



UNITED STATES DEPARTMENT OF THE INTERIOR
NATIONAL PARK SERVICE

**NATIONAL REGISTER OF HISTORIC PLACES
PROPERTY PHOTOGRAPH FORM**

FOR NPS USE ONLY

RECEIVED MAR 23 1976

DATE ENTERED JUL 6 1976

SEE INSTRUCTIONS IN *HOW TO COMPLETE NATIONAL REGISTER FORMS*
TYPE ALL ENTRIES -- ENCLOSE WITH PHOTOGRAPH

1 NAME

HISTORIC

Robert C. Beauchamp House

AND/OR COMMON

Same

2 LOCATION

CITY, TOWN

Hawesville

___ VICINITY OF

COUNTY

Hancock

STATE

Kentucky

3 PHOTO REFERENCE

PHOTO CREDIT J. H. Shillinglaw, Lewisport, Kentucky

DATE OF PHOTO October 1975

NEGATIVE FILED AT Kentucky Heritage Commission, Frankfort, Kentucky

4 IDENTIFICATION

DESCRIBE VIEW, DIRECTION, ETC. IF DISTRICT. GIVE BUILDING NAME & STREET

View from the south.

PHOTO NO. 1076

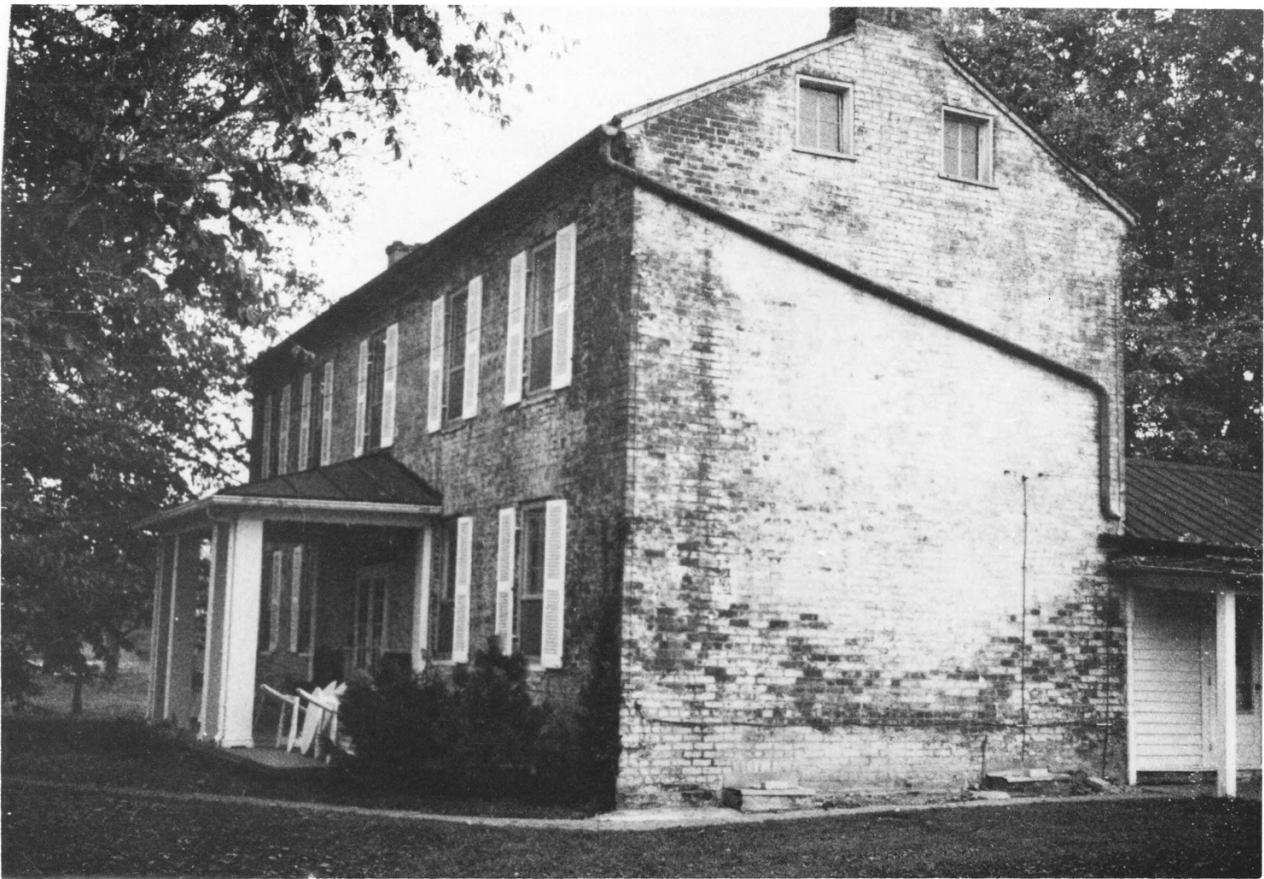

UNITED STATES DEPARTMENT OF THE INTERIOR
NATIONAL PARK SERVICE

**NATIONAL REGISTER OF HISTORIC PLACES
PROPERTY PHOTOGRAPH FORM**

FOR NPS USE ONLY	
RECEIVED	MAR 23 1976
DATE ENTERED	MAY 6 1976

SEE INSTRUCTIONS IN *HOW TO COMPLETE NATIONAL REGISTER FORMS*
TYPE ALL ENTRIES -- ENCLOSE WITH PHOTOGRAPH

1 NAME

HISTORIC

Robert C. Beauchamp House

AND/OR COMMON

Same

2 LOCATION

CITY, TOWN

Hawesville

— VICINITY OF

COUNTY

Hancock

STATE

Kentucky

3 PHOTO REFERENCE

PHOTO CREDIT J. H. Shillinglaw, Lewisport, Kentucky

DATE OF PHOTO October 1975

NEGATIVE FILED AT Kentucky Heritage Commission, Frankfort, Kentucky

4 IDENTIFICATION

DESCRIBE VIEW, DIRECTION, ETC. IF DISTRICT, GIVE BUILDING NAME & STREET

PHOTO NO. 2 of 6

View from the southeast.



UNITED STATES DEPARTMENT OF THE INTERIOR
NATIONAL PARK SERVICE

NATIONAL REGISTER OF HISTORIC PLACES
PROPERTY PHOTOGRAPH FORM

FOR NPS USE ONLY

RECEIVED MAR 23 1976

DATE ENTERED JUL 6 1976

SEE INSTRUCTIONS IN *HOW TO COMPLETE NATIONAL REGISTER FORMS*
TYPE ALL ENTRIES -- ENCLOSE WITH PHOTOGRAPH

1 NAME

HISTORIC

Robert C. Beauchamp House

AND/OR COMMON

Same

2 LOCATION

CITY, TOWN

Hawesville

____ VICINITY OF

COUNTY

Hancock

STATE

Kentucky

3 PHOTO REFERENCE

PHOTO CREDIT J.H. Shillinglaw, Lewisport, Kentucky

DATE OF PHOTO October 1975

NEGATIVE FILED AT

Kentucky Heritage Commission, Frankfort, Kentucky

4 IDENTIFICATION

DESCRIBE VIEW, DIRECTION, ETC. IF DISTRICT, GIVE BUILDING NAME & STREET

View from southeast showing gallery along east side of ell.

PHOTO NO. 3 of 6



UNITED STATES DEPARTMENT OF THE INTERIOR
NATIONAL PARK SERVICE

NATIONAL REGISTER OF HISTORIC PLACES
PROPERTY PHOTOGRAPH FORM

FOR NPS USE ONLY

RECEIVED MAR 23 1976

DATE ENTERED JUL 6 1976

SEE INSTRUCTIONS IN *HOW TO COMPLETE NATIONAL REGISTER FORMS*
TYPE ALL ENTRIES -- ENCLOSE WITH PHOTOGRAPH

1 NAME

HISTORIC

Robert C. Beauchamp House

AND/OR COMMON

Same

2 LOCATION

CITY, TOWN

Hawesville

___ VICINITY OF

COUNTY

Hancock

STATE

Kentucky

3 PHOTO REFERENCE

PHOTO CREDIT

J. H. Shillinglaw, Lewisport, Kentucky

DATE OF PHOTO

October 1975

NEGATIVE FILED AT

Kentucky Heritage Commission, Frankfort, Kentucky

4 IDENTIFICATION

DESCRIBE VIEW, DIRECTION, ETC. IF DISTRICT, GIVE BUILDING NAME & STREET

View from northeast.

PHOTO NO. 4 076



UNITED STATES DEPARTMENT OF THE INTERIOR
NATIONAL PARK SERVICE

**NATIONAL REGISTER OF HISTORIC PLACES
PROPERTY PHOTOGRAPH FORM**

FOR NPS USE ONLY

RECEIVED

MAR 23 1976

JUL 6 1976

DATE ENTERED

SEE INSTRUCTIONS IN *HOW TO COMPLETE NATIONAL REGISTER FORMS*
TYPE ALL ENTRIES -- ENCLOSE WITH PHOTOGRAPH

1 NAME

HISTORIC

Robert C. Beauchamp House

AND/OR COMMON

Same

2 LOCATION

CITY, TOWN

Hawesville

___ VICINITY OF

COUNTY

Hancock

STATE

Kentucky

3 PHOTO REFERENCE

PHOTO CREDIT

J.H. Shillinglaw, Lewisport, Kentucky

DATE OF PHOTO

October 1975

NEGATIVE FILED AT

Kentucky Heritage Commission, Frankfort, Kentucky

4 IDENTIFICATION

DESCRIBE VIEW, DIRECTION, ETC. IF DISTRICT. GIVE BUILDING NAME & STREET

View of ell from west.

PHOTO NO. 5

of 6



UNITED STATES DEPARTMENT OF THE INTERIOR
NATIONAL PARK SERVICE

**NATIONAL REGISTER OF HISTORIC PLACES
PROPERTY PHOTOGRAPH FORM**

FOR NPS USE ONLY	
RECEIVED	MAR 23 1979
DATE ENTERED	JUL 6 1976

SEE INSTRUCTIONS IN *HOW TO COMPLETE NATIONAL REGISTER FORMS*
TYPE ALL ENTRIES -- ENCLOSE WITH PHOTOGRAPH

1 NAME

HISTORIC

Robert C. Beauchamp House

AND/OR COMMON

Same

2 LOCATION

CITY, TOWN

Hawesville

____ VICINITY OF

COUNTY

Hancock

STATE

Kentucky

3 PHOTO REFERENCE

PHOTO CREDIT

J.H. Shillinglaw, Lewisport, Kentucky

DATE OF PHOTO

October 1975

NEGATIVE FILED AT

Kentucky Heritage Commission, Frankfort, Kentucky

4 IDENTIFICATION

DESCRIBE VIEW, DIRECTION, ETC. IF DISTRICT, GIVE BUILDING NAME & STREET

View from northwest showing modern additions.

PHOTO NO.

6 of 6