

United States Department of the Interior
National Park Service

For NPS use only

National Register of Historic Places
Inventory—Nomination Form

received SEP 12 1985

date entered

See instructions in *How to Complete National Register Forms*
Type all entries—complete applicable sections

1. Name

historic Galloway - Williams House

and or common same

2. Location

street & number 427 East Fortification Steet

N/A not for publication

city, town Jackson

N/A vicinity of

state Mississippi

code 28

county Hinds

code 49

3. Classification

Category	Ownership	Status	Present Use	
<input type="checkbox"/> district	<input type="checkbox"/> public	<input type="checkbox"/> occupied	<input type="checkbox"/> agriculture	<input type="checkbox"/> museum
<input checked="" type="checkbox"/> building(s)	<input checked="" type="checkbox"/> private	<input type="checkbox"/> unoccupied	<input checked="" type="checkbox"/> commercial	<input type="checkbox"/> park
<input type="checkbox"/> structure	<input type="checkbox"/> both	<input checked="" type="checkbox"/> work in progress	<input type="checkbox"/> educational	<input type="checkbox"/> private residence
<input type="checkbox"/> site	Public Acquisition	Accessible	<input type="checkbox"/> entertainment	<input type="checkbox"/> religious
<input type="checkbox"/> object	<input type="checkbox"/> in process	<input checked="" type="checkbox"/> yes: restricted	<input type="checkbox"/> government	<input type="checkbox"/> scientific
	<input type="checkbox"/> N/A being considered	<input type="checkbox"/> yes: unrestricted	<input type="checkbox"/> industrial	<input type="checkbox"/> transportation
		<input type="checkbox"/> no	<input type="checkbox"/> military	<input type="checkbox"/> other:

4. Owner of Property

name Kenneth G. Humer

street & number KLH Indus., Suite 360, Deposit Guaranty Plaza, 210 E. Capitol Street

city, town Jackson

N/A vicinity of

state Mississippi

5. Location of Legal Description

courthouse, registry of deeds, etc. Hinds County Courthouse - Office of Chancery Clerk

street & number Pascagoula Street

city, town Jackson

state Mississippi

6. Representation in Existing Surveys

title Statewide Survey of Historic Sites has this property been determined eligible? yes no

date 1983 federal state county local

depository for survey records Mississippi Department of Archives & History

city, town Jackson

state Mississippi

7. Description

Condition		Check one	Check one
<input type="checkbox"/> excellent	<input type="checkbox"/> deteriorated	<input type="checkbox"/> unaltered	<input checked="" type="checkbox"/> original site
<input checked="" type="checkbox"/> good	<input type="checkbox"/> ruins	<input checked="" type="checkbox"/> altered	<input type="checkbox"/> moved date <u>N/A</u>
<input type="checkbox"/> fair	<input type="checkbox"/> unexposed		

Describe the present and original (if known) physical appearance

The exterior form of the Galloway-Williams House consists of a hip-roofed block with chamfered bays projecting from the main mass and fronted with gables displaying fine jig-sawn verge boards. Exterior walls are covered with novelty siding; gables are filled with alternate rows of staggered butt shingles and vertical reeded board. Two gables have circular punch work gable vents. The porches are supported by turned columns and have an abundance of Eastlake-inspired spindles at the eave line and turned balusters at the hand rail. The entry doors on the east and south sides are especially notable, showing Queen Anne detailing in an aedicula motif surrounding the door glass, with a horizontal raised panel having similar detailing located below it. Windows have louvered shutters except in rooms added at rear.

The house has been enlarged several times by additions to the rear, as is shown in the enclosed sketches based on Sanborn Insurance maps. These additions are generally compatible. Only one set of aluminum casement sash is objectionable.

Significant interior features are the Eastlake-inspired spindle work and Colonial Revival motifs of the framed opening with paneled wainscot level dividers located in the central hall (and shown in photograph number 4 of 4). Also notable are the fine Colonial Revival fireplace surrounds, mantles, and over-mantles, paneled doors, door and window casings, and base molding.

A turn-of-the-century iron fence still remains at the southeast corner of the site as does an iron hitching post.

The Galloway-Williams House is currently undergoing a rehabilitation.

8. Significance

Period	Areas of Significance—Check and justify below			
<input type="checkbox"/> prehistoric	<input type="checkbox"/> archeology-prehistoric	<input type="checkbox"/> community planning	<input type="checkbox"/> landscape architecture	<input type="checkbox"/> religion
<input type="checkbox"/> 1400–1499	<input type="checkbox"/> archeology-historic	<input type="checkbox"/> conservation	<input type="checkbox"/> law	<input type="checkbox"/> science
<input type="checkbox"/> 1500–1599	<input type="checkbox"/> agriculture	<input type="checkbox"/> economics	<input type="checkbox"/> literature	<input type="checkbox"/> sculpture
<input type="checkbox"/> 1600–1699	<input checked="" type="checkbox"/> architecture	<input type="checkbox"/> education	<input type="checkbox"/> military	<input type="checkbox"/> social/ humanitarian
<input type="checkbox"/> 1700–1799	<input type="checkbox"/> art	<input type="checkbox"/> engineering	<input type="checkbox"/> music	<input type="checkbox"/> theater
<input checked="" type="checkbox"/> 1800–1899	<input type="checkbox"/> commerce	<input type="checkbox"/> exploration/settlement	<input type="checkbox"/> philosophy	<input type="checkbox"/> transportation
<input type="checkbox"/> 1900–	<input type="checkbox"/> communications	<input type="checkbox"/> industry	<input type="checkbox"/> politics/government	<input type="checkbox"/> other (specify)
		<input type="checkbox"/> invention		

Specific dates built c. 1895 **Builder/Architect** unknown

Statement of Significance (in one paragraph)

The Galloway-Williams House is one of Jackson's finest examples of a Queen Anne Style cottage with Eastlake-inspired ornament. Both its external and internal integrity are almost completely intact. It is one of only a very few such structures remaining in an area of Jackson which was once dominated by similar late-nineteenth-century residences. Its site is an especially important one, directly across Fortification Street from the fastidiously restored, Gothic Revival Manship House, one of Jackson's most notable historic structures.

The Queen Anne Style was popular during the last two decades of the nineteenth century. Salient features are irregular massing, steep roofs, and a wide variety of highly textured materials. The Eastlake mode was a Queen Anne variation which arrived from England and was characterized by the spindle-work and other wood details popularized by Charles Eastlake in his furniture designs. The Galloway-Williams house exhibits form and detail which place it in the mainstream of both of these developments.

The Galloway-Williams House was built as the home of Annie Jane Jones Manship and her husband, Albert Galloway. They were the parents of Effie Lee Galloway, who later became Mrs. Frank Scott. The Galloways, the Scotts, and members of their families have been notable in the building and development of Jackson (Jackson Landmarks, compiled by the Junior League of Mississippi [Jackson, Mississippi], 80).

9. Major Bibliographical References

Jackson Landmarks. Compiled by the Junior League of Jackson, Mississippi. Jackson, Mississippi, 1982.

10. Geographical Data

Acreage of nominated property .22 acres

Quadrangle name Jackson, Mississippi

Quadrangle scale 1:24000

UTM References

A

1	15	7	6	15	4	17	10	3	15	7	83	10	0
Zone	Easting				Northing								

B

Zone	Easting				Northing								

C

--	--	--	--	--	--	--	--	--	--	--	--	--	--

D

--	--	--	--	--	--	--	--	--	--	--	--	--	--

E

--	--	--	--	--	--	--	--	--	--	--	--	--	--

F

--	--	--	--	--	--	--	--	--	--	--	--	--	--

G

--	--	--	--	--	--	--	--	--	--	--	--	--	--

H

--	--	--	--	--	--	--	--	--	--	--	--	--	--

Verbal boundary description and justification

See Continuation Sheet

List all states and counties for properties overlapping state or county boundaries

state	code	county	code
N/A			

state	code	county	code
N/A			

11. Form Prepared By

name/title Michael Fazio

organization N/A date August 28, 1985

street & number P. O. Box 2870 telephone (601) 323-3451

city or town Mississippi State state MS

12. State Historic Preservation Officer Certification

The evaluated significance of this property within the state is:

national state local

As the designated State Historic Preservation Officer for the National Historic Preservation Act of 1966 (Public Law 89-665), I hereby nominate this property for inclusion in the National Register and certify that it has been evaluated according to the criteria and procedures set forth by the National Park Service.

State Historic Preservation Officer signature Kenneth H. P. Pool

title Deputy State Historic Preservation Officer date September 4, 1985

For NPS use only

I hereby certify that this property is included in the National Register

for Helores Byers
Keeper of the National Register

Entered in the National Register: date 10-10-85

Attest: _____ date _____

Chief of Registration

**United States Department of the Interior
National Park Service**

**National Register of Historic Places
Inventory—Nomination Form**

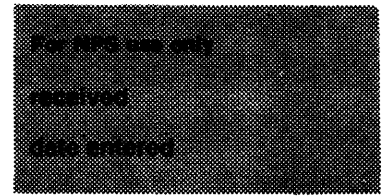

Galloway - Williams House

Continuation sheet

Geographical Data

Item number

10

Page

1

VERBAL BOUNDARY DESCRIPTION AND JUSTIFICATION

Commence at the point of intersection of the East R.O.W. of West Street and the South R.O.W. of Fortification Street; run thence East along Fortification Street 246.5 feet to the Point of Beginning; run thence East 54.46 feet to a point at the beginning of a curve; run thence 26.07 feet along a curve to the right; said curve having a radius of 15 feet; run thence along the West line of Congress Street. South 09 degrees 34 minutes West 126.66 feet to an iron pin; thence run North 82 degrees 23 minutes West 70.16 feet to an iron pin; thence run North 09 degrees 07 minutes East and parallel with the East R.O.W. of West Street 134.79 feet to the Point of Beginning.

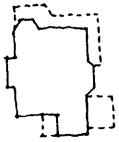

1918

1946 & 1968 UPDATE SIMILAR - BASED UPON SANBORN MAPS

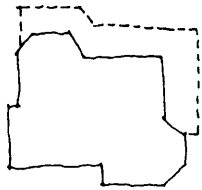

c. 1890

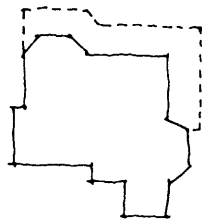

c. 1900

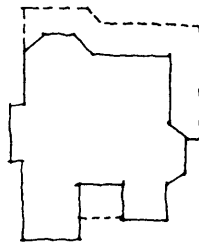

1904

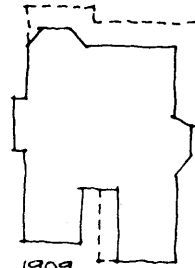

1909

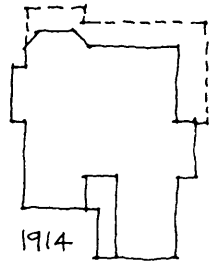

1914

← PROBABLE FORM →

← BASED UPON SANBORN MAPS →

GALLOWAY-WILLIAMS HOUSE · JACKSON, MS.