



Southwestern Bell Main Dial Building

Tulsa, Oklahoma

Photographer: Michael Potter

November 8, 1982

Oklahoma State University

Oklahoma Historical Preservation Survey

Camera facing Northwest

#1

2/28/84



Detail of Entrance to the Southwestern
Bell Main Dial Bldg.

Tulsa, OK

Michael Potter

Nov. 8, 1982

Oklahoma State University

Stillwater, OK

Photographer facing west

II

2/28/84



Southwestern Bell Main Dial Bldg.

Tulsa, Oklahoma

Photographer: Michael Potter

Nov. 7, 1982

Oklahoma State University

Oklahoma Historical Preservation

South facade from 2nd floor up showing

Terra Cotta tile detail

#3

2/28/84

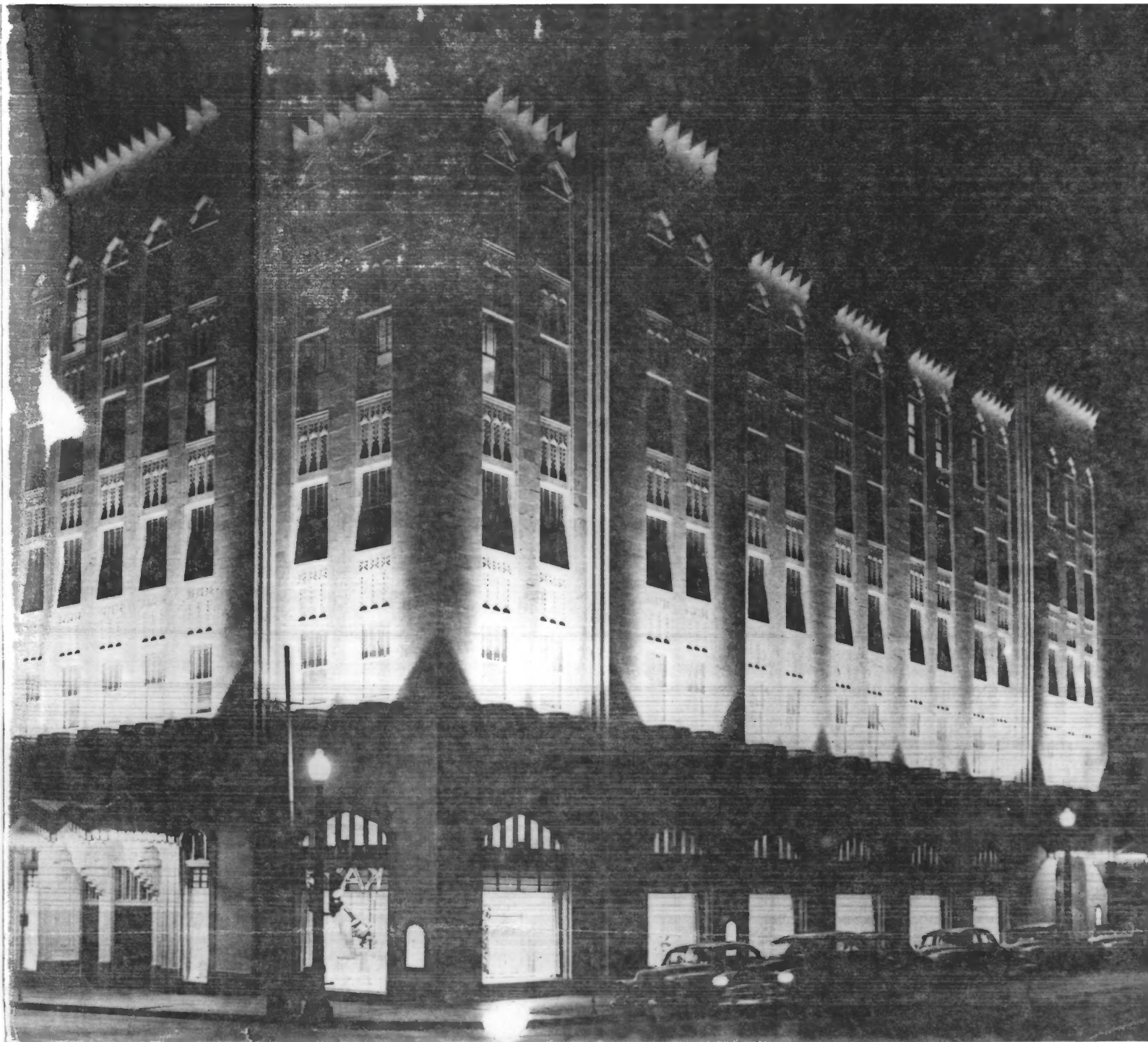

Public Service Co. of OK Bldg

Transok Pipeline Co.

Tulsa, OK

Unknown - taken from Tulsa Art Deco.

The Junior League of Tulsa

Circa 1950

Unknown

Facade of building taken at night -

Photographer facing Southwest

X