



Gibb, Daniel, & Co. Warehouse

San Francisco, CA.

Photo 1



P Alright Parking

2.00

BUSVAN BARGAINS
EVERY TYPE OF FURNITURE
BARGAIN PRICES EVERYDAY

STOP

Gibb, Daniel, & Co. Warehouse

San Francisco, CA

Photo 2

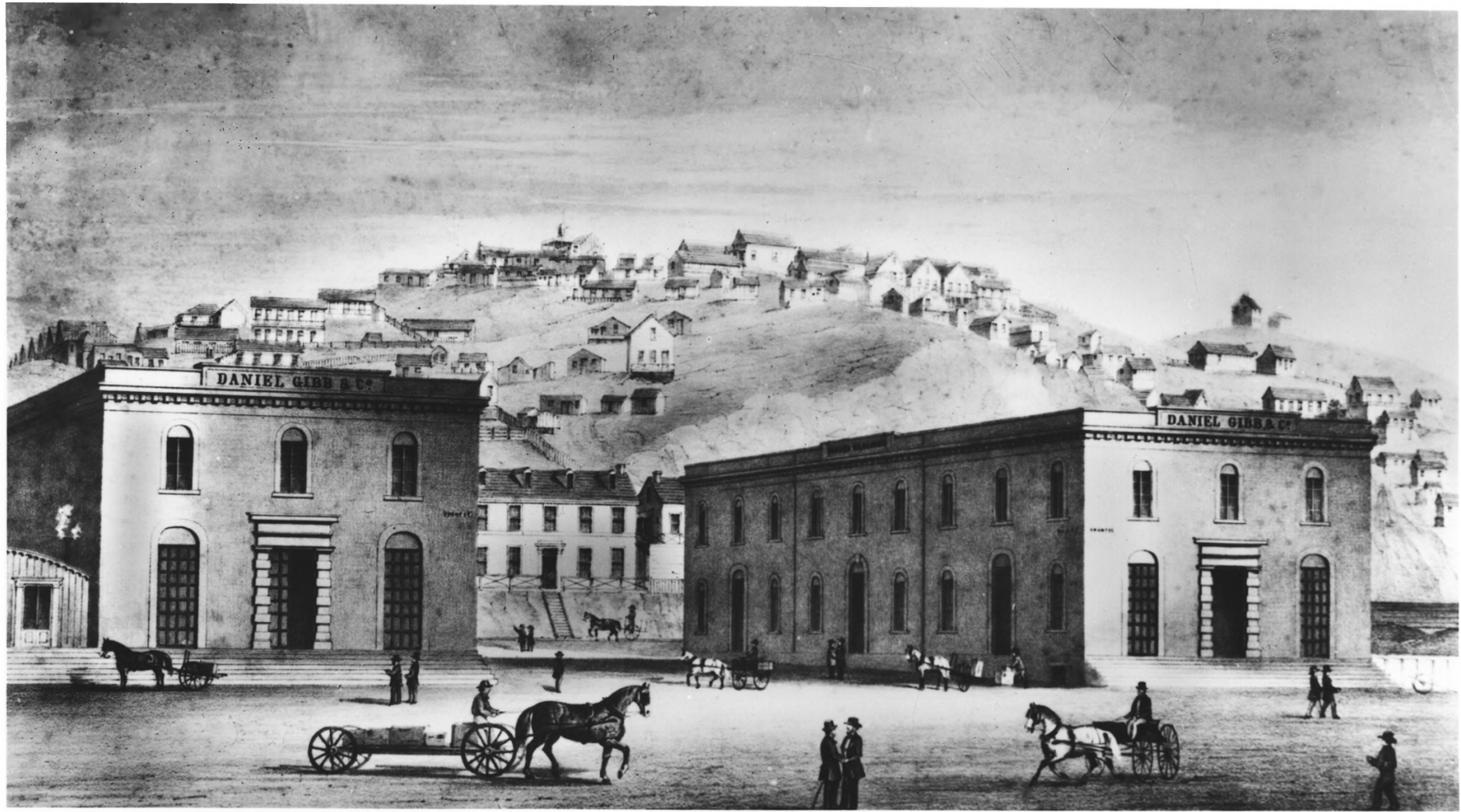

Gibb, Daniels & Co. Warehouse
San Francisco, CA
Photo 3

WARNING: This material may
be protected by copyright law
(Title 17, U.S. Code.)

For Study Purposes Only
All Other Uses Require Permission
and Credit of
San Francisco Maritime
National Historical Park
CA Historical Society
Photographic Collection

A12.36.487n

Daniel Gibb & Co. warehouse, 1858,
Front St.

Lithograph.



WA-7

T. E. HECHT
#33
430 35TH AVE.

Gibb, Daniel, & Co. Warehouse
San Francisco, CA

Photo 4

**WARNING: This material may
be protected by copyright law.
(Title 17, U.S. Code.)**

**For Study Purposes Only
All Other Uses Require Permission
and Credit of**

**San Francisco Maritime
National Historical Park**

**Jim Johnson
Photographic Collection**

P84-138.12n

Vallejo St. wharf, San Francisco, CA.
Horse-drawn vehicles at waterfront.

855

HBA



Gibb, Daniel, & Co, Warehouse

San Francisco, CA

Photo 5

A black and white photograph of a brick building's exterior. On the right, a white-painted pillar features the address number '855'. To the left of the pillar is a large, multi-paned window with a dark frame. Below the window is a brick ledge with faint, illegible text. The building's base is finished with a concrete foundation. A sidewalk runs along the front, and a tree trunk is visible on the far left. A dark door with a small window is partially visible on the right.

855

Gibb, Daniel, & Co. Warehouse

San Francisco, CA

Photo 6



Gibb, Daniel, & Co. Warehouse

San Francisco, CA

Photo 7



NEW
EXTENDED
LUNCH
HOURS
DAN TO
5PM

GRUMPY'S
RESTAURANT & PUB
SINCE 1962
TAKE OUT ORDERS

Gibb, Daniel, & Co. Warehouse

San Francisco, CA

Photo 8



#55

BATTERY STS. 1867

T. HECHT

Gibb, Daniel, & Co. Warehouse

San Francisco, CA

Photo 9

WARNING: This material may
be protected by copyright law.
(Title 17, U.S. Code.)

For Study Purposes Only
All Other Uses Require Permission
and Credit of
San Francisco Maritime
National Historical Park

Photographic Collection

A12, 28, 504n

Vallejo & Battery Sts., 1867,
Stiefvater Bldg.



TRINIDAD BEAN & ELEVATOR CO.

THE TRINIDAD BEAN & ELEVATOR CO.

VALLEJO ST

VALLEJO ST

VIRGIL'S

Gibb, Daniel, & Co. Warehouse
San Francisco, CA
Photo 10

**WARNING: This material may
be protected by copyright law.
(Title 17, U.S. Code.)**

For Study Purposes Only
**All Other Uses Require Permission
and Credit of
San Francisco Maritime
National Historical Park**

Photographic Collection

The Trinidad Bean & Elevator Co. building.
Vallejo and Front Sts., June 1961.
Karl Kortum photo.

LENTILS

30 DAY ORGAN

30 DAY

Sibb, Daniel, & Co. Warehouse

San Francisco, CA

Photo 11



Gibb, Daniel, & Co. Warehouse
San Francisco, CA

Photo 12



Gibb, Daniel, & Co. Warehouse

San Francisco, CA

Photo 13



Gibb, Daniel, & Co. Warehouse

San Francisco, CA

Photo 14