

NATIONAL PARK SERVICE SURVEY MONUMENT RECORD

PARK: VAFO		MONUMENT		STAMPED	
DEVELOPED AREA:		A-208		A-208	
ENTIRE PARK BOUNDARY					
TYPE OF PROJECT: SURVEY		DATE:		ESTABLISHED: 9/30/1980	
BOUNDARY				RECOVERED: 7/1/2011	
SHEET 4 OF 15		SET BY:			
DRAWING NO. 464 / 100675		<input type="checkbox"/> NPS <input type="checkbox"/> OTHER FED AGENCY <input checked="" type="checkbox"/> A/E FIRM		JOHN G. REUTTER ASSOCIATES	

PENNSYLVANIA	STATE SYSTEM OF PLANE COORDINATES	SOUTH	ZONE	3702
--------------	-----------------------------------	-------	------	------

		GRID		GROUND	
LATITUDE	40-06-15.3	NORTHING (Y)	289083.96	289090.83	
LONGITUDE	75-28-07.1	EASTING (X)	2606589.46	2606651.42	
MAPPING ANGLE	1-28-48.4	ELEVATION			

SCALE FACTOR:	SEA LEVEL FACTOR:	COMBINED FACTOR:
0.99997769	0.99999854	0.99997623

DATUM <input type="checkbox"/> NAD 1927 <input checked="" type="checkbox"/> NAD1983 <input type="checkbox"/> LOCAL			ORDER OF SURVEY <input type="checkbox"/> 1st <input type="checkbox"/> 2nd <input checked="" type="checkbox"/> 3rd <input type="checkbox"/> 4th				ACCURACY 1 PART IN 10,000		
HORIZ:									
VERT:									
<input type="checkbox"/> NGVD 1929 <input type="checkbox"/> NGVD 1988 <input type="checkbox"/> LOCAL			<input type="checkbox"/> 1st <input type="checkbox"/> 2nd <input type="checkbox"/> 3rd <input type="checkbox"/> 4th						

OBJECT	GRID BEARING	GRID DISTANCE	
		(FEET)	(METERS)
A-207B	S60-20-00.2W	294.26 FT	
A-209	N60-26-35.9E	199.75 FT	

DESCRIPTION: <input checked="" type="checkbox"/> ALUM. CAP <input type="checkbox"/> BRASS CAP <input type="checkbox"/> COPPERWELD <input type="checkbox"/> OTHER					NPS MON
--	--	--	--	--	---------

SHEET 4

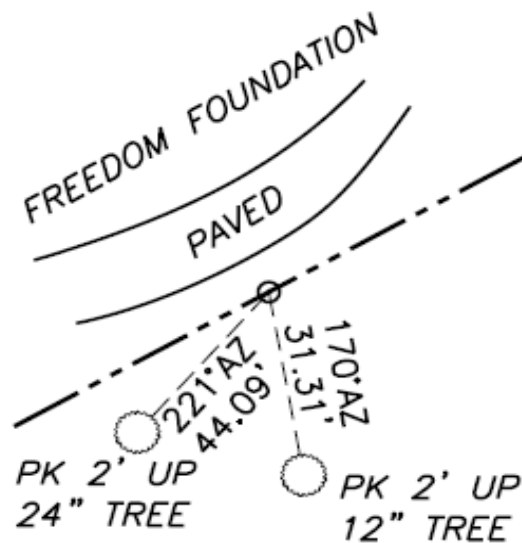

A-208
(ALUMINUM)

SKETCH

