

NPS Form 10-900
(Rev. 8-86)

OMB No. 1024-0018

United States Department of the Interior
National Park Service

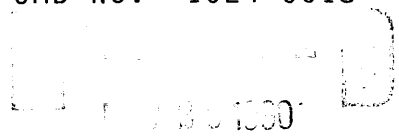

NATIONAL REGISTER OF HISTORIC PLACES
REGISTRATION FORM

NATIONAL
REGISTER

=====

1. Name of Property

=====

historic name: Goodin, Albert, House

other name/site number: LU-21

=====

2. Location

=====

street & number: KY Highway 64

not for publication: N/A

city/town: Hodgenville

vicinity: X

state: KY

county: Larue

code: 123

zip code: 42748

=====

3. Classification

=====

Ownership of Property: Private

Category of Property: Building

Number of Resources within Property:

| Contributing | Noncontributing | |
|--------------|-----------------|------------|
| --1-- | --1-- | buildings |
| --0-- | --0-- | sites |
| --0-- | --0-- | structures |
| --0-- | --0-- | objects |
| --1-- | --1-- | Total |

Number of contributing resources previously listed in the National Register: N/A

Name of related multiple property listing: Larue County Multiple Resource Area

4. State/Federal Agency Certification

As the designated authority under the National Historic Preservation Act of 1986, as amended, I hereby certify that this X nomination request for determination of eligibility meets the documentation standards for registering properties in the National Register of Historic Places and meets the procedural and professional requirements set forth in 36 CFR Part 60. In my opinion, the property X meets does not meet the National Register Criteria. See continuation sheet.

Signature of certifying official

Date 11-19-90

David L. Morgan, State Historic Preservation Officer, Kentucky Heritage Council State or Federal agency and bureau

In my opinion, the property meets does not meet the National Register criteria. See continuation sheet.

Signature of commenting or other official

Date

State or Federal agency and bureau

5. National Park Service Certification

I, hereby certify that this property is:

Entered in the National Register

- entered in the National Register See continuation sheet.
determined eligible for the National Register See continuation sheet.
determined not eligible for the National Register
removed from the National Register
other (explain):

Signature of Keeper Date of Action Allaura Byer 1/10/91

6. Function or Use

Historic: DOMESTIC

Sub: Single Dwelling

Current : DOMESTIC

Sub: Single Dwelling

7. Description

Architectural Classification:

_Federal_____

Other Description: _____

Materials: foundation _stone_____ roof __asphalt____
walls _brick_____ other __wood_____

Describe present and historic physical appearance. _X_ See continuation sheet.

8. Statement of Significance

Certifying official has considered the significance of this property in relation to other properties: _____.

Applicable National Register Criteria: _C__

Criteria Considerations (Exceptions) : _N/A__

Areas of Significance: __Architecture_____

Period(s) of Significance: _ca. 1835__

Significant Dates : __ca. 1835_____

Significant Person(s): __N/A_____

Cultural Affiliation: ___N/A_____

Architect/Builder: __Unknown_____

State significance of property, and justify criteria, criteria considerations, and areas and periods of significance noted above. _X_ See continuation sheet.

9. Major Bibliographical References

X See continuation sheet.

Previous documentation on file (NPS):

- preliminary determination of individual listing (36 CFR 67) has been requested.
- previously listed in the National Register
- previously determined eligible by the National Register
- designated a National Historic Landmark
- recorded by Historic American Buildings Survey # _____
- recorded by Historic American Engineering Record # _____

Primary Location of Additional Data:

- State historic preservation office
- Other state agency
- Federal agency
- Local government
- University
- Other -- Specify Repository: _____

10. Geographical Data

Acreage of Property: _Less than 1 acre_____

UTM References: Zone Easting Northing Zone Easting Northing

| | | | | | | | |
|---|----|--------|---------|---|----|-------|-------|
| A | 16 | 607240 | 4163600 | B | __ | _____ | _____ |
| C | __ | _____ | _____ | D | __ | _____ | _____ |

Tonieville Quad

Verbal Boundary Description: _X_ See continuation sheet.

Boundary Justification: _X_ See continuation sheet.

11. Form Prepared By

Name/Title: __Philip Thomason_____

Organization: _Thomason and Associates_____ Date: _February, 1990_____

Street & Number: __P.O. Box 121225_____ Telephone: _(615) 383-0227__

City or Town: __Nashville_____ State: TN ZIP: 37212_____

United States Department of the Interior
National Park Service

NATIONAL REGISTER OF HISTORIC PLACES
CONTINUATION SHEET

Section number 7 Albert Goodin House Page # 1
=====

The Albert Goodin House is a two-story brick, four bay, residence with a two-story rear ell built ca. 1835. The house was originally built in a hall-parlor plan but was remodeled in the late 19th century into a central passage plan residence. The house retains much of its original Federal influenced detailing and woodwork.

The house has a stone foundation, gable roof of asphalt shingles, three interior wall brick chimneys, and exterior wall surface of six-course common bond brick. This bond pattern is consistent on all facades with the exception of the main or east facade which is of Flemish bond. On the main facade is a two-story full width shed porch added ca. 1915 with tapered frame posts on brick piers. At the roofline of the porch attached to the columns are large brackets. This porch rests on a hollow core concrete foundation and has a concrete floor. A similar but smaller porch is located in the ell on the rear facade.

On the main facade are two primary entrances. The west door is an original five panel wood door with a fluted surround and bulls eye corner blocks. The east door is set within an entrance which appears to have either been added at this location or placed within an enlarged window opening in the mid-19th century. This entrance contains a ca. 1920 glass and wood door and above the door is an original two light transom. On the west and east facades of the ell are secondary entrances with original four panel wood design doors. Windows are ca. 1900 two-over-two rectangular wood sash and above the windows is original jack arching. A brick staircase on the rear facade leads to a cellar beneath the house.

The interior of the house retains much of its original detailing. Doors are original five panel design and have fluted surrounds and corner blocks. In the west pen on the first floor is a reeded Federal style mantle with sunburst designs. In the east pen on the first floor is also an original mantle with Doric motif pilasters. The central staircase appears to have been added in the late 19th century and has a milled newel post and square balusters.

The house is sited on a large farm in the western section of the county and faces the old Hodgenville and Elizabethtown Turnpike (Now KY 64). At the rear of the house is a ca. 1920 garage which is included as a non-contributing outbuilding. To the north of the house are modern outbuildings which are excluded from the property's boundary.

On the northwest face of the house, at the point where the chimney separates the upper slopes of the roof, are decorative patterns in the brick. These assume a lozenge form and are unusual features on houses in the region.

United States Department of the Interior
National Park Service

NATIONAL REGISTER OF HISTORIC PLACES
CONTINUATION SHEET

Section number 8 Albert Goodin House, Page # 1
=====

PROPERTY TYPE: Rural Residence, 1820-1860

The Albert Goodin House is significant for its architectural design and as one of only four ante-bellum brick residences remaining in the county. The house was built ca. 1835 and despite alterations to the residence, it retains much of its original design and detailing.

This residence was built on lands which were originally owned by early settler Samuel Goodin. Samuel Goodin and his family settled along the Rolling Fork River on the western edge of Nelson County in 1779. In 1781, Goodin built a fort for families in the area which became known as Goodin's Fort. Goodin later purchased property in Larue County and moved to a "plantation" of over 1,000 acres by the early 1800s. Goodin died in 1807 and his son, Albert Gallatin Goodin, built this brick residence on the Goodin lands ca. 1835. Albert Goodin owned a large amount of land in this section of Larue County and had nine children. His son, John Weakley Goodin, was born in 1866 and inherited the land and house which belonged to his father. In 1900, John Goodin sold the house and eighty acres to George Smith and built a new residence on another section of his property. The house continues to be the center of a large farm in the northwestern section of the county.

United States Department of the Interior
National Park Service
NATIONAL REGISTER OF HISTORIC PLACES
CONTINUATION SHEET

Section number 10 Albert Goodin House Page # 1
=====

Verbal Boundary Description: The boundary for the Goodin House is shown as part of lot 16 on accompanying Larue County Tax Map 11. The property is bounded on the north by a driveway, on the east by the western right-of-way of KY 210, on the west by a fenceline, and on the south by a line which extends fifty feet from the south facade of the house.

Boundary Justification: The boundary for the Goodin House includes all property which presently remains from the house's period of significance. There are no associated outbuildings, structures, or sites associated with the property's period of significance and the boundary is drawn to exclude 20th century buildings to the west and north.

LU- 21

Albert Goodin House

SITE PLAN

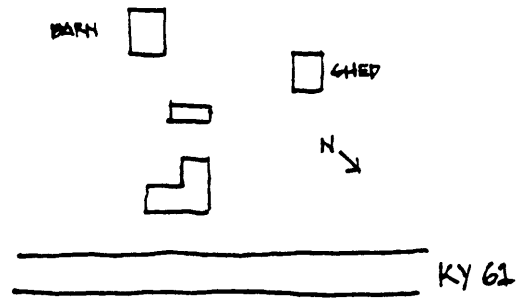

HOUSE PLAN

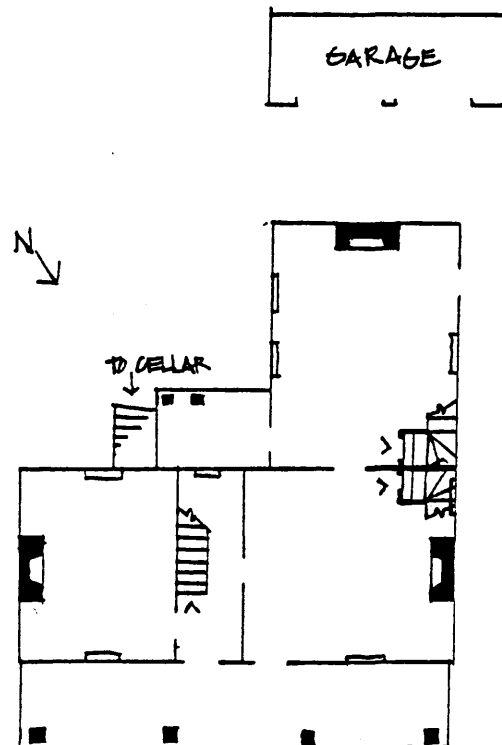

United States Department of the Interior
National Park Service
NATIONAL REGISTER OF HISTORIC PLACES
CONTINUATION SHEET

Section number _Photo Key___ Goodin House Page # 1
=====

Goodin House
Photo by: Thomason and Associates
Date: February, 1990
Location of Negs: Kentucky Heritage Council

Photo # 1
View of north and west facades.

Photo # 2
View of east facade.

Photo # 3
View of south and east facades.

Photo # 4
View of interior mantle.

Photo # 5
View of interior built in closet.

Photo # 6
View of rear shed.