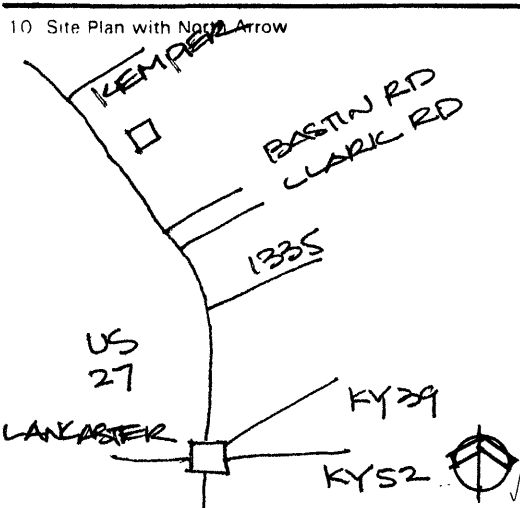
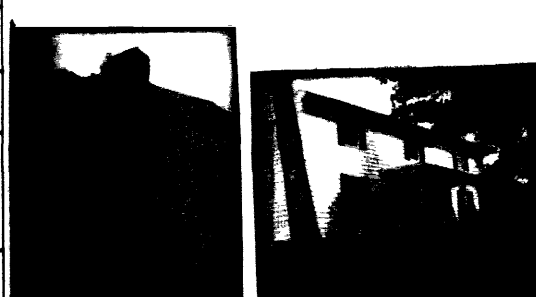

KENTUCKY HISTORIC RESOURCES INVENTORY

Site No. GD 40

1. Historic Name(s) <u>Parke-Moore House</u> Original Owner _____		22. ADD/County BLUEGRASS/ GARRARD 040	
2. Present Name <u>Moore-Graham Farm</u>		23. U.S.G.S. Quadrant (15'/75') <u>Buckeye</u> 	
3. Location <u>3.1 mi. north of Lancaster on US 27</u>		24. UTM Reference <u>16</u> <u>7111160</u> <u>41170040</u> Zone Easting Northing	
4. Owner's Name <u>Mrs. Willie Francis Graham</u>		25. Coordinate Accuracy 	
5. Owner's Address <u>Route 2, Lancaster, Kentucky 40444</u>		26. Prehistoric Site _____ Object _____ Historic Site _____ Structure _____ <input checked="" type="checkbox"/> Building _____ Other _____	
6. Open to Public Yes _____ No <input checked="" type="checkbox"/>		27. National Register District Name: 	
7. Visible from road Yes <input checked="" type="checkbox"/> No _____		28. Significance Evaluation <u>National Register</u> 	
8. Ownership Private <input checked="" type="checkbox"/> Local _____ State _____ Federal _____		29. Status _____ Date _____ National Landmark _____ National Register _____ Landmark Certificate _____ Kentucky Survey _____ Local Landmark _____ HABS/HAER _____	
9. Local Contact/Organization GARRARD COUNTY HISTORICAL SOCIETY		30. Historic Theme Primary _____ Secondary _____ Other _____	
10. Site Plan with North Arrow 		11. Architect _____ 12. Builder _____ 13. Date <u>1850</u> A. <input checked="" type="checkbox"/> B. _____ 14. Style A. <u>Vernacular</u> <input checked="" type="checkbox"/> B. _____ 15. Original Use <u>Residence</u> <input checked="" type="checkbox"/> A _____ 16. Present use <u>Same</u> 17. Condition <u>Good</u> <input checked="" type="checkbox"/> B _____	
18. Description Two story, dog trot plan residence with log core; stone exterior chimneys; stone foundation; three bay		31. Endangered Yes _____ No _____ 32. Preservation Project Status Actual Cost in \$1,000s 	
(Continue on Back)		33. ATTACH PHOTO 	
19. History Clayton Arnold sold this log house and acreage to Price Moore in 1949. The Parke and Moores acquired many hundred acres surrounding this place.		Roll No. <u>14</u> Picture No. <u>19, 20</u> Direction _____	
20. Significance Garrard County's best example of a three-bay dog trot log residential structure.		34. Prepared by: HELEN POWELL	
21. Source of Information Garrard County Court House Personal interview- Mrs. Willie Frances Moore Graham		35. Organization CARMAN AND POWELL, INC. 36. Date 1983	
		37. Revision Dates _____ 38. Staff Review _____	

KENTUCKY HISTORIC RESOURCE INVENTORY SUPPLEMENT
BOUNDARY AND LOCATION INFORMATION

Historic Property Name Parke-Moore Site # GD 40

Multiple Resource/Thematic Nomination Title **MULTIPLE RESOURCE AREA OF
GARRARD COUNTY**

U.T.M. Coordinates - List multiple UTMs if property is ten or more acres.

A. _____ D. _____

B. _____ E. _____

C. _____ F. _____

Verbal Boundary Description Acreage .4

Beginning at a point in the east right of way of US 27; then northeast 155 feet to a point; then southeast 111 feet to a point; then southwest 155 feet to a point; then northwest 111 feet along the right of way of US 27 to the point of beginning.

The point of beginning is 70 feet southwest and 16 feet northwest of the southwest corner of the Parke-Moore House.

Sketch of Site Plan (Showing outbuildings, structures, landscape features and the site boundary as described above.)

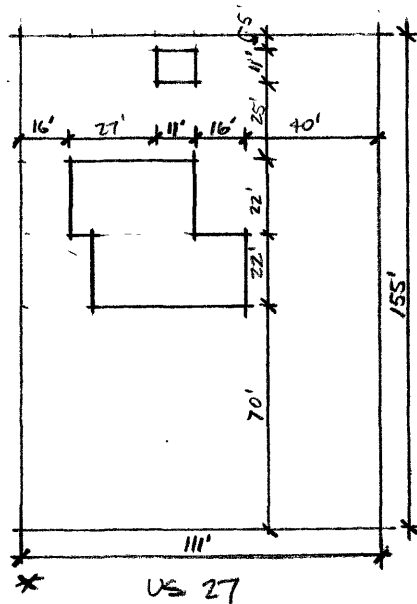

SCALE: 1" = 60'-0"

Official Courthouse Property Reference: