



UNITED STATES DEPARTMENT OF THE INTERIOR  
NATIONAL PARK SERVICE

NATIONAL REGISTER OF HISTORIC PLACES

PROPERTY PHOTOGRAPH FORM

(Type all entries - attach to or enclose with photograph)

STATE INDIANA	
COUNTY ST. JOSEPH	
FOR NPS USE ONLY	
ENTRY NUMBER 70-9-13-0003	DATE 9/17

1. NAME

COMMON: THE OLD COURTHOUSE  
AND/OR HISTORIC: (2ND ST. JOSEPH COUNTY COURTHOUSE)

2. LOCATION

STREET AND NUMBER: 112 S. LAFAYETTE BLVD.

CITY OR TOWN: SOUTH BEND

STATE: INDIANA	CODE 13	COUNTY: ST. JOSEPH	CODE 141
----------------	------------	--------------------	-------------

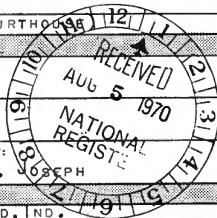

3. PHOTO REFERENCE

PHOTO CREDIT: TRI-COUNTY NEWS, SOUTH BEND, IND.

DATE OF PHOTO: 1964 OR 1965

NEGATIVE FILED AT: TRI-COUNTY NEWS

4. IDENTIFICATION

DESCRIBE VIEW, DIRECTION, ETC.

DOORS OF THE OLD COURT ROOM, SECOND FLOOR

SEE INSTRUCTIONS



UNITED STATES DEPARTMENT OF THE INTERIOR  
NATIONAL PARK SERVICE

NATIONAL REGISTER OF HISTORIC PLACES  
PROPERTY PHOTOGRAPH FORM

(Type all entries - attach to or enclose with photograph)

STATE INDIANA	
COUNTY ST. JOSEPH	
FOR NPS USE ONLY	
ENTRY NUMBER 70-9-13-0003	DATE 9/4

SEE INSTRUCTIONS

<b>1. NAME</b>			
COMMON: THE OLD COURTHOUSE			
AND/OR HISTORIC: (2ND ST. JOSEPH COUNTY COURTHOUSE)			
<b>2. LOCATION</b>			
STREET AND NUMBER: 112 S. LAFAYETTE BLVD.			
CITY OR TOWN: SOUTH BEND			
STATE: INDIANA	CODE 13	COUNTY ST. JOSEPH	CODE 141
<b>3. PHOTO REFERENCE</b>			
PHOTO CREDIT: TRI-COUNTY NEWS, SOUTH BEND, IND.			
DATE OF PHOTO: 1964 OR 1965			
NEGATIVE FILED AT: TRI-COUNTY NEWS			
<b>4. IDENTIFICATION</b>			
DESCRIBE VIEW, DIRECTION, ETC.  SOUTHEAST QUARTER OF THE OLD COURT ROOM, SECOND FLOOR			

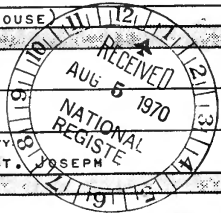

Home Office  
**TOWER**  
FEDERAL SAVINGS AND LOAN  
ASSOCIATION OF SOUTH AHO  
ELKHART BRANCH  
217 N. DUBUIS ST.  
Specialists in Mortg.  
and Home Loans  
Since 1882

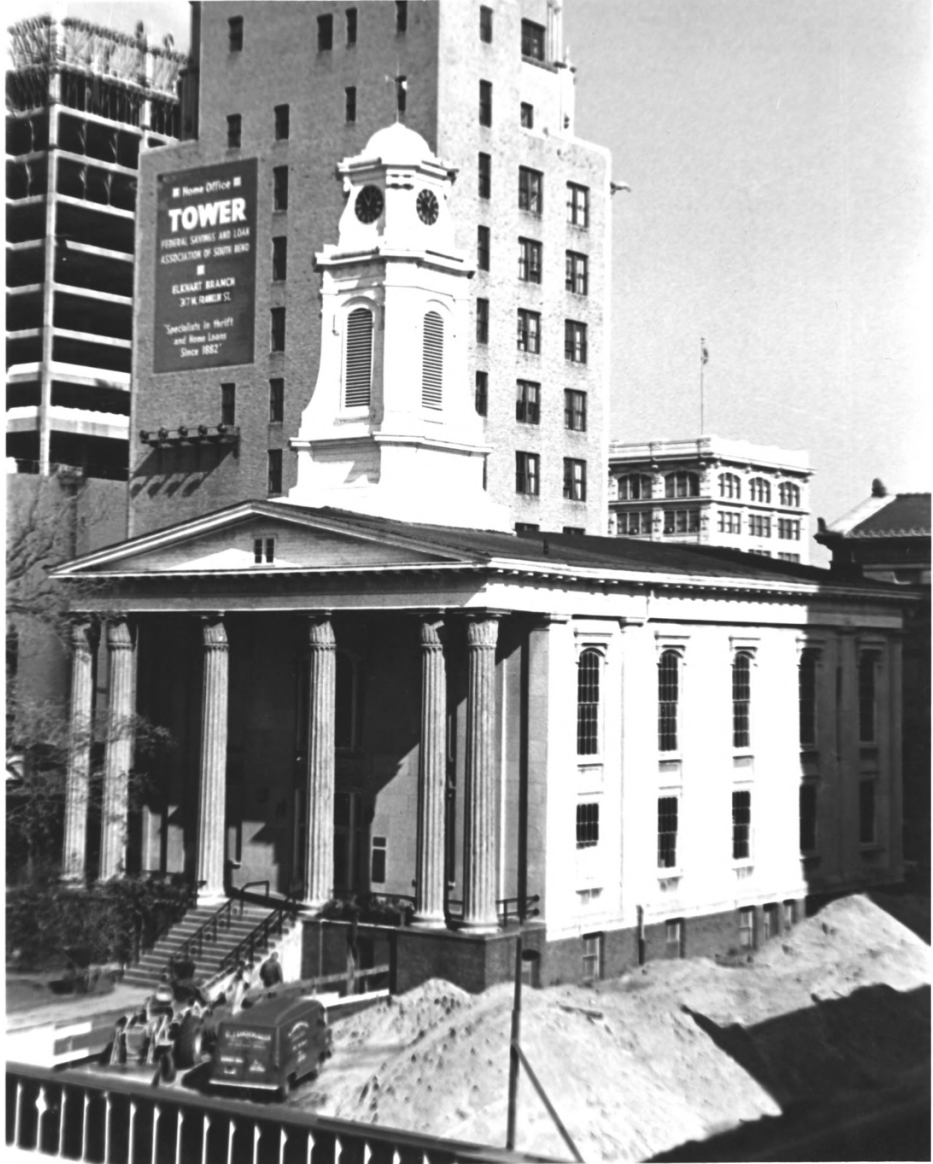

70-9-13-0003

UNITED STATES DEPARTMENT OF THE INTERIOR  
NATIONAL PARK SERVICE

NATIONAL REGISTER OF HISTORIC PLACES  
PROPERTY PHOTOGRAPH FORM

(Type all entries - attach to or enclose with photograph)

STATE INDIANA	
COUNTY ST. JOSEPH	
FOR NPS USE ONLY	
ENTRY NUMBER 70-9-13-0003	DATE 9/4

SEE INSTRUCTIONS

1. NAME

COMMON: THE OLD COURTHOUSE  
AND/OR HISTORIC: (2ND ST. JOSEPH COUNTY COURTHOUSE)

2. LOCATION

STREET AND NUMBER: 102 S. LAFAYETTE BLVD.

CITY OR TOWN: SOUTH BEND

STATE: INDIANA	CODE 13	COUNTY: ST. JOSEPH	CODE 141
----------------	------------	--------------------	-------------



3. PHOTO REFERENCE

PHOTO CREDIT: JAMES W. TAYLOR

DATE OF PHOTO: FALL, 1969

NEGATIVE FILED AT: JAMES W. TAYLOR 1622 E. CEDAR SOUTH BEND

4. IDENTIFICATION

DESCRIBE VIEW, DIRECTION, ETC.

VIEW OF OLD COURTHOUSE FROM SOUTH WEST AFTER DEMOLITION OF BUILDING NEXT TO IT



UNITED STATES DEPARTMENT OF THE INTERIOR  
NATIONAL PARK SERVICE

NATIONAL REGISTER OF HISTORIC PLACES  
PROPERTY PHOTOGRAPH FORM

(Type all entries - attach to or enclose with photograph)

STATE INDIANA	
COUNTY ST. JOSEPH	
FOR NPS USE ONLY	
ENTRY NUMBER 70-9-13-0003	DATE 9/4

1. NAME

COMMON: THE OLD COURTHOUSE  
AND/OR HISTORIC: (2ND ST. JOSEPH COUNTY COURTHOUSE)

2. LOCATION

STREET AND NUMBER:  
112 S. LAFAYETTE BLVD.  
CITY OR TOWN:  
SOUTH BEND

STATE: INDIANA	CODE 13	COUNTY: ST. JOSEPH	CODE 141
-------------------	------------	-----------------------	-------------

3. PHOTO REFERENCE

PHOTO CREDIT: JAMES W. TAYLOR  
DATE OF PHOTO: 1969  
NEGATIVE FILED AT: JAMES W. TAYLOR, 1622 E. CEDAR, SOUTH BEND

4. IDENTIFICATION

DESCRIBE VIEW, DIRECTION, ETC.  
SOUTHWEST CORNER OF BUILDING

SEE INSTRUCTIONS

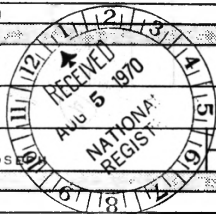





UNITED STATES DEPARTMENT OF THE INTERIOR  
NATIONAL PARK SERVICE

NATIONAL REGISTER OF HISTORIC PLACES  
PROPERTY PHOTOGRAPH FORM

(Type all entries - attach to or enclose with photograph)

STATE INDIANA	
COUNTY ST. JOSEPH	
FOR NPS USE ONLY	
ENTRY NUMBER 70-9-13-0003	DATE 9/4

<b>1. NAME</b>			
COMMON:	THE OLD COURTHOUSE		
AND/OR HISTORIC:	(2ND ST. JOSEPH COUNTY COURTHOUSE		
<b>2. LOCATION</b>			
STREET AND NUMBER:	112 S. LAFAYETTE BLVD.		
CITY OR TOWN:	SOUTH BEND		
STATE:	INDIANA	CODE	COUNTY:
		13	ST. JOSEPH
			CODE
			141

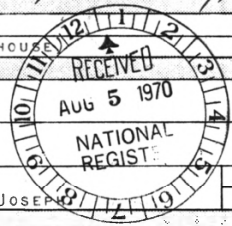

<b>3. PHOTO REFERENCE</b>			
PHOTO CREDIT:	UNKNOWN		
DATE OF PHOTO:	1895		
NEGATIVE FILED AT:	NORTHERN INDIANA HISTORICAL SOCIETY		

<b>4. IDENTIFICATION</b>
DESCRIBE VIEW, DIRECTION, ETC.  THE OLD COURTHOUSE ON ITS ORIGINAL SITE SHORTLY BEFORE MOVING

SEE INSTRUCTIONS

NAME OF STRUCTURE  
OLD COURT HOUSE - SOUTH END, IND.

DESIGNED BY  
24-12  
3-20-34

HISTORIC AMERICAN  
ARCHITECTURE  
SERIES 4 of 12 SHEETS

FOUNDED  
1 N.D.  
71-544

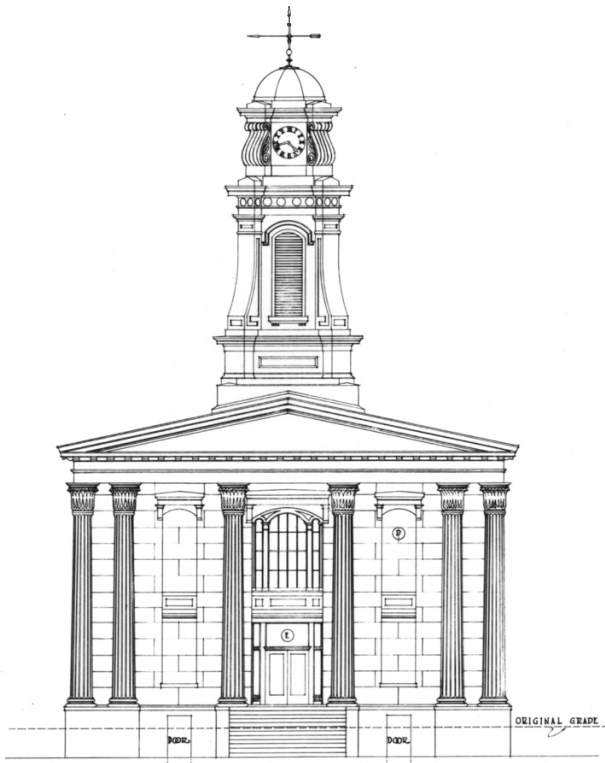

WEST ELEVATION

SCALE 1/8" = 1'-0"

WILLS - ILLINOIS LIMESTONE  
ENTABLATURE AND PEDIMENT - WOOD  
COLUMNS - BRICK, COVERED WITH CEMENT

FOREST WEST, DEL.





SECOND ST. JOSEPH COUNTY COURTHOUSE (Bldg. <sup>18</sup>~~3~~)

South Bend Multiple Resource Area

South Bend, IN

Nov., 1983

Elizabeth Straw, photographer

Historic Preservation Commission

looking southeast

Photo # ~~27~~ 34 of 94