



UNITED STATES DEPARTMENT OF THE INTERIOR
NATIONAL PARK SERVICE

**NATIONAL REGISTER OF HISTORIC PLACES
PROPERTY PHOTOGRAPH FORM**

FOR NPS USE ONLY

RECEIVED

APR 12 1976

DATE ENTERED MAY 19 1976

SEE INSTRUCTIONS IN *HOW TO COMPLETE NATIONAL REGISTER FORMS*
TYPE ALL ENTRIES ENCLOSE WITH PHOTOGRAPH

1 NAME

HISTORIC Cedars Plantation or Williams Home Place

AND/OR COMMON

Cedars Plantation

2 LOCATION

CITY/TOWN Oak Ridge VICINITY OF COUNTY Morehouse STATE Louisiana

3 PHOTO REFERENCE

PHOTO CREDIT Mrs. Jane Williams Cabuk

DATE OF PHOTO Sept. 1975

NEGATIVE FILED AT Cedars Plantation, Oak Ridge, La.

4 IDENTIFICATION

DESCRIBE VIEW, DIRECTION, ETC. IF DISTRICT. GIVE BUILDING NAME & STREET

PHOTO NO. 1 of 16

Front of the house facing southeast. Original shingles are under the present tin roof. Stucco covered brick piers replace huge cypress blocks used on original foundation. Original gallery not screened. Turned milled columns replaced square cypress columns in 1870.



UNITED STATES DEPARTMENT OF THE INTERIOR
NATIONAL PARK SERVICE

NATIONAL REGISTER OF HISTORIC PLACES
PROPERTY PHOTOGRAPH FORM

FOR NPS USE ONLY

RECEIVED

APR 12 1976

DATE ENTERED MAY 19 1976

SEE INSTRUCTIONS IN *HOW TO COMPLETE NATIONAL REGISTER FORMS*
TYPE ALL ENTRIES ENCLOSE WITH PHOTOGRAPH

1 NAME

HISTORIC

Cedars Plantation or Williams Home Place

AND/OR COMMON

Cedars Plantation

2 LOCATION

CITY, TOWN

Oak Ridge

___ VICINITY OF

COUNTY

Morehouse

STATE

Louisiana

3 PHOTO REFERENCE

PHOTO CREDIT

Mrs. Jane Williams Cabuk

DATE OF PHOTO

Sept. 1975

NEGATIVE FILED AT

Cedars Plantation, Oak Ridge, La.

4 IDENTIFICATION

DESCRIBE VIEW, DIRECTION, ETC. IF DISTRICT, GIVE BUILDING NAME & STREET

PHOTO NO. 2 *2/16*

Easterly side of house showing wing forming the L where the kitchen was added in 1870. Original part of house is that portion where the straight side of the roof line joins the roof rising to form the gable. Shutters shown are original and there are four sets on gallery windows.



UNITED STATES DEPARTMENT OF THE INTERIOR
NATIONAL PARK SERVICE

FOR NPS USE ONLY

RECEIVED APR 12 1976

DATE ENTERED MAY 19 1976

**NATIONAL REGISTER OF HISTORIC PLACES
PROPERTY PHOTOGRAPH FORM**

SEE INSTRUCTIONS IN *HOW TO COMPLETE NATIONAL REGISTER FORMS*
TYPE ALL ENTRIES ENCLOSE WITH PHOTOGRAPH

1 NAME

HISTORIC Cedars Plantation or Williams Home Place

AND/OR COMMON

Cedars Plantation

2 LOCATION

CITY, TOWN

Oak Ridge

____ VICINITY OF

COUNTY

Morehouse

STATE

Louisiana

3 PHOTO REFERENCE

PHOTO CREDIT Mrs. Jane Williams Cabuk

DATE OF PHOTO Sept. 1975

NEGATIVE FILED AT Cedars Plantation, Oak Ridge, La.

4 IDENTIFICATION

DESCRIBE VIEW, DIRECTION, ETC. IF DISTRICT. GIVE BUILDING NAME & STREET

PHOTO NO. 3 of 16

Westerly direction showing roof and gallery detail. Also showing position of chimney which furnished a fireplace for upper and lower front rooms. Another chimney was identical on easterly side of house; chimneys removed because they were unsafe. Also shows detail of bathroom addition.



UNITED STATES DEPARTMENT OF THE INTERIOR
NATIONAL PARK SERVICE

**NATIONAL REGISTER OF HISTORIC PLACES
PROPERTY PHOTOGRAPH FORM**

FOR NPS USE ONLY

RECEIVED

APR 12 1976

DATE ENTERED MAY 19 1976

SEE INSTRUCTIONS IN *HOW TO COMPLETE NATIONAL REGISTER FORMS*
TYPE ALL ENTRIES ENCLOSE WITH PHOTOGRAPH

1 NAME

HISTORIC Cedars Plantation or Williams Home Place

AND/OR COMMON Cedars Plantation

2 LOCATION

CITY, TOWN Oak Ridge VICINITY OF COUNTY Morehouse STATE Louisiana

3 PHOTO REFERENCE

PHOTO CREDIT Mrs. Jane Williams Cabuk DATE OF PHOTO Sept. 1975

NEGATIVE FILED AT Cedars Plantation, Oak Ridge, La.

4 IDENTIFICATION

DESCRIBE VIEW, DIRECTION, ETC. IF DISTRICT, GIVE BUILDING NAME & STREET

PHOTO NO. 4 of 16

Easterly direction showing kitchen wing added in 1870. Also showing roof line joined to original house. Double carport was added off gallery in 1952 for convenience. Tin roofing added over original cypress shingles.



UNITED STATES DEPARTMENT OF THE INTERIOR
NATIONAL PARK SERVICE

**NATIONAL REGISTER OF HISTORIC PLACES
PROPERTY PHOTOGRAPH FORM**

FOR NPS USE ONLY

RECEIVED

APR 12 1976

DATE ENTERED MAY 19 1976

SEE INSTRUCTIONS IN *HOW TO COMPLETE NATIONAL REGISTER FORMS*
TYPE ALL ENTRIES ENCLOSE WITH PHOTOGRAPH

1 NAME

HISTORIC Cedars Plantation or Williams Home Place

AND/OR COMMON

Cedars Plantation

2 LOCATION

CITY, TOWN

Oak Ridge

____ VICINITY OF

COUNTY

Morehouse

STATE

Louisiana

3 PHOTO REFERENCE

PHOTO CREDIT

Mrs. Jane Williams Cabuk

DATE OF PHOTO

Sept. 1975

NEGATIVE FILED AT

Cedars Plantation, Oak Ridge, La.

4 IDENTIFICATION

DESCRIBE VIEW, DIRECTION, ETC. IF DISTRICT, GIVE BUILDING NAME & STREET

PHOTO NO.

5 of 16

Northerly direction showing back of house where the wing was added in 1870 forming the kitchen and back gallery. To right is shown small bathroom added in 1920.



UNITED STATES DEPARTMENT OF THE INTERIOR
NATIONAL PARK SERVICE

NATIONAL REGISTER OF HISTORIC PLACES
PROPERTY PHOTOGRAPH FORM

FOR NPS USE ONLY

RECEIVED APR 12 1976

DATE ENTERED MAY 19 1976

SEE INSTRUCTIONS IN *HOW TO COMPLETE NATIONAL REGISTER FORMS*
TYPE ALL ENTRIES ENCLOSE WITH PHOTOGRAPH

1 NAME

HISTORIC Cedars Plantation or Williams Home Place

AND/OR COMMON Cedars Plantation

2 LOCATION

CITY, TOWN Oak Ridge, VICINITY OF COUNTY Morehouse STATE Louisiana

3 PHOTO REFERENCE

PHOTO CREDIT Mrs. Jane Williams Cabuk DATE OF PHOTO Sept. 1975

NEGATIVE FILED AT Cedars Plantation, Oak Ridge, La.

4 IDENTIFICATION

DESCRIBE VIEW, DIRECTION, ETC. IF DISTRICT, GIVE BUILDING NAME & STREET

PHOTO NO. 6 w/16

Westerly direction showing kitchen and gallery wing added in 1870. Gallery was screened but present owner has removed screening and wood floors and concreted floors at ground level.



UNITED STATES DEPARTMENT OF THE INTERIOR
NATIONAL PARK SERVICE

**NATIONAL REGISTER OF HISTORIC PLACES
PROPERTY PHOTOGRAPH FORM**

FOR NPS USE ONLY

RECEIVED

APR 12 1976

DATE ENTERED

MAY 19 1976

SEE INSTRUCTIONS IN *HOW TO COMPLETE NATIONAL REGISTER FORMS*
TYPE ALL ENTRIES ENCLOSE WITH PHOTOGRAPH

1 NAME

HISTORIC Cedars Plantation or Williams Home Place

AND/OR COMMON

Cedars Plantation

2 LOCATION

CITY, TOWN

Oak Ridge

____ VICINITY OF

COUNTY

Morehouse

STATE

Louisiana

3 PHOTO REFERENCE

PHOTO CREDIT

Mrs. Jane Williams Cabuk

DATE OF PHOTO

Sept. 1975

NEGATIVE FILED AT

Cedars Plantation, Oak Ridge, La.

4 IDENTIFICATION

DESCRIBE VIEW, DIRECTION, ETC. IF DISTRICT, GIVE BUILDING NAME & STREET

PHOTO NO.

7 of 16

Showing detail of front door; door was damaged in a storm and window panes replaced solid panels. Another solid four paneled door was to right of door but was destroyed by storm and replaced with window as shown. All window panes are original bubble glass. Antique windows used in repair work.

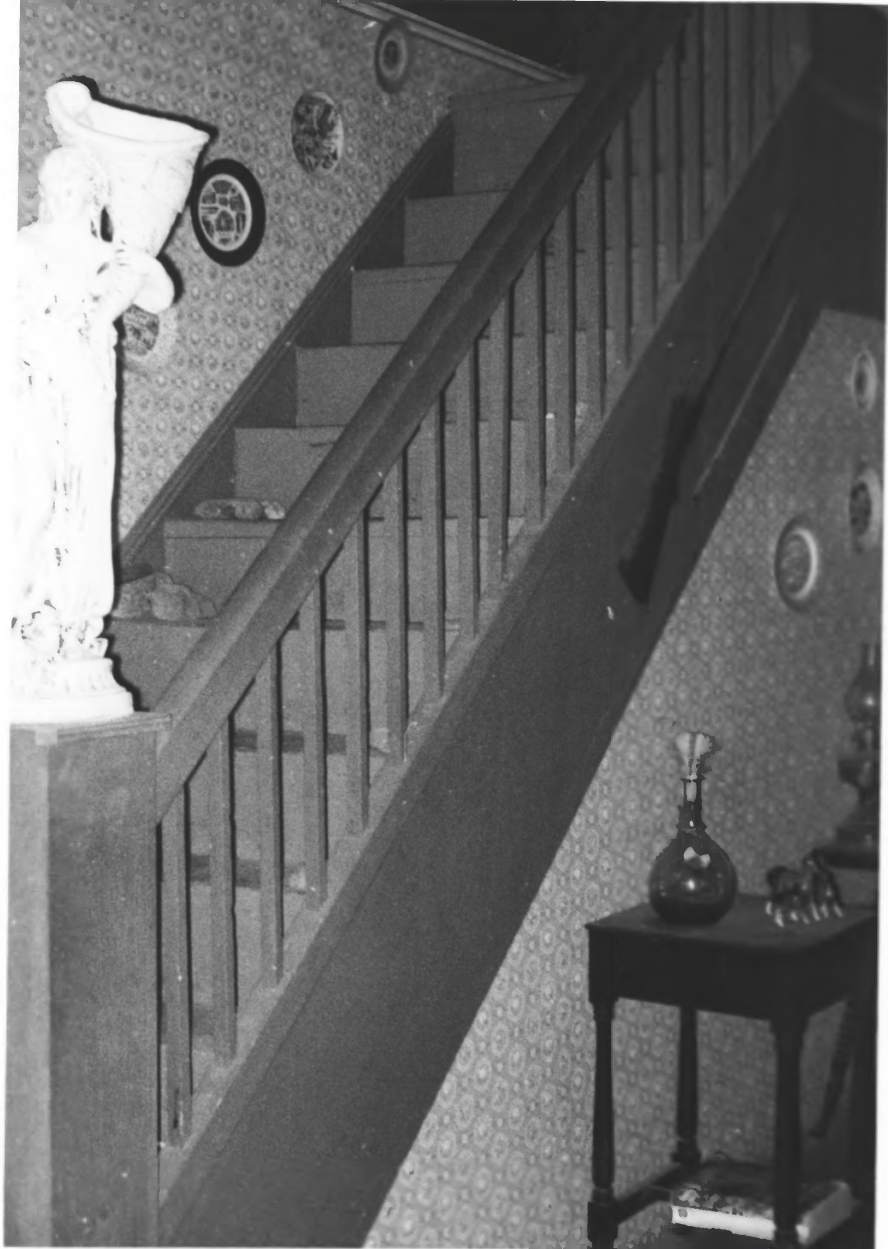

UNITED STATES DEPARTMENT OF THE INTERIOR
NATIONAL PARK SERVICE

NATIONAL REGISTER OF HISTORIC PLACES
PROPERTY PHOTOGRAPH FORM

FOR NPS USE ONLY

RECEIVED

APR 12 1976

DATE ENTERED MAY 19 1976

SEE INSTRUCTIONS IN *HOW TO COMPLETE NATIONAL REGISTER FORMS*
TYPE ALL ENTRIES ENCLOSE WITH PHOTOGRAPH

1 NAME

HISTORIC

Cedars Plantation or Williams Home Place

AND/OR COMMON

Cedars Plantation

2 LOCATION

CITY, TOWN

Oak Ridge

____VICINITY OF

COUNTY

Morehouse

STATE

Louisiana

3 PHOTO REFERENCE

PHOTO CREDIT

Mrs. Jane Williams Cabuk

DATE OF PHOTO

Sept. 1975

NEGATIVE FILED AT

Cedars Plantation, Oak Ridge, La.

4 IDENTIFICATION

DESCRIBE VIEW, DIRECTION, ETC. IF DISTRICT, GIVE BUILDING NAME & STREET

PHOTO NO.

8 2/16

Showing detail of stair construction. Board under rail is hand planed from a single timber 18" wide and 10' long. Plane marks are visible. Treads and risers are heart pine. Stairs original except were turned around to rise from front hall instead of back hall as originally built.



UNITED STATES DEPARTMENT OF THE INTERIOR
NATIONAL PARK SERVICE

**NATIONAL REGISTER OF HISTORIC PLACES
PROPERTY PHOTOGRAPH FORM**

FOR NPS USE ONLY

RECEIVED APR 12 1976

DATE ENTERED MAY 19 1976

SEE INSTRUCTIONS IN *HOW TO COMPLETE NATIONAL REGISTER FORMS*
TYPE ALL ENTRIES ENCLOSE WITH PHOTOGRAPH

1 NAME

HISTORIC Cedars Plantation or Williams Home Place

AND/OR COMMON Cedars Plantation

2 LOCATION

CITY, TOWN

Oak Ridge

____VICINITY OF

COUNTY

Morehouse

STATE

Louisiana

3 PHOTO REFERENCE

PHOTO CREDIT

Mrs. Jane Williams Cabuk

DATE OF PHOTO Sept. 1975

NEGATIVE FILED AT

Cedars Plantation, Oak Ridge, La.

4 IDENTIFICATION

DESCRIBE VIEW, DIRECTION, ETC. IF DISTRICT, GIVE BUILDING NAME & STREET

PHOTO NO.

9 of 16

Detail showing original hand made mantel in parlor. Made from heart pine.
All original except boards that cover fire place opening. Another mantel
identical in front bedroom on other side of hall.



UNITED STATES DEPARTMENT OF THE INTERIOR
NATIONAL PARK SERVICE

**NATIONAL REGISTER OF HISTORIC PLACES
PROPERTY PHOTOGRAPH FORM**

FOR NPS USE ONLY

RECEIVED APR 12 1976

DATE ENTERED MAY 19 1976

SEE INSTRUCTIONS IN *HOW TO COMPLETE NATIONAL REGISTER FORMS*
TYPE ALL ENTRIES ENCLOSE WITH PHOTOGRAPH

1 NAME

HISTORIC Cedars Plantation or Williams Home Place

AND/OR COMMON

Cedars Plantation

2 LOCATION

CITY, TOWN
Oak Ridge

VICINITY OF

COUNTY

Morehouse

STATE
Louisiana

3 PHOTO REFERENCE

PHOTO CREDIT Mrs. Jane Williams Cabuk

DATE OF PHOTO Sept. 1975

NEGATIVE FILED AT Cedars Plantation, Oak Ridge, La.

4 IDENTIFICATION

DESCRIBE VIEW, DIRECTION, ETC. IF DISTRICT. GIVE BUILDING NAME & STREET

PHOTO NO. 10 w/16

Construction detail showing random width rough board used to seal the upper rooms and hall.

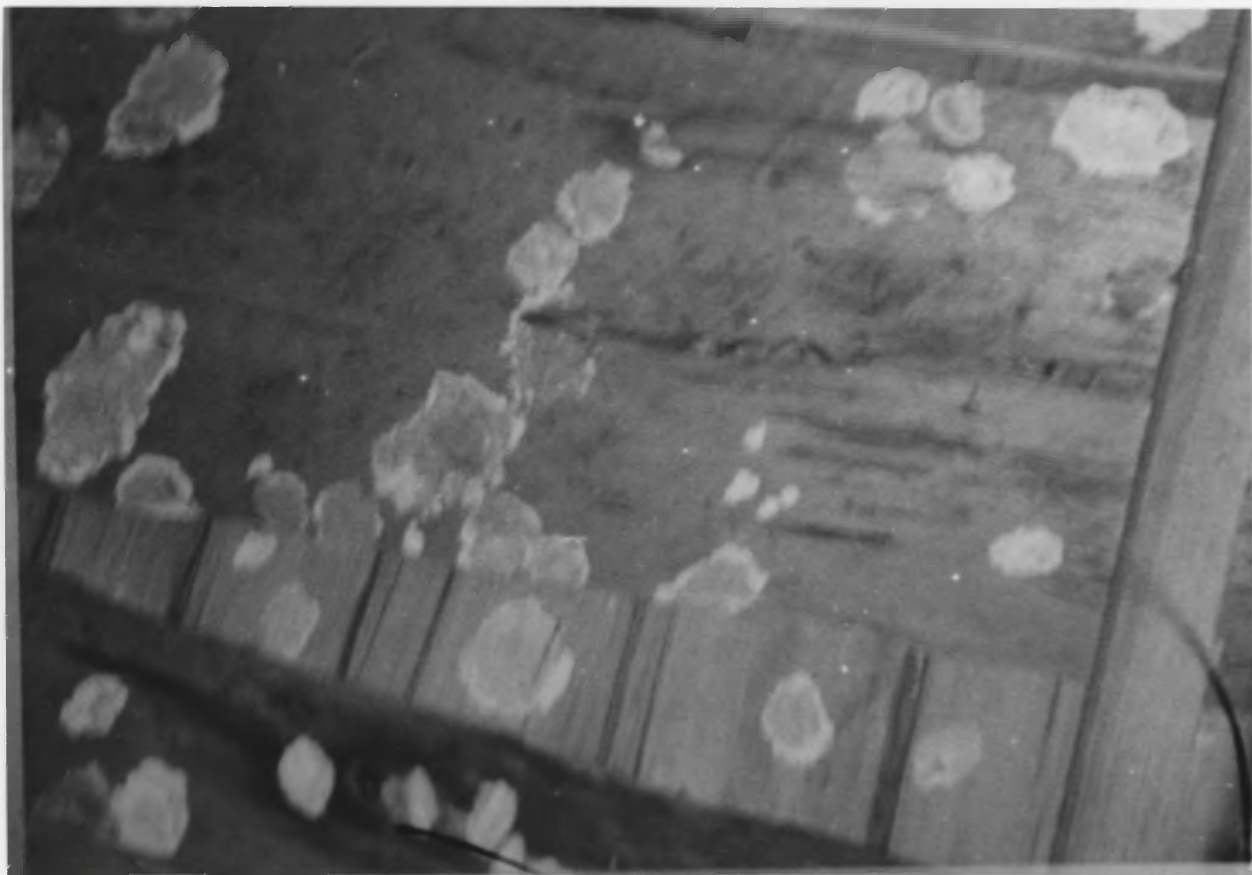

UNITED STATES DEPARTMENT OF THE INTERIOR
NATIONAL PARK SERVICE

**NATIONAL REGISTER OF HISTORIC PLACES
PROPERTY PHOTOGRAPH FORM**

FOR NPS USE ONLY	
RECEIVED	APR 12 1976
DATE ENTERED	MAY 19 1976

SEE INSTRUCTIONS IN *HOW TO COMPLETE NATIONAL REGISTER FORMS*
TYPE ALL ENTRIES ENCLOSE WITH PHOTOGRAPH

1 NAME

HISTORIC Cedars Plantation or Williams Home Place

AND/OR COMMON Cedars Plantation

2 LOCATION

CITY, TOWN Oak Ridge VICINITY OF COUNTY Morehouse STATE Louisiana

3 PHOTO REFERENCE

PHOTO CREDIT Mrs. Jane Williams Cabuk DATE OF PHOTO Sept. 1975

NEGATIVE FILED AT Cedars Plantation, Oak Ridge, La.

4 IDENTIFICATION

DESCRIBE VIEW, DIRECTION, ETC. IF DISTRICT. GIVE BUILDING NAME & STREET

PHOTO NO. 11 of 16

Construction detail in attic showing original cypress hand split shingles and random width boards used as sheathing. Original rafter detail also shown. White spots are nests or houses of a wasp-like insects who make their nests with mud.



UNITED STATES DEPARTMENT OF THE INTERIOR
NATIONAL PARK SERVICE

**NATIONAL REGISTER OF HISTORIC PLACES
PROPERTY PHOTOGRAPH FORM**

FOR NPS USE ONLY

RECEIVED APR 12 1976

DATE ENTERED MAY 19 1976

SEE INSTRUCTIONS IN *HOW TO COMPLETE NATIONAL REGISTER FORMS*
TYPE ALL ENTRIES ENCLOSE WITH PHOTOGRAPH

1 NAME

HISTORIC Cedars Plantation or Williams Home Place

AND/OR COMMON Cedars Plantation

2 LOCATION

CITY, TOWN Oak Ridge VICINITY OF COUNTY Morehouse STATE Louisiana

3 PHOTO REFERENCE

PHOTO CREDIT Mrs. Jane Williams Cabuk DATE OF PHOTO Sept. 1975

NEGATIVE FILED AT Cedars Plantation, Oak Ridge, La.

4 IDENTIFICATION

DESCRIBE VIEW, DIRECTION, ETC. IF DISTRICT. GIVE BUILDING NAME & STREET

Construction details showing notched and pegged timbers in the attic
of the house

PHOTO NO. 12 of 16



UNITED STATES DEPARTMENT OF THE INTERIOR
NATIONAL PARK SERVICE

**NATIONAL REGISTER OF HISTORIC PLACES
PROPERTY PHOTOGRAPH FORM**

FOR NPS USE ONLY

RECEIVED

APR 12 1976

DATE ENTERED MAY 19 1976

SEE INSTRUCTIONS IN *HOW TO COMPLETE NATIONAL REGISTER FORMS*
TYPE ALL ENTRIES ENCLOSE WITH PHOTOGRAPH

1 NAME

HISTORIC Cedars Plantation or Williams Home Place

AND/OR COMMON

Cedars Plantation

2 LOCATION

CITY, TOWN

Oak Ridge

—VICINITY OF

COUNTY

Morehouse

STATE

Louisiana

3 PHOTO REFERENCE

PHOTO CREDIT Mrs. Jane Williams Cabuk

DATE OF PHOTO Sept. 1975

NEGATIVE FILED AT Cedars Plantation, Oak Ridge, La.

4 IDENTIFICATION

DESCRIBE VIEW, DIRECTION, ETC. IF DISTRICT, GIVE BUILDING NAME & STREET

PHOTO NO. 13 of 16

Original "buggy" house. Carriage was parked to right. Center door opened to tack room for harness and farm tools. Opening to left was feed room for carriage horses, who were fed separately from work animals. Faces west side of house.



UNITED STATES DEPARTMENT OF THE INTERIOR
NATIONAL PARK SERVICE

**NATIONAL REGISTER OF HISTORIC PLACES
PROPERTY PHOTOGRAPH FORM**

FOR NPS USE ONLY

RECEIVED APR 12 1976

DATE ENTERED MAY 19 1976

SEE INSTRUCTIONS IN *HOW TO COMPLETE NATIONAL REGISTER FORMS*
TYPE ALL ENTRIES ENCLOSE WITH PHOTOGRAPH

1 NAME

HISTORIC Cedars Plantation or Williams Home Place

AND/OR COMMON Cedars Plantation

2 LOCATION

CITY, TOWN Oak Ridge VICINITY OF COUNTY Morehouse STATE Louisiana

3 PHOTO REFERENCE

PHOTO CREDIT Mrs. Jane Williams Cabuk DATE OF PHOTO Sept. 1975

NEGATIVE FILED AT Cedars Plantation, Oak Ridge, La.

4 IDENTIFICATION

DESCRIBE VIEW, DIRECTION, ETC. IF DISTRICT, GIVE BUILDING NAME & STREET

PHOTO NO. 14 of 16

Front view of log smoke house, facing back of the house. Logs are battened inside with boards.



UNITED STATES DEPARTMENT OF THE INTERIOR
NATIONAL PARK SERVICE

NATIONAL REGISTER OF HISTORIC PLACES
PROPERTY PHOTOGRAPH FORM

FOR NPS USE ONLY

RECEIVED

APR 12 1976

DATE ENTERED

MAY 19 1976

SEE INSTRUCTIONS IN *HOW TO COMPLETE NATIONAL REGISTER FORMS*
TYPE ALL ENTRIES ENCLOSE WITH PHOTOGRAPH

1 NAME

HISTORIC

Cedars Plantation or Williams Home Place

AND/OR COMMON

Cedars Plantation

2 LOCATION

CITY, TOWN

Oak Ridge

VICINITY OF

COUNTY

Morehouse

STATE

Louisiana

3 PHOTO REFERENCE

PHOTO CREDIT

Mrs. Jane Williams Cabuk

DATE OF PHOTO

Sept. 1975

NEGATIVE FILED AT

Cedars Plantation, Oak Ridge, La.

4 IDENTIFICATION

DESCRIBE VIEW, DIRECTION, ETC. IF DISTRICT. GIVE BUILDING NAME & STREET

PHOTO NO. 15 of 16

Side view of log smoke house showing detail of original roof covered with hand split cypress shingles. Note moss growing on shingles. Hogs were hung from timber projecting from front of building when butchered and cleaned.



UNITED STATES DEPARTMENT OF THE INTERIOR
NATIONAL PARK SERVICE

FOR NPS USE ONLY

RECEIVED

APR 12 1976

DATE ENTERED MAY 19 1976

**NATIONAL REGISTER OF HISTORIC PLACES
PROPERTY PHOTOGRAPH FORM**

SEE INSTRUCTIONS IN *HOW TO COMPLETE NATIONAL REGISTER FORMS*
TYPE ALL ENTRIES ENCLOSE WITH PHOTOGRAPH

1 NAME

HISTORIC

Cedars Plantation or Williams Home Place

AND/OR COMMON

Cedars Plantation

2 LOCATION

CITY, TOWN

Oak Ridge

____ VICINITY OF

COUNTY

Morehouse

STATE

Louisiana

3 PHOTO REFERENCE

PHOTO CREDIT

Mrs. Jane Williams Cabuk

DATE OF PHOTO

Sept. 1975

NEGATIVE FILED AT

Cedars Plantation, Oak Ridge, La.

4 IDENTIFICATION

DESCRIBE VIEW, DIRECTION, ETC. IF DISTRICT. GIVE BUILDING NAME & STREET

PHOTO NO. 16 *4/16*

Back view of original milk house. Building is so covered with vines another view could not be taken. Has original cypress hand split shingles. Boards have been nailed over only window. Originally had a board shutter closing.