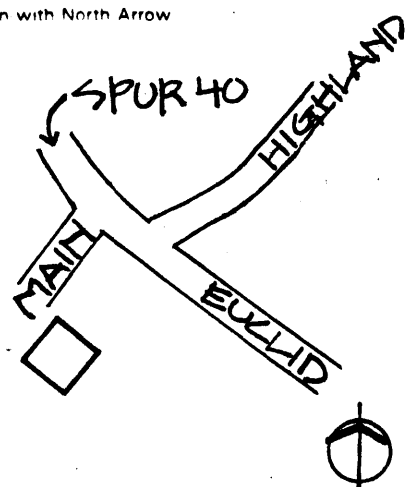
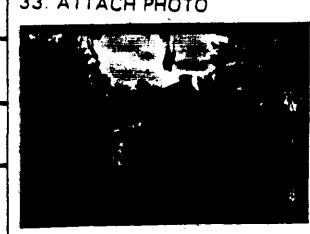

1. Historic Name(s) Original Owner Byrd Webb and Leona Webb		22. ADD/County BIG SANDY / JOHNSON 0 58	
2. Present Name 137 Main Street		23. U.S.G.S. Quadrant (15'/75') Paintsville 	
3. Location 137 Main Paintsville, Ky.		24. UTM Reference 1 7 3 4 1 3 4 0 4 1 8 6 5 4 0 Zone Easting Northing	
4. Owner's Name Ted Adams		25. Coordinate Accuracy 	
5. Owner's Address 137 Main Street		26. Prehistoric Site Object Historic Site Structure <input checked="" type="checkbox"/> Building Other	
6. Open to Public Yes <input type="checkbox"/> No <input checked="" type="checkbox"/>	7. Visible from road Yes <input checked="" type="checkbox"/> No <input type="checkbox"/>	8. Ownership X Private <input type="checkbox"/> Local <input type="checkbox"/> State <input type="checkbox"/> Federal <input type="checkbox"/>	
9. Local Contact/Organization JOHNSON COUNTY HISTORIC SITES SURVEY COMMITTEE		27. National Register District Name: 	
10. Site Plan with North Arrow 		28. Significance Evaluation National Reg. Crit. D	
11. Architect Unknown		29. Status Date National Landmark <input type="checkbox"/> National Register <input type="checkbox"/> Landmark Certificate <input type="checkbox"/> Kentucky Survey <input type="checkbox"/> Local Landmark <input type="checkbox"/> HABS/HAER <input type="checkbox"/>	
12. Builder Henry Conley		30. Historic Theme Primary <input type="checkbox"/> Secondary <input type="checkbox"/> Other <input type="checkbox"/>	
13. Date 1899 A. 6 B. <input type="checkbox"/>		31. Endangered Yes <input type="checkbox"/> No <input type="checkbox"/>	
14. Style A. Class. Rev. M B. <input type="checkbox"/>		32. Preservation Project Status 	
15. Original Use S.F. Residence A		Actual Cost in \$1,000s 	
16. Present use Same		33. ATTACH PHOTO 	
17. Condition Good B		34. Prepared by: HELEN POWELL	
18. Description Two story frame residence with gable roof; wrap around porch; pedimented dormers; central chimney (Continue on Back)		Roll No. 2 Picture No. 1A North Facade Direction 	
19. History		35. Organization CARMAN AND POWELL, INC.	
20. Significance House contributes to Paintsvilles best cluster of turn of the century residential architecture by virtue of scale, materials, and setback. Built by outstanding builder of the area, Henry Conley. It is significant		36. Date 1983	
21. Source of Information under Criterion C as the work of Sandborn Insurance Map 1930 a local master builder. Paintsville Sesquicentennial Committee		37. Revision Dates 38. Staff Review	

KENTUCKY HISTORIC RESOURCE INVENTORY SUPPLEMENT
BOUNDARY AND LOCATION INFORMATION

Historic Property Name Webb House, 137 Main Street Site # Jo-P-20
Multiple Resource/Thematic Nomination Title MULTIPLE RESOURCES OF JOHNSON COUNTY

U.T.M. Coordinates - List multiple UTMs if property is ten or more acres.

A. _____ D. _____
B. _____ E. _____
C. _____ F. _____

Verbal Boundary Description

Acreeage .25

From a point in the south side of Main Street then 135 feet east to a point; then 230 feet south to a point; then 85 feet northwest to a point; then 90 feet northwest to the point of beginning.

Sketch of Site Plan (Showing outbuildings, structures, landscape features and the site boundary as described above.)

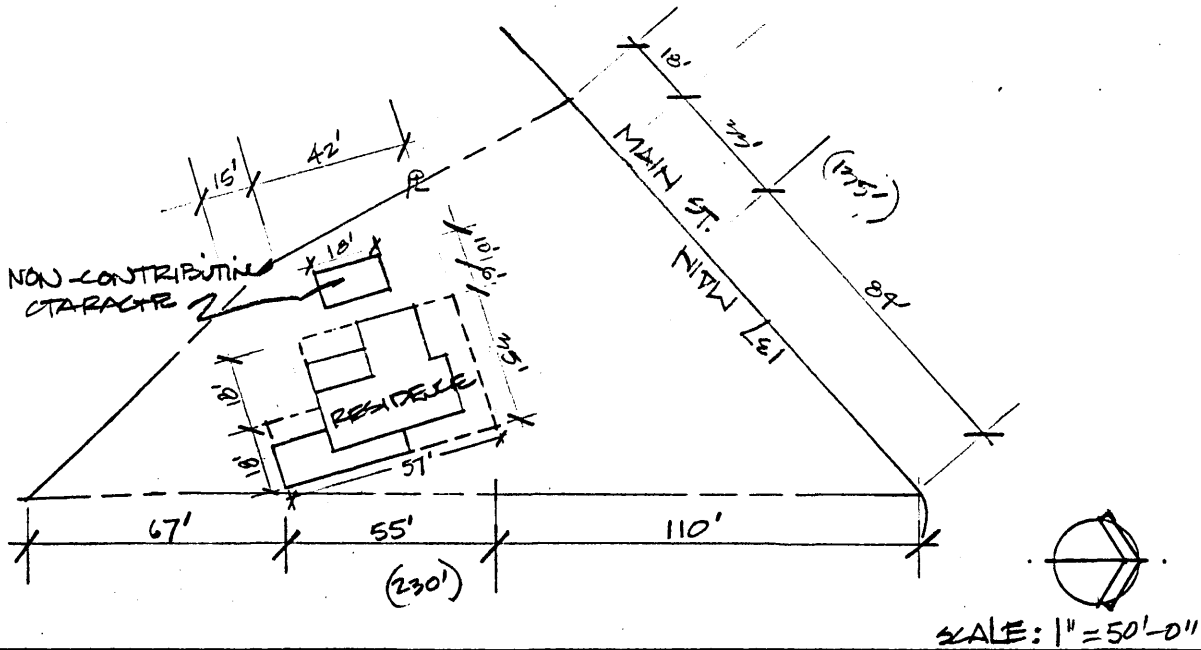

Official Courthouse Property Reference: