

UNITED STATES DEPARTMENT OF THE INTERIOR
NATIONAL PARK SERVICE

FOR NPS USE ONLY	
RECEIVED	DEC 18 1973
DATE ENTERED	

**NATIONAL REGISTER OF HISTORIC PLACES
INVENTORY -- NOMINATION FORM**

Warren County Multiple Resources Nomination
Warren County, Kentucky City of Bowling Green

CONTINUATION SHEET

ITEM NUMBER 8 PAGE 10

Upper East Main Street District
Wa-B-23-36

Description

Extending roughly a block along East Main Street and a half block along Elm Street, this residential district is located between the historic and commercial core of Bowling Green and Reservoir Hill, the site of the Confederate forts that ringed the city and the present location of the city's hospital. It is a highly concentrated collection of late nineteenth and early twentieth century structures--fewer than a third of the houses were built after about 1910, and none was built after about 1940. The houses are constructed of wood, brick or stone, and stylistically they are eclectic, both as a group and individually (see individual inventory forms). Of particular note are the Presbyterian Manse (Wa-B-25), the Eugene Underwood House (Wa-B-26), the Carl Herman House (Wa-B-27), the Mary Underwood House (Wa-B-28), and the Omer Hays House (Wa-B-32). The district is heavily planted in trees and shrubbery, and streetscape photographs are impossible to provide.

Significance

The architectural significance of this district lies in its high concentration of late nineteenth and early twentieth century residences, most of which individually possess outstanding architectural significance. This district has survived largely intact within a block of the historic and commercial center of Bowling Green and thus illustrates the close proximity of residential and commercial areas that was typical of nineteenth century Kentucky towns. In addition, the district holds local historical significance in that many of the houses were built for locally-recognized leaders in commerce, industry, religion, the judiciary and the hotel trade (see individual inventory forms).

The justification for the boundaries of the Upper East Main Street District is that it constitutes a highly concentrated group of late nineteenth and early twentieth century residences. Commercial structures are located to the west, across Chestnut Street, the mid-twentieth century hospital buildings occupy the peak of the hill immediately to the east, across Park Street, and to the north and south are residences of less significance and later construction dates.

Number of buildings: 24

Number of contributing buildings: 24

Number of intrusions: 1 (see Item Number 7, page 4)

Warren County
Multiple Resources Nomination
Warren County, Kentucky

APR 3 1979

Map 3
District C, Bowling Green
Upper East Main Street District
Wa-B-23-36

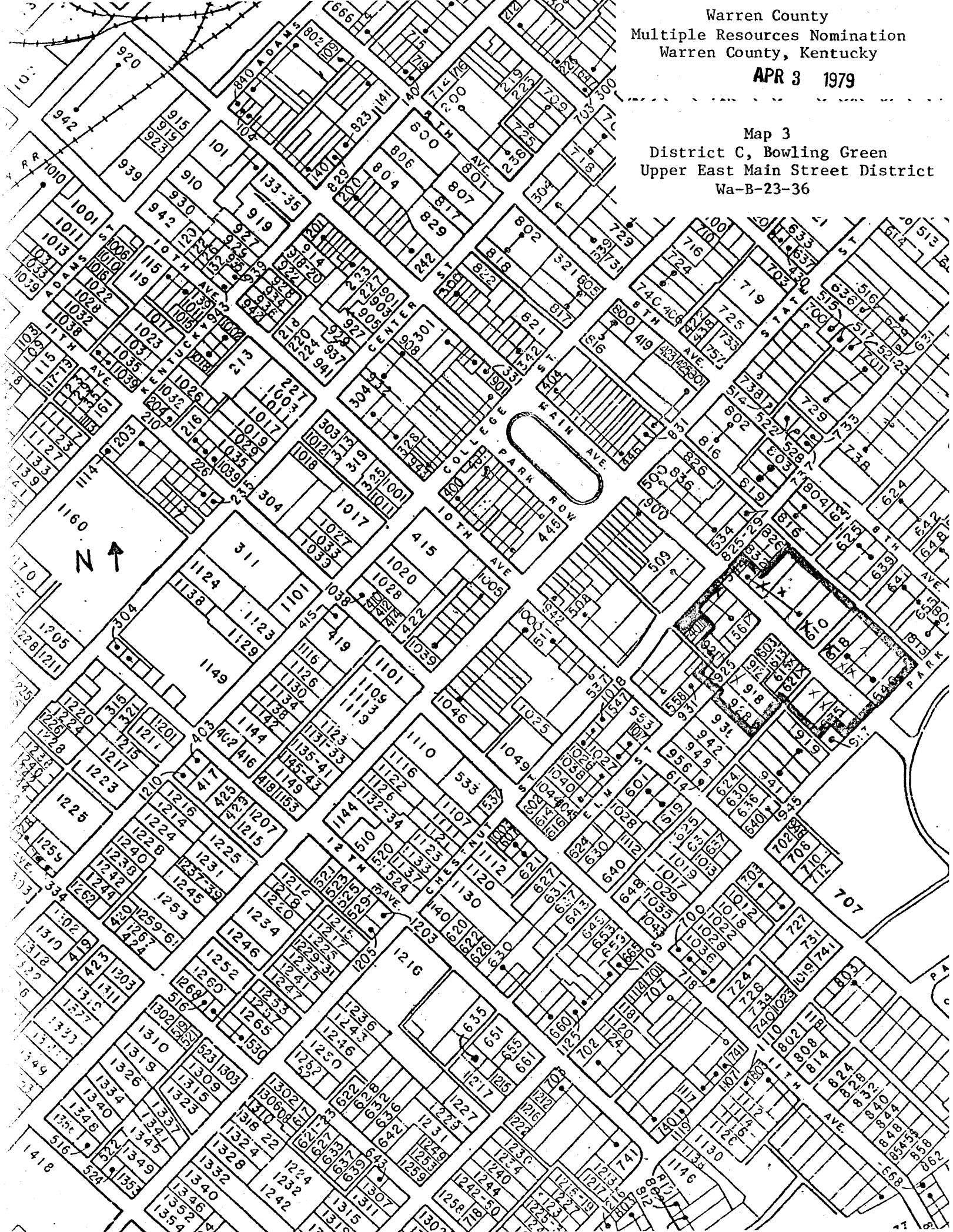

KENTUCKY HISTORIC RESOURCES INVENTORY

Wa-B-23

1. Historic Name (s) Porter House
 Original Owner E.H. Porter*
 Present Name _____

3. Owner's Name Sara Rodes Graham

4. Owner's Address 604 E Main, Bowling Green

5. Location 604 East Main - north side

6. Open to Public Yes No

7. Visible from road Yes No

8. Ownership Private
 Local
 State
 Federal

9. Local Contact/Organization _____

22. ADD/County BARIV/WA

23. Zoning Classification Magisterial District

24. U.S.G. S. Quadrant (15'/75') Bowling Green South

25. UTM Reference within District C

26. Prehistoric Site _____ Object _____
 Historic Site _____ Structure _____
 Building

27. District Name: Upper East Main St. Yes No

28. Significance Evaluation Inventory

10. Site Plan with North Arrow _____

11. Architect _____

12. Bullder _____

13. Date 3rd 1/4 19th c.

14. Style Italianate

15. Original Use house

16. Present Use house

17. Condition Interior Exterior good

29. Status National Landmark _____
 National Register _____
 Landmark Certificate _____
 Kentucky Survey _____
 Local Landmark _____
 HABS/HAER _____

30. Theme Primary architecture
 Secondary _____
 Other _____

31. Endangered Yes No

18. Description Two-story frame - segmental openings-hood molds - T-plan - 20th c. porch



printed w/filter

19. History _____

Roll No. 7 (neg ok)
 Picture No. _____
 Direction _____

Roll 47

20. Significance close proximity to other similar historic structures

33. Tape No. _____ Negative No. _____
 34. Prepared by: KTG-JCH
 35. Organization KHC

21. Source of Information * Mrs. Roy Morningstar

36. Date Spring 1978
 37. Revision Dates _____ 38. Staff Review _____

KENTUCKY HISTORIC RESOURCES INVENTORY

Wa-B-24

1. Historic Name (s) Carrie Taylor House
 Original Owner Mrs. Carrie Taylor *
 Present Name _____
 3. Owner's Name Ray Cravens
 4. Owner's Address 610 E. Main St., B.G. 42101
 5. Location 610 E. Main St. ; north side
 6. Open to Public Yes No
 7. Visible from road Yes No
 8. Ownership Private
 Local
 State
 Federal
 9. Local Contact/Organization _____

22. ADD/County Barren River/Wa
 23. Zoning Classification Magisterial District
 24. U.S.G. S. Quadrant (15'/75') Bowling Green South
 25. UTM Reference within District within District
 Zone _____ Easting _____ Northing _____
 26. Prehistoric Site _____ Object _____
 Historic Site _____ Structure _____
Building
 27. District Yes No
 Name: Upper E. Main St.
 28. Significance Evaluation Inventory

10. Site Plan with North Arrow _____
 11. Architect Creedmore Fleenor *
 12. Builder _____
 13. Date 1906 *
 14. Style
 15. Original Use house
 16. Present Use house
 17. Condition
 Interior _____
 Exterior excellent/altered

29. Status _____ Date _____
 National Landmark
 National Register
 Landmark Certificate
 Kentucky Survey
 Local Landmark
 HABS/HAER
 30. Theme architecture
 Primary _____
 Secondary _____
 Other _____
 31. Endangered Yes No
 32. _____

18. Description 2-story stone; original stone piered porch;

ATTACH PHOTO

19. History * Originally owned by Carrie Taylor, who was known as Bowling Green's first industrialist. She established a women's dress industry. Later this house was owned by the Massey family and still later (in 1933) by Mrs. Nora Potter Sharpe. whose husband J. Whit Potter est. the American National Bank.

Roll No. _____
 Picture No. _____
 Direction _____

20. Significance Originally owned by one of Bowling Green's early industrialists.

33. Tape No. _____ Negative No. _____
 34. Prepared by: KTG-JCH
 35. Organization KHC
 36. Date Spring 1978

21. Source of Information * Ray Cravens - owner

37. Revision Dates _____ 38. Staff Review _____

1. Historic Name (s) Sam Crystal House / Manse
 Original Owner Sam Crystal * Presby. Church
 Present Name _____

3. Owner's Name
Mettie Taylor Barton

4. Owner's Address
4406 Honeywood, Nashville TN 37202

5. Location
618 Main St. - north side

6. Open to Public Yes No

7. Visible from road Yes No

8. Ownership Private
 Local
 State
 Federal

9. Local Contact/Organization _____

22. ADP/County BARI / WA

23. Zoning Classification
 Magisterial District 23

24. U.S.G. S. Quadrant (15'/75')
Bowling Green South

25. UTM Reference within District C

26. Prehistoric Site Object
 Historic Site Structure
 Building

27. District Yes No
 Name: Upper E. Main St.

28. Significance Evaluation
Ky. Survey ✓

10. Site Plan with North Arrow _____

11. Architect _____

12. Builder
Sam Crystal *

13. Date
last 1/3 19th c.

14. Style
decorated cottage

15. Original Use
house

16. Present Use
house

17. Condition
 Interior _____
 Exterior excellent

29. Status _____
 National Landmark
 National Register
 Landmark Certificate
 Kentucky Survey
 Local Landmark
 HABS/HAER

30. Theme architecture

31. Endangered Yes No

18. Description 1 1/2 story frame - 3bay with complex roof forms - original porch. - side passage plan.

19. History built as manse of Bowling Green Presbyterian Church (Wa-B-51)†

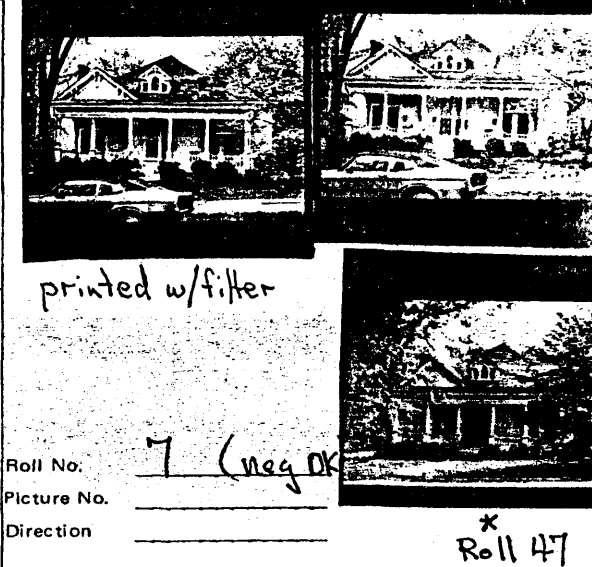

20. Significance close proximity to other similar historic structures

21. Source of Information * Ivone Sumpter
 † owner

33. Tape No. _____ Negative No. _____

34. Prepared by:
KTG - JCH

35. Organization
KHC

36. Date
Spring 1978

37. Revision Dates _____ 38. Staff Review _____

KENTUCKY HISTORIC RESOURCES INVENTORY

Wa-B-26

1. Historic Name (s) Underwood House
 Original Owner Mose Nahm*/ Eugene Underwood
 Present Name

22. ADD/County BARI V/ WA
 23. Zoning Classification
 Magisterial District (7)

3. Owner's Name
Autum Schroeter

24. U.S.G. S. Quadrant (15'/75')
Bowling Green South
 25. UTM Reference within District C
 Zone Easting Northing

4. Owner's Address
624 Main, Bowling Green

5. Location
624 Main St. - north side

26. Prehistoric Site Object
 Historic Site Structure
 Building

6. Open to Public Yes No
 7. Visible from road Yes No
 8. Ownership Private Local State Federal

27. District Yes No
 Name: Upper E. Main St.

9. Local Contact/Organization

28. Significance Evaluation
Ky. Survey

10. Site Plan with North Arrow

11. Architect

29. Status National Landmark National Register Landmark Certificate Kentucky Survey Local Landmark HABS/HAER
 Date

12. Builder

13. Date last 1/4 19th c

14. Style eclectic

15. Original Use dwelling

30. Theme Primary architecture Secondary Other

16. Present Use dwelling

17. Condition Interior Exterior good

31. Endangered Yes No

18. Description Two story brick - rough cut stone belt course and window detail - rough cut door surround - tower-like projecting bay left of entrance - original porches - fine fenestration.



19. History * Built by Mose Nahm; see Wa-B-75 Eugene Underwood lived here at one time also; also Judge Porter Sims, Ky. Supreme Court in 1940s - 1950s.



20. Significance close proximity to other similar historic structures
Two prominent families in Bowling Green's history lived at this site.

33. Tape No. Roll 7 Negative No.

34. Prepared by: KTG-JCH

35. Organization KHC

36. Date Spring 1978

21. Source of Information * Irene Sumpter Interview - Aug. 0, 1978

37. Revision Dates



Roll 48

1. Historic Name (s) Carl Herdman House
 Original Owner Carl Herdman *
 Present Name _____
 3. Owner's Name Robert Fitch
 4. Owner's Address 628 E Main
 5. Location 628 E Main - north
South Side
 6. Open to Public Yes No
 7. Visible from road Yes No
 8. Ownership Private
 Local
 State
 Federal
 9. Local Contact/Organization _____

22. ADD/County BARIV/WA
 23. Zoning Classification (F8)
 Magisterial District _____
 24. U.S.G. S. Quadrant (15'/75') Bowling Green South
 25. UTM Reference within District C
 Zone _____ Easting _____ Northing _____
 26. Prehistoric Site _____ Object _____
 Historic Site _____ Structure _____
 27. District Building Yes No
 Name: Upper East
Main St. Residential
 28. Significance Evaluation NR

10. Site Plan with North Arrow _____
 11. Architect _____
 12. Builder _____
 13. Date 1900
 14. Style Queen Anne
 15. Original Use dwelling
 16. Present Use dwelling
 17. Condition
 Interior _____
 Exterior good/excellent

29. Status _____ Date _____
 National Landmark
 National Register
 Landmark Certificate
 Kentucky Survey
 Local Landmark
 HABS/HAER
 30. Theme architecture
 Primary _____
 Secondary _____
 Other _____
 31. Endangered Yes No

18. Description 1 1/2 story brick - Pyramidal T-plan with
turret at angle - decorative stone lintel - wooden
cornice - wooden decorative gable eave - original porch -
paneled chimneys



19. History * Built by the Herdmans. (Carl Herdman)
On the site where the present Citizens Bank stands
originally stood the Morehead house. During the
1870's Carl Herdman purchased that property and
ran the Hotel and Apartment for several years.

Roll No. Rolls 5, 6
 Picture No. neg OK
 Direction _____

20. Significance For many years the Morehead House was
an institution in Bowling Green. Close proximity
to other similar historic structures; exhibits
outstanding architectural design.

33. Tape No. _____ Negative No. Roll 6
 34. Prepared by: KTG-JCH
 35. Organization KHC
 36. Date Spring 1978

21. Source of Information * Irene Sumpter
Beard, Old Homes in and near Bowling Green.

37. Revision Dates _____ 38. Staff Review _____

KENTUCKY HISTORIC RESOURCES INVENTORY

Wa-B-28

1. Historic Name (s) Underwood House
 Original Owner Mary Underwood *
 Present Name _____
 3. Owner's Name _____
 4. Owner's Address Mrs. Virginia Spalding
633 E. Main St., Bowling Green
 5. Location 633 ~~South~~ E Main - South Side
 6. Open to Public Yes No
 7. Visible from road Yes No
 8. Ownership Private
 Local
 State
 Federal
 9. Local Contact/Organization _____

22. ADD/County BARREN/WA
 23. Zoning Classification _____
 Magisterial District (7)
 24. U.S.G. S. Quadrant (15'/75') Bowling Green South
 25. UTM Reference within District
 Zone _____ Easting _____ Northing _____
 26. Prehistoric Site _____ Object _____
 Historic Site _____ Structure _____
 Building
 27. District Yes No
 Name: Upper E. Main St.

10. Site Plan with North Arrow _____
 11. Architect _____
 12. Builder _____
 13. Date last 1/4 19th c.
 14. Style QUEEN ANNE
 15. Original Use dwelling
 16. Present Use dwelling
 17. Condition
 Interior _____
 Exterior good

28. Significance Evaluation Ky. Survey
 29. Status _____
 National Landmark
 National Register
 Landmark Certificate
 Kentucky Survey
 Local Landmark
 HABS/HAER
 30. Theme architecture
 Primary
 Secondary
 Other
 31. Endangered Yes No

18. Description Two story frame; projecting gables; shingle panels; original porches; pyramidal roof form; picturesque massing.

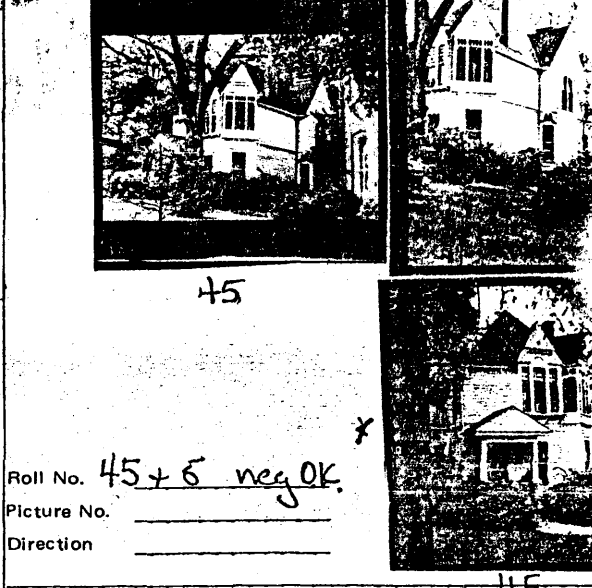

19. History _____
 20. Significance close proximity to other similar historic structures.

33. Tape No. _____ Negative No. 45
 34. Prepared by: KTG-JCH
 35. Organization KHC
 36. Date Spring 1978

21. Source of Information * Mrs. Roy B. Morningstar - interview

37. Revision Dates _____ 38. Staff Review _____

KENTUCKY HISTORIC RESOURCES INVENTORY

Wa-B-29

1. Historic Name (s) **Blackburn House**
 Original Owner **Dr. John Blackburn***
 Present Name _____

3. Owner's Name **Joseph A. Glaser**

4. Owner's Address **627 E. Main St., Bowling Green**

5. Location **627 ~~South~~ E Main - South Side**

6. Open to Public Yes No 7. Visible from road Yes No 8. Ownership Private Local State Federal

9. Local Contact/Organization _____

22. ADD/County **BARIV/WA**

23. Zoning Classification **Magisterial District (B)**

24. U.S.G. S. Quadrant (15'/75') **Bowling Green South**

25. UTM Reference **within District C**

26. Prehistoric Site Object
 Historic Site Structure
 Building

27. District **Yes** No
 Name: **Upper E. Main St.**

10. Site Plan with North Arrow

11. Architect _____

12. Builder _____

13. Date **last 1/4 19th century**

14. Style **Italianate**

15. Original Use **dwelling**

16. Present Use **dwelling**

17. Condition Interior Exterior **good**

28. Significance Evaluation **Inventory**

29. Status National Landmark
 National Register
 Landmark Certificate
 Kentucky Survey
 Local Landmark
 HABS/HAER

30. Theme Primary **arch.** Secondary _____ Other _____

31. Endangered Yes No

18. Description **Two-story brick - Jack arches - projecting semi-octagonal projection, bay. Segmental**

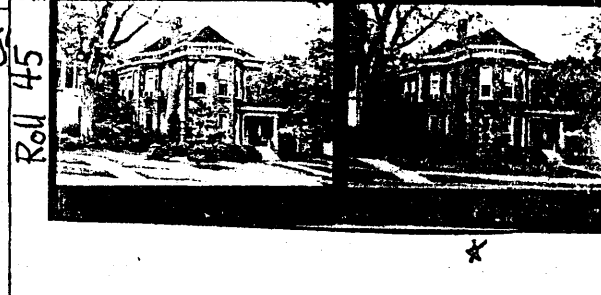

19. History _____

Roll No. **5 neg OK (back)**
 Picture No. _____
 Direction _____

20. Significance **close proximity to other similar historic structures**

33. Tape No. _____ Negative No. _____
 34. Prepared by: **KTG-JCH**

35. Organization **KHC**

36. Date **Spring 1978**

21. Source of Information *** Interview with Mrs. Roy B Morningstar July, 1978**

37. Revision Dates _____ 38. Staff Review _____

1. Historic Name (s)
Original Owner
Present Name

3. Owner's Name
Gladys T Larson

4. Owner's Address
621 E Main St, Bowling Green

5. Location
621 E Main St - south side

6. Open to Public
Yes No

7. Visible from road
Yes No

8. Ownership
Private
Local
State
Federal

9. Local Contact/Organization

22. ADD/County
BARIU / Wa

23. Zoning Classification
Magisterial District

24. U.S.G. S. Quadrant (15'/75')
Bowling Green South

25. UTM Reference within District

26. Prehistoric Site
Historic Site Building
Object Structure

27. District
Name: Upper E Main St.

28. Significance Evaluation
Ky Survey

10. Site Plan with North Arrow

11. Architect

12. Builder

13. Date 1st 1/4 20th c, turn of the century

14. Style
Colonial Revival

15. Original Use
dwelling

16. Present Use
dwelling

17. Condition
Interior
Exterior good

29. Status
National Landmark
National Register
Landmark Certificate
Kentucky Survey
Local Landmark
HABS/HAER

30. Theme
Primary
Secondary
Other

31. Endangered
Yes No

18. Description
Two story brick + frame - shingle second story - modified Pyramidal T-plan - rough cut stone lintels 1st floor - original porch.



19. History

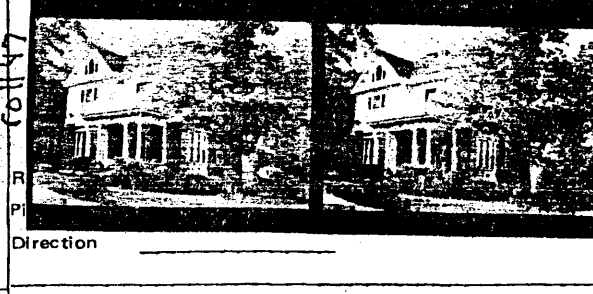

20. Significance
Close proximity to other similar historic structures.

33. Tape No. _____ Negative No. _____

34. Prepared by:
KTG-JCH

35. Organization
KHC

36. Date
Spring 1978

21. Source of Information

37. Revision Dates _____ 38. Staff Review _____

1. Historic Name (s) Nahm House

Original Owner Mose Nahm

Present Name _____

3. Owner's Name C.W. Kreisler

4. Owner's Address 615 E Main, Bowling Green

5. Location South side 615 E Main St - between Elm and Park

6. Open to Public Yes No

7. Visible from road Yes No

8. Ownership Private Local State Federal

9. Local Contact/Organization _____

22. ADD/County SARIV/WA

23. Zoning Classification Magisterial District

24. U.S.G. S. Quadrant (15'/75') Bowling Green South

25. UTM Reference within District C

26. Prehistoric Site Object
Historic Site Structure
Building

27. District Yes No
Name: Upper E. Main St.

28. Significance Evaluation Ky. Survey

29. Status National Landmark
 National Register
 Landmark Certificate
 Kentucky Survey
 Local Landmark
 HABS/HAER

30. Theme architecture

31. Endangered Yes No

10. Site Plan with North Arrow _____

11. Architect _____

12. Builder _____

13. Date last 1/4 19th c.

14. Style Romanesque

15. Original Use dwelling

16. Present Use dwelling

17. Condition Interior Exterior good

32. Date _____

33. Tape No. _____ Negative No. _____

34. Prepared by: KTG-JCH

35. Organization KHC

36. Date Spring 1978

37. Revision Dates _____ 38. Staff Review _____

18. Description Two story Pyramidal roofed T-plan - T projections hipp-roofed - rough cut belt courses Corbelled corners - later front porch

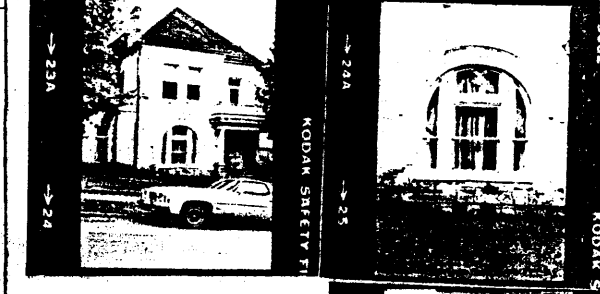

19. History Mose Nahm also lived at this site. he lived at Wa-B-26 at one time. Business at Wa-B-75.

1877 Beers Atlas: M. Nahm

20. Significance close proximity to other similar historic structures

21. Source of Information _____

Roll No. 5 neg 0K

Picture No. _____

Direction _____

KENTUCKY HISTORIC RESOURCES INVENTORY

Wa-B-32

1. Historic Name (s) **Hays House**
 Original Owner **Amer Hays***
 Present Name _____
 3. Owner's Name **George Gleitz**
 4. Owner's Address **918 Elm St., Bowling Green**
 5. Location **918 Elm St - east side**
 6. Open to Public Yes No
 7. Visible from road Yes No
 8. Ownership Private
 Local
 State
 Federal

22. ADD/County **BARIV/WA**
 23. Zoning Classification
 Magisterial District **EH**
 24. U.S.G. S. Quadrant (15'/75') **Bowling Green South**
 25. UTM Reference within District **C**
 Zone _____ Easting _____ Northing _____
 26. Prehistoric Site _____ Object _____
 Historic Site _____ Structure _____
Building
 27. District Yes No
 Name: **Upper E. Main St.**

10. Site Plan with North Arrow _____
 11. Architect _____
 12. Builder _____
 13. Date **2nd 1/4 20th c.**
 14. Style **bungalow**
 15. Original Use **house**
 16. Present Use **house**
 17. Condition
 Interior _____
 Exterior **excellent**

28. Significance Evaluation **Inventory**
 29. Status _____ Date _____
 National Landmark
 National Register
 Landmark Certificate
 Kentucky Survey
 Local Landmark
 HABS/HAER
 30. Theme **architecture**
 Primary _____
 Secondary _____
 Other _____
 31. Endangered Yes No

18. Description **1/2 story brick bungalow; porch + port cockere on brick piers original;**

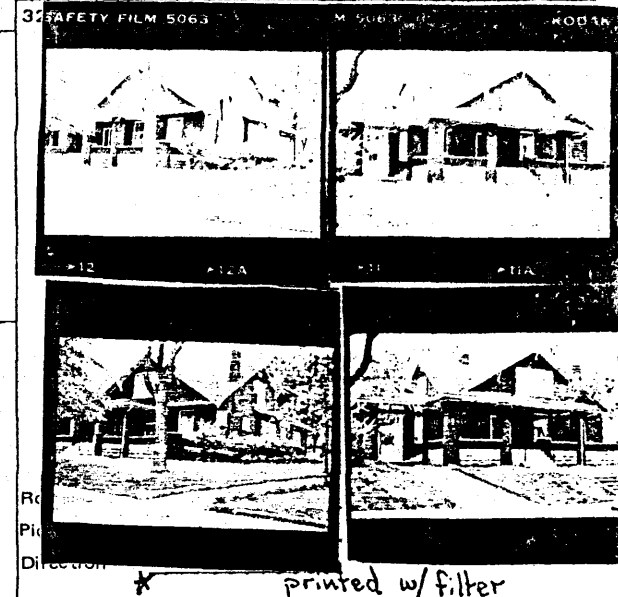

19. History _____

20. Significance **close proximity to other similar historic structures**

33. Tape No. **Roll 7** Negative No. _____
 34. Prepared by: **KTG - JCH**
 35. Organization **KHC**
 36. Date **Spring 1978**

21. Source of Information *** Mrs. Roy Morningstar**

37. Revision Dates _____ 38. Staff Review _____

KENTUCKY HISTORIC RESOURCES INVENTORY

Wa-B-33

1. Historic Name (s) **Evart House**
 Original Owner **Mr. Evart***
 Present Name _____

3. Owner's Name **Rena Mae + Elizabeth Thomas**

4. Owner's Address **921 Elm St., Bowling Green**

5. Location **921 Elm - west side**

6. Open to Public Yes No

7. Visible from road Yes No

8. Ownership Private
 Local
 State
 Federal

9. Local Contact/Organization _____

22. ADD/County **BAR I V / WA**

23. Zoning Classification
 Magisterial District **(24)**

24. U.S.G. S. Quadrant (15'/75')
Bowling Green South

25. UTM Reference **within District C**

26. Prehistoric Site _____ Object _____
 Historic Site _____ Structure _____
Building

27. District Yes No
 Name: **Upper East Main St.**

28. Significance Evaluation **Inventory**

10. Site Plan with North Arrow _____

11. Architect _____

12. Builder _____

13. Date **turn of the cent.**

14. Style

15. Original Use **house**

16. Present Use **house**

17. Condition
 Interior _____
 Exterior **excellent**

29. Status _____ Date _____
 National Landmark
 National Register
 Landmark Certificate
 Kentucky Survey
 Local Landmark
 HABS/HAER

30. Theme **arch.**
 Primary _____
 Secondary _____
 Other _____

31. Endangered Yes No

18. Description **1/2 story brick - modified pyramidal roofed type - projecting semi-octagonal bay - Palladian windows in the gable ends. - original porch.**

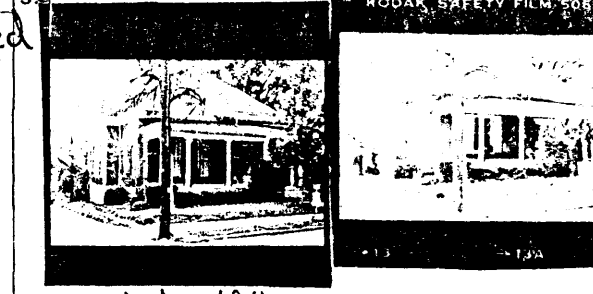

printed w/filter

19. History *** Evart was a railroad mail clerk**

Roll No. **7 (neg OK)**
 Picture No. _____
 Direction _____

20. Significance **close proximity with other similar historic structures**

33. Tape No. _____ Negative No. _____
 34. Prepared by: **KTG-JCH**
 35. Organization **KHC**
 36. Date **Spring 1978**

21. Source of Information *** Mrs. Roy Morningstar**

37. Revision Dates _____ 38. Staff Review _____

1. Historic Name (s)
Original Owner
Present Name

3. Owner's Name
Frank House

4. Owner's Address
561 E Main, Bowling Green

5. Location
SW Corner Elm and Main (561+563 Main)

6. Open to Public
Yes No

7. Visible from road
Yes No

8. Ownership
Private
Local
State
Federal

9. Local Contact/Organization

22. ADD/County **BARIV/WA**

23. Zoning Classification
Magisterial District **#7**

24. U.S.G. S. Quadrant (15'/75')
Bowling Greene South

25. UTM Reference within District C

26. Prehistoric Site
Historic Site
Object Structure

27. District
Name: **Upper E. Main St.**

10. Site Plan with North Arrow

11. Architect

12. Builder

13. Date
Turn of 16 century

14. Style
Queen Anne

15. Original Use
House

16. Present Use
House

17. Condition
Interior
Exterior **Excellent**

28. Significance Evaluation
Ky Survey

29. Status
National Landmark
National Register
Landmark Certificate
Kentucky Survey
Local Landmark
HABS/HAER

30. Theme
Primary **arch**
Secondary
Other

31. Endangered
Yes No **Roll 5**

18. Description
Two story brick - Pyramidat-roofed T-plan - brown brick quoins - red brick walls - stone lintels - rough-cut - smooth-cut stone entry arch - essentially unaltered - rounded stair well in angle of T - iron detail probably original -

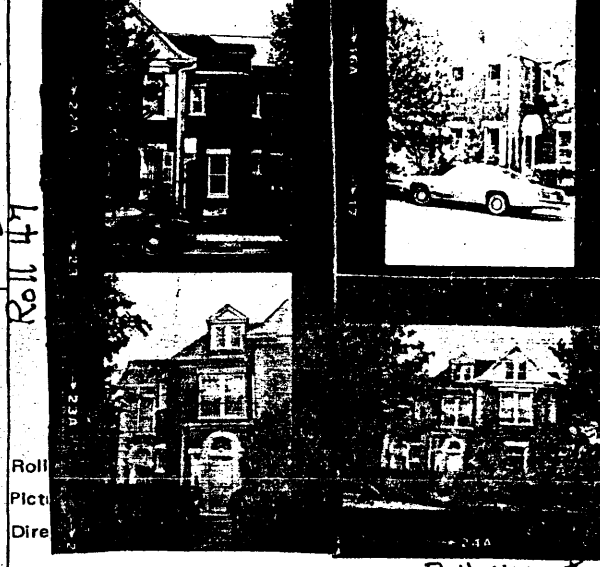

19. History

20. Significance
close proximity to other similar historic structures.

32. Roll 47

33. Tape No. Negative No. **Roll 47 #**

34. Prepared by:
JCH-KTG

35. Organization
KHC

36. Date **4-25-78**

21. Source of Information

37. Revision Dates
38. Staff Review

1. Historic Name (s) Hines House
 Original Owner Judge Henry Hines *
 Present Name _____

3. Owner's Name Miss Emma Stith

4. Owner's Address 553 Main St, Bowling Green

5. Location 553 Main St - southside

6. Open to Public Yes No

7. Visible from road Yes No

8. Ownership Private
 Local
 State
 Federal

9. Local Contact/Organization _____

22. ADD/County BARI V, WA

23. Zoning Classification
 Magisterial District BA

24. U.S.G. S. Quadrant (15'/75')
Bowling Green South

25. UTM Reference within District C
 Zone _____ Easting _____ Northing _____

26. Prehistoric Site _____ Object _____
 Historic Site _____ Structure _____
 Building

27. District Yes No
 Name: Upper East Main St.

10. Site Plan with North Arrow _____

11. Architect _____

12. Builder _____

13. Date last 1/4 19th c.

14. Style Queen Anne

15. Original Use house

16. Present Use house

17. Condition
 Interior _____
 Exterior excellent

28. Significance Evaluation Inventory

29. Status _____ Date _____
 National Landmark
 National Register
 Landmark Certificate
 Kentucky Survey
 Local Landmark
 HABS/HAER

30. Theme architecture
 Primary _____
 Secondary _____
 Other _____

31. Endangered Yes No

13. Description 1 1/2 story brick - rough cut stone lintels - builder probably same as 561 main) original porch - tan brick quoin pattern

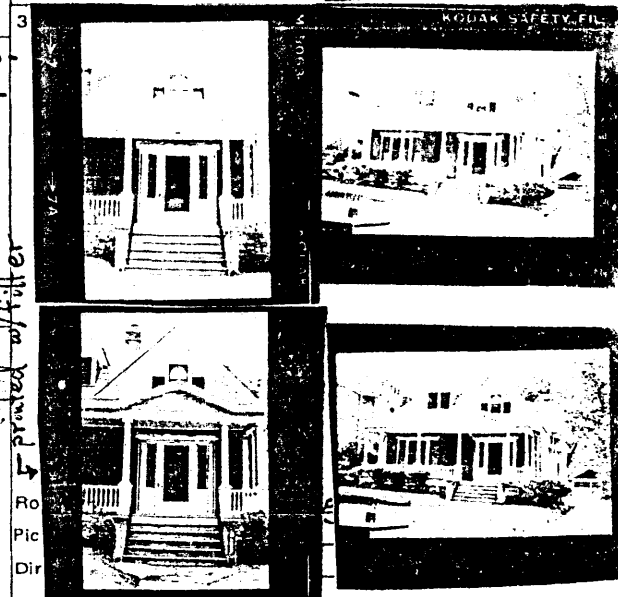

19. History _____

20. Significance close proximity to other similar historic structures

33. Tape No. Roll 7 Negative No. _____

34. Prepared by: KTG - JCH

35. Organization KHC

36. Date Spring 1978

21. Source of Information * Mrs. Roy Morningstar

37. Revision Dates _____ 38. Staff Review _____

KENTUCKY HISTORIC RESOURCES INVENTORY

Wa-B-36

1. Historic Name (s) I. B. Cooke House
 Original Owner I. B. Cooke *
 Present Name _____
 3. Owner's Name Cora J Spiller
 4. Owner's Address 621 E 13th St, Bowling Green
 5. Location 545 East Main and Chestnut - SE corner
 6. Open to Public Yes No
 7. Visible from road Yes No
 8. Ownership Private
 Local
 State
 Federal
 9. Local Contact/Organization _____

10. Site Plan with North Arrow _____
 11. Architect _____
 12. Builder _____
 13. Date last 1/4 19th cent.
 14. Style
 15. Original Use house
 16. Present Use house
 17. Condition
 Interior _____
 Exterior good

20. Description 1 story brick - segmental arches - T-plan - later porch

19. History 1877 Beers Atlas: I. B. Cook.

20. Significance close proximity to other similar historic structures.

21. Source of Information * Mrs. Roy moving star

22. ADD/County BARIV/WA
 23. Zoning Classification Magisterial District
 24. U.S.G. S. Quadrant (15'/75') Bowling Green South
 25. UTM Reference within District C
 Zone _____ Easting _____ Northing _____
 26. Prehistoric Site _____ Object _____
 Historic Site _____ Structure _____
Building
 27. District Yes No
 Name: Upper East Main St

28. Significance Evaluation Inventory
 29. Status _____ Date _____
 National Landmark
 National Register
 Landmark Certificate
 Kentucky Survey
 Local Landmark
 HABS/HAER
 30. Theme architecture

31. Endangered Yes No

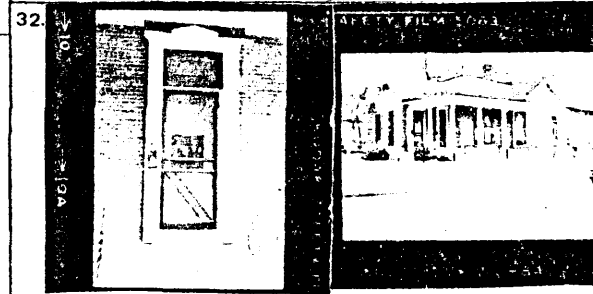

Roll No. 7 (back) neg ok.
 Picture No. _____
 Direction _____

33. Tape No. _____ Negative No. _____
 34. Prepared by: KTG-JCH

35. Organization KHC

36. Date Spring 1978
 37. Revision Dates _____ 38. Staff Review _____