

KENTUCKY HISTORIC RESOURCES INVENTORY

Site No. Bn-G-77

1. Historic Name(s) Original Owner		22. ADD/County <b>BRADD/Barren</b>	
2. Present Name <b>First Presbysterian Church</b>		23. U.S.G.S. Quadrant (15'/75') <b>Glasgow South</b>	
3. Location <b>Washington and Broadway</b> <i>Glasgow</i>		24. UTM Reference Zone Easting Northing	
4. Owner's Name <b>John O. Massey (Pastor)</b>		25. Coordinate Accuracy	
5. Owner's Address		26. Prehistoric Site Historic Site Building	
6. Open to Public Yes <input type="checkbox"/> No <input checked="" type="checkbox"/>		27. National Register District Name:	
7. Visible from road Yes <input checked="" type="checkbox"/> No <input type="checkbox"/>		28. Significance Evaluation <b>National Register</b>	
8. Ownership Private <input type="checkbox"/> Local <input type="checkbox"/> State <input type="checkbox"/> Federal <input type="checkbox"/>		29. Status National Landmark <input type="checkbox"/> National Register <input type="checkbox"/> Landmark Certificate <input type="checkbox"/> Kentucky Survey <input type="checkbox"/> Local Landmark <input type="checkbox"/> HABS/HAER <input type="checkbox"/>	
9. Local Contact/Organization		30. Historic Theme Primary <input type="checkbox"/> Secondary <input type="checkbox"/> Other <input type="checkbox"/>	
10. Site Plan with North Arrow		31. Endangered Yes <input type="checkbox"/> No <input type="checkbox"/>	
11. Architect		32. Preservation Project Status	
12. Builder		Actual Cost in \$1,000s	
13. Date <b>1853</b> A. <input type="checkbox"/> B. <input type="checkbox"/>		33. ATTACH PHOTO	
14. Style A. <b>Gothic</b> <input type="checkbox"/> B. <input type="checkbox"/>		Roll No. <u>49</u>	
15. Original Use <b>church</b> <input type="checkbox"/>		Picture No. <u>photos 56-57</u>	
16. Present use <b>same</b>		Direction _____	
17. Condition <b>excellent</b> <input type="checkbox"/>		34. Prepared by: <b>Jayne C. Henderson</b>	
18. Description There are pilasters along the main elevations and Gothic arched. The openings - a wood bell tower and common bond brick work are features		35. Organization <b>SCKHS</b>	
(Continue on Back)		36. Date <b>Fall, 1981</b>	
19. History The First Presbyterian Church was founded in 1803 and still located on its original site. The building is the oldest church structure in Glasgow.		37. Revision Dates 38. Staff Review	
20. Significance The First Presbyterian Church is one of few Gothic style structures in Glasgow.			
21. Source of Information Page 168. Barren County Heritage			

KENTUCKY HISTORIC RESOURCE INVENTORY SUPPLEMENT  
BOUNDARY AND LOCATION INFORMATION

Historic Property Name First Presbyterian Church Site # BN-G-77  
Multiple Resource/Thematic Nomination Title Barren County Multiple Resource

U.T.M. Coordinates - List multiple UTM's if property is ten or more acres.

A. 16 596900 4094580 D. \_\_\_\_\_  
B. \_\_\_\_\_ E. \_\_\_\_\_  
C. \_\_\_\_\_ F. \_\_\_\_\_

Verbal Boundary Description

Acreage less than one acre

See map 2 - block 37 - lot 1 - see USGS map 4

The boundary of the nominated area is the foundation which measures 100 feet x 175 feet. Nominated area in red.

Sketch of Site Plan (Showing outbuildings, structures, landscape features and the site boundary as described above.)

Site location map only -  
Not to scale

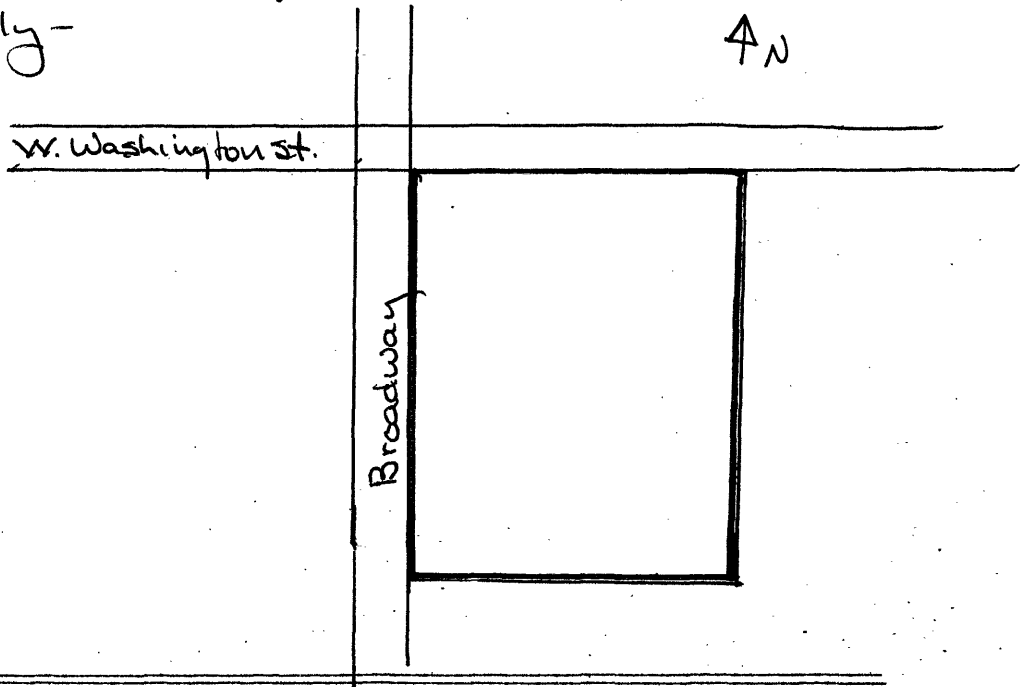

Official Courthouse Property Reference:

KENTUCKY HISTORIC RESOURCES INVENTORY

Site No. Bn-G-77

1. Historic Name(s) Original Owner		22. ADD/County <b>BRADD/Barren</b>	
2. Present Name <b>First Presbyterian Church</b>		23. U.S.G.S. Quadrant (15'/75') <b>Glasgow South</b>	
3. Location <b>Washington and Broadway</b> <i>Glasgow</i>		24. UTM Reference Zone Easting Northing	
4. Owner's Name <b>John O. Massey (Pastor)</b>		25. Coordinate Accuracy	
5. Owner's Address		26. Prehistoric Site Historic Site Building	
6. Open to Public Yes <input type="checkbox"/> No <input checked="" type="checkbox"/>		27. National Register District Name:	
7. Visible from road Yes <input checked="" type="checkbox"/> No <input type="checkbox"/>		28. Significance Evaluation <b>National Register</b>	
8. Ownership Private <input type="checkbox"/> Local <input type="checkbox"/> State <input type="checkbox"/> Federal <input type="checkbox"/>		29. Status National Landmark <input type="checkbox"/> National Register <input type="checkbox"/> Landmark Certificate <input type="checkbox"/> Kentucky Survey <input type="checkbox"/> Local Landmark <input type="checkbox"/> HABS/HAER <input type="checkbox"/>	
9. Local Contact/Organization		30. Historic Theme Primary <input type="checkbox"/> Secondary <input type="checkbox"/> Other <input type="checkbox"/>	
10. Site Plan with North Arrow		31. Endangered Yes <input type="checkbox"/> No <input type="checkbox"/>	
11. Architect		32. Preservation Project Status	
12. Builder		Actual Cost in \$1,000s	
13. Date <b>1853</b> A. <input type="checkbox"/> B. <input type="checkbox"/>		33. ATTACH PHOTO	
14. Style A. <b>Gothic</b> <input type="checkbox"/> B. <input type="checkbox"/>		Roll No. <u>49</u>	
15. Original Use <b>church</b> <input type="checkbox"/>		Picture No. <u>photos 56-57</u>	
16. Present use <b>same</b>		Direction _____	
17. Condition <b>excellent</b> <input type="checkbox"/>		34. Prepared by: <b>Jayne C. Henderson</b>	
18. Description There are pilasters along the main elevations and Gothic arched. The openings - a wood bell tower and common bond brick work are features		35. Organization <b>SCKHS</b>	
(Continue on Back)		36. Date <b>Fall, 1981</b>	
19. History The First Presbyterian Church was founded in 1803 and still located on its original site. The building is the oldest church structure in Glasgow.		37. Revision Dates 38. Staff Review	
20. Significance The First Presbyterian Church is one of few Gothic style structures in Glasgow.			
21. Source of Information Page 168. Barren County Heritage			

KENTUCKY HISTORIC RESOURCE INVENTORY SUPPLEMENT  
BOUNDARY AND LOCATION INFORMATION

Historic Property Name First Presbyterian Church Site # BN-G-77  
Multiple Resource/Thematic Nomination Title Barren County Multiple Resource

U.T.M. Coordinates - List multiple UTM's if property is ten or more acres.

A. 16 596900 4094580 D. \_\_\_\_\_  
B. \_\_\_\_\_ E. \_\_\_\_\_  
C. \_\_\_\_\_ F. \_\_\_\_\_

Verbal Boundary Description

Acreage less than one acre

See map 2 - block 37 - lot 1 - see USGS map 4

The boundary of the nominated area is the foundation which measures 100 feet x 175 feet. Nominated area in red.

Sketch of Site Plan (Showing outbuildings, structures, landscape features and the site boundary as described above.)

Site location map only -  
Not to scale

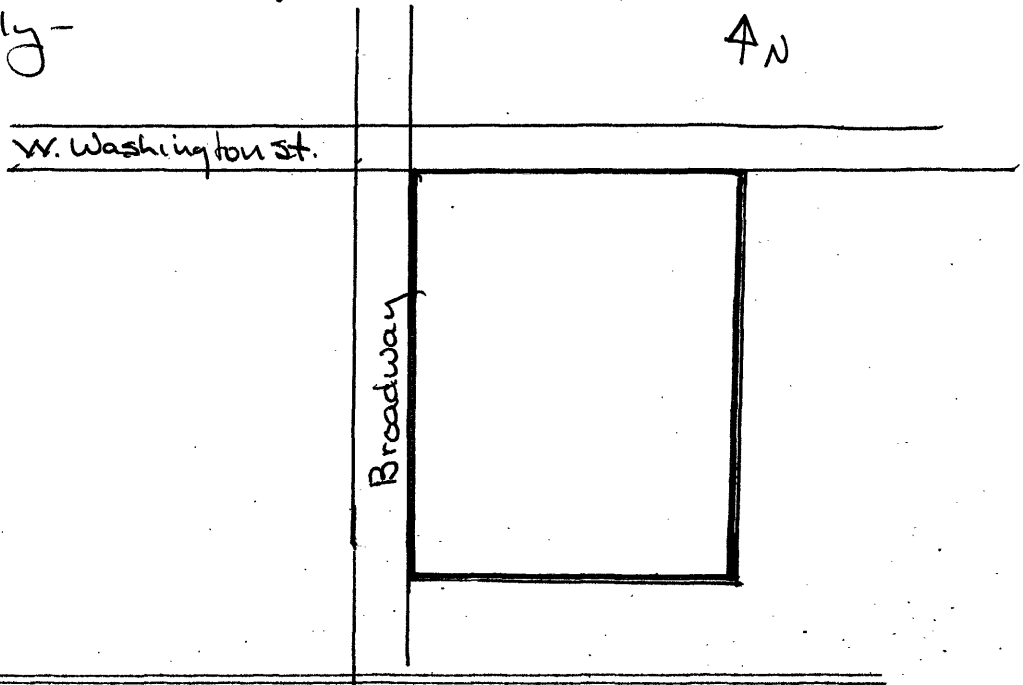

Official Courthouse Property Reference: