

United States Department of the Interior  
National Park Service

RECEIVED

AUG 20 1993

NATIONAL  
REGISTER

NATIONAL REGISTER OF HISTORIC PLACES  
REGISTRATION FORM

1. Name of Property

historic name: McCall, Vinie, House

other name/site number: SE 0147

2. Location

street & number: Spring Street (number unavailable)

not for publication: N/A

city/town: Marshall

vicinity: N/A

state: AR county: Searcy

code: AR 129

zip code: 72650

3. Classification

Ownership of Property: Private

Category of Property: Building

Number of Resources within Property:

Contributing	Noncontributing
<u>1</u>	<u>      </u> buildings
<u>      </u>	<u>      </u> sites
<u>      </u>	<u>      </u> structures
<u>      </u>	<u>      </u> objects
<u>1</u>	<u>0</u> Total

Number of contributing resources previously listed in the National Register: N/A

Name of related multiple property listing: Historic and Architectural Resources of Searcy County, Arkansas

=====

**4. State/Federal Agency Certification**

=====

As the designated authority under the National Historic Preservation Act of 1986, as amended, I hereby certify that this X nomination \_\_\_\_\_ request for determination of eligibility meets the documentation standards for registering properties in the National Register of Historic Places and meets the procedural and professional requirements set forth in 36 CFR Part 60. In my opinion, the property X meets \_\_\_\_\_ does not meet the National Register Criteria. \_\_\_\_\_ See continuation sheet.

Cathryn A Slater  
Signature of certifying official

8-13-93  
Date

Arkansas Historic Preservation Program  
State or Federal agency and bureau

In my opinion, the property \_\_\_\_\_ meets \_\_\_\_\_ does not meet the National Register criteria. \_\_\_\_\_ See continuation sheet.

\_\_\_\_\_  
Signature of commenting or other official

\_\_\_\_\_  
Date

\_\_\_\_\_  
State or Federal agency and bureau

=====

**5. National Park Service Certification**

=====

I, hereby certify that this property is:

~~Entered in the~~  
**National Register**

- ☒ entered in the National Register  
\_\_\_\_\_ See continuation sheet.  
☐ determined eligible for the  
National Register  
\_\_\_\_\_ See continuation sheet.  
☐ determined not eligible for the  
National Register  
☐ removed from the National Register  
\_\_\_\_\_ other (explain): \_\_\_\_\_

Delores Byer 10/4/93

\_\_\_\_\_  
Signature of Keeper      Date  
   of Action

=====

**6. Function or Use**

=====

Historic: Domestic      Sub: Single Family Dwelling

Current : Domestic      Sub: Single Family Dwelling

=====  
**7. Description**  
=====

Architectural Classification:

N/A  
\_\_\_\_\_  
\_\_\_\_\_

Other Description: Plain Traditional

Materials: foundation Stone roof Asphalt  
walls Weatherboard other Brick  
\_\_\_\_\_

Describe present and historic physical appearance. X See continuation sheet.

=====  
**8. Statement of Significance**  
=====

Certifying official has considered the significance of this property in relation to other properties: Local.

Applicable National Register Criteria: C

Criteria Considerations (Exceptions): N/A

Areas of Significance: Architecture  
\_\_\_\_\_  
\_\_\_\_\_  
\_\_\_\_\_  
\_\_\_\_\_  
\_\_\_\_\_

Period(s) of Significance: c. 1895

Significant Dates: N/A

Significant Person(s): N/A  
\_\_\_\_\_

Cultural Affiliation: N/A

Architect/Builder: Unknown  
\_\_\_\_\_  
\_\_\_\_\_

State significance of property, and justify criteria, criteria considerations, and areas and periods of significance noted above.  
X See continuation sheet.

**United States Department of the Interior  
National Park Service****National Register of Historic Places  
Continuation Sheet**Section number 7 Page 1

---

**Description**

The Vinie McCall House is a one-and-a-half story, wood-frame residence constructed c. 1895 in the Plain Traditional style. Stone piers support the frame walls, which are covered with white-painted, lapped weatherboard. The ell-shaped house is covered by a composition-shingled gable roof with a large, central cross gable on the front elevation. There is one central interior brick chimney.

A pleasing form is created on the front, or western, elevation by the substantial one-story hipped-roof porch, which emanates from the sill of the paired one-over-one attic windows in the cross gable. This porch is supported by five turned columns, three across the front, and is adorned by a delicate turned-spindle frieze. Underneath, the current porch floor is poured concrete. The building plan incorporates the dual entrance, or "duplex" form that is commonly found in rural and small town housing in Arkansas. The single-leaf wood doors contain a three-pane upper light and are symmetrically positioned. Otherwise, the front elevation is fenestrated by two one-over-one double-hung windows (currently, an aftermarket muntin has been glued over the panes to somewhat give the impression of a six-over-six sash configuration), which flank the central porch.

The northern elevation consists of a single one-over-one double-hung window placed in the center of the first story, and a pair of identical windows in the gable end. A later, drop-sided, shed-roof addition extends to the north from the rear ell.

The rear, or eastern, elevation is comprised of two one-over-one double-hung windows on each floor and an inset porch on both elevation of the rear ell at the southeast corner. This ell was later enclosed by ten six-over-six double-hung windows over a short wall sheathed with false-bevel novelty siding.

A pair of six-over-six double-hung windows illuminate the first-story of the southern elevation, while a somewhat smaller pair of one-over-one double-hung windows fenestrate the upper story.

The interior was not viewed.

Located on Spring Street in Marshall, the Vinie McCall House is in good condition.



**United States Department of the Interior  
National Park Service**

**National Register of Historic Places  
Continuation Sheet**

Section number 8 Page 1

---

**Significance**

Other than that it was the home of Vinie McCall, nothing is currently known about the history of this residence. Despite this lack of historical documentation, the Vinie McCall House is a fine representative of Marshall's diverse architectural record and an exemplary example of its building type - a gable-roofed, ell-shaped Plain Traditional residence with dual front entrances. This building is locally significant under Criterion C, however, because it reflects the local builder's attempt to achieve a more pleasing visual aesthetic from this basic form by employing a front-facing cross gable and a Folk Victorian porch.

=====

## 9. Major Bibliographical References

=====

X See continuation sheet.

Previous documentation on file (NPS):

- ☐ preliminary determination of individual listing (36 CFR 67) has been requested.
- ☐ previously listed in the National Register
- ☐ previously determined eligible by the National Register
- ☐ designated a National Historic Landmark
- ☐ recorded by Historic American Buildings Survey # \_\_\_\_\_
- ☐ recorded by Historic American Engineering Record # \_\_\_\_\_

Primary Location of Additional Data:

- ☐ State historic preservation office
- ☐ Other state agency
- ☐ Federal agency
- ☐ Local government
- ☐ University
- ☐ Other -- Specify Repository: \_\_\_\_\_

=====

## 10. Geographical Data

=====

Acreage of Property: Less than one

UTM References: Zone Easting Northing      Zone Easting Northing

A	<u>15</u>	<u>533460</u>	<u>3973350</u>	B	<u>    </u>	<u>    </u>	<u>    </u>
C	<u>    </u>	<u>    </u>	<u>    </u>	D	<u>    </u>	<u>    </u>	<u>    </u>

     See continuation sheet.

Verbal Boundary Description:      See continuation sheet.

The property is a rectangular parcel whose northwest corner is 20 feet directly northwest of the northwest corner of the foundation of the house and whose southeast corner is 20 feet directly southeast of the southeast corner of the foundation of the house.

Boundary Justification:      See continuation sheet.

This boundary includes the house and all of the property historically associated with this resource that retains its integrity.

=====

**11. Form Prepared By**

=====

Name/Title: Patrick Zollner, National Register Historian

Organization: Arkansas Historic Preservation Program Date: 08/12/93

Street & Number: 323 Center, 1600 Tower Bldg. Telephone: (501) 324-9880

City or Town: Little Rock State: AR ZIP: 72201

United States Department of the Interior  
National Park ServiceNational Register of Historic Places  
Continuation Sheet

Section number \_\_\_\_\_ Page \_\_\_\_\_

Searcy County MPS

Searcy County, ARKANSAS

DATE LISTED

- |  |   |         |
|--|---|---------|
| 22. Marshall, Sam, House                           | <del>Entered in the<br/>National Register</del> | 10/4/93 |
| 23. McCall, J. M., House                           | <del>Entered in the<br/>National Register</del> | 10/4/93 |
| 24. McCall, Vinie, House                           | <del>Entered in the<br/>National Register</del> | 10/4/93 |
| 25. Passmore, Charley, House                       | <del>Entered in the<br/>National Register</del> | 10/4/93 |
| 26. Reeves, W. F., House                           | <del>Entered in the<br/>National Register</del> | 10/4/93 |
| 27. Sanders--Hollabaugh House                      | <del>Entered in the<br/>National Register</del> | 10/4/93 |
| 28. Aday--Stephenson House                         |   |         |
| 29. American Legion Post No. 131                   |   |         |
| 30. Bartley, Guy, House                            |   |         |
| 31. Campbell Post Office--Kuykendall General Store |   |         |
| 32. Clay, Dr., House                               |   |         |
| 33. Cotton, Dr. J. O., House                       |   |         |
| 34. Hollabaugh, Dr. Cleveland, House               |   |         |
| 35. Miller, J. C., House                           |   |         |
| 36. Robinson, Dr., House                           |   |         |



UNITED STATES DEPARTMENT OF THE INTERIOR  
NATIONAL PARK SERVICE

NATIONAL REGISTER OF HISTORIC PLACES  
EVALUATION/RETURN SHEET

REQUESTED ACTION: NOMINATION

PROPERTY McCall, Vinie, House  
NAME:

MULTIPLE Searcy County MPS  
NAME:

STATE & COUNTY: ARKANSAS, Searcy

DATE RECEIVED: 8/20/93  
DATE OF 16TH DAY: 9/16/93  
DATE OF WEEKLY LIST:

DATE OF PENDING LIST: 8/31/93  
DATE OF 45TH DAY: 10/04/93

REFERENCE NUMBER: 93000969

NOMINATOR: STATE

REASONS FOR REVIEW:

APPEAL: N DATA PROBLEM: N LANDSCAPE: N LESS THAN 50 YEARS: N  
OTHER: N PDIL: N PERIOD: N PROGRAM UNAPPROVED: N  
REQUEST: N SAMPLE: N SLR DRAFT: N NATIONAL: N

COMMENT WAIVER: N

☒ ACCEPT ☐ RETURN ☐ REJECT 10/4/93 DATE

Entered in the  
National Register

ABSTRACT/SUMMARY COMMENTS:

RECOM./CRITERIA \_\_\_\_\_  
REVIEWER \_\_\_\_\_  
DISCIPLINE \_\_\_\_\_  
DATE \_\_\_\_\_

DOCUMENTATION see attached comments Y/N see attached SLR Y/N

CLASSIFICATION

\_\_\_count \_\_\_resource type

STATE/FEDERAL AGENCY CERTIFICATION

FUNCTION

\_\_\_historic \_\_\_current

DESCRIPTION

\_\_\_architectural classification  
\_\_\_materials  
\_\_\_descriptive text

SIGNIFICANCE

Period Areas of Significance--Check and justify below

Specific dates Builder/Architect  
Statement of Significance (in one paragraph)

\_\_\_summary paragraph  
\_\_\_completeness  
\_\_\_clarity  
\_\_\_applicable criteria  
\_\_\_justification of areas checked  
\_\_\_relating significance to the resource  
\_\_\_context  
\_\_\_relationship of integrity to significance  
\_\_\_justification of exception  
\_\_\_other

BIBLIOGRAPHY

GEOGRAPHICAL DATA

\_\_\_acreage \_\_\_verbal boundary description  
\_\_\_UTMs \_\_\_boundary justification

ACCOMPANYING DOCUMENTATION/PRESENTATION

\_\_\_sketch maps \_\_\_USGS maps \_\_\_photographs \_\_\_presentation

OTHER COMMENTS

Questions concerning this nomination may be directed to

\_\_\_\_ Phone \_\_\_\_\_

Signed \_\_\_\_\_ Date \_\_\_\_\_





McCall, Vinie, Howe

Searcy Co., Arkansas

Photograph by Todd Ferguson

April 1991

Negative on file at AHPP

View of the front, or western,  
elevation





McCall, Vint, House  
Searcy Co., Arkansas  
Photograph by Todd Ferguson  
April 1991  
Negative on file at AHPP  
View from the south





McCall, Vinie, House  
Searcy Co., Arkansas  
Photograph by Todd Ferguson  
April 1991  
Negative on file at AHPP  
View from the northwest



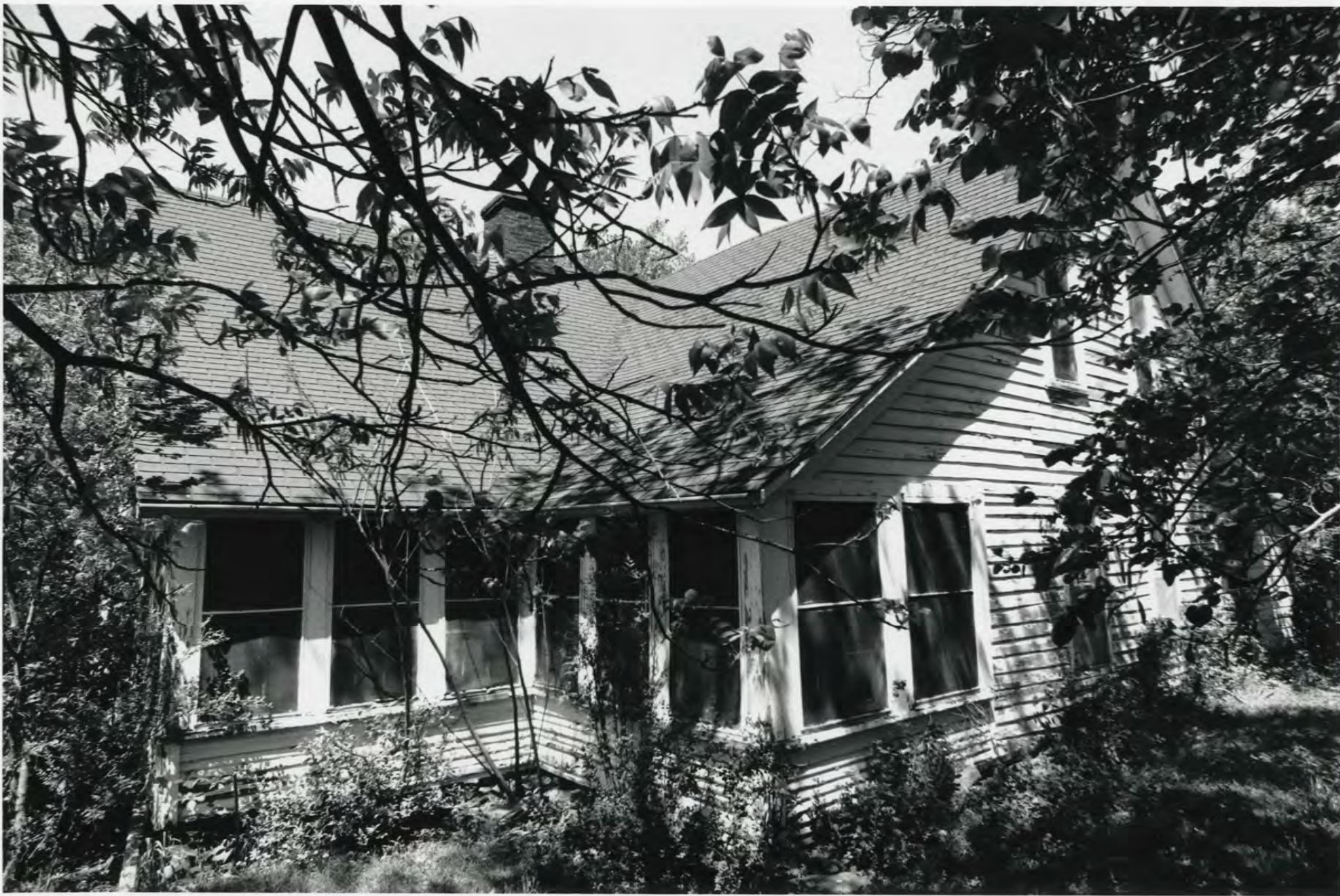

McCall, Vinie, House  
Searcy Co., Arkansas  
Photograph by Todd Ferguson  
April 1991  
Negative on file at AHPP  
View from the southeast

Please refer to the map in the  
Multiple Property Cover Sheet  
for this property

Multiple Property Cover Sheet Reference Number: 64500030