

United States Department of the Interior  
National Park Service



**National Register of Historic Places**  
**Continuation Sheet**

Pearson Brick House

Name of Property

Sullivan County, Tennessee

County and State

N/A

Name of multiple listing (if applicable)

Section number n/a Page 1

The Pearson Brick House, located on Wahoo Valley Road, Kingsport vicinity, Sullivan County, Tennessee, was listed in the National Register of Historic Places on April 11, 1973. This two-story, brick residence was built circa 1860 and was listed under Criterion C for its architectural significance. The house was demolished November 29, 2014. As a result, the Pearson Brick House has lost the significance for which it was listed and no longer retains integrity of location, setting, design, feeling, workmanship, or association. Therefore, the Pearson Brick House should be removed from the National Register.

*Claudette Stager*

Claudette Stager, Deputy State Historic Preservation Officer

*1/30/17*

Date

*J. Paul Loether*

J. Paul Loether, Deputy Keeper of the National Register of Historic Places

*3.20.17*

Date

REMOVED  
from  
National Register

United States Department of the Interior  
National Park Service

National Register of Historic Places  
Continuation Sheet

Section number n/a Page 2

Pearson Brick House

Name of Property

Sullivan County, Tennessee

County and State

N/A

Name of multiple listing (if applicable)

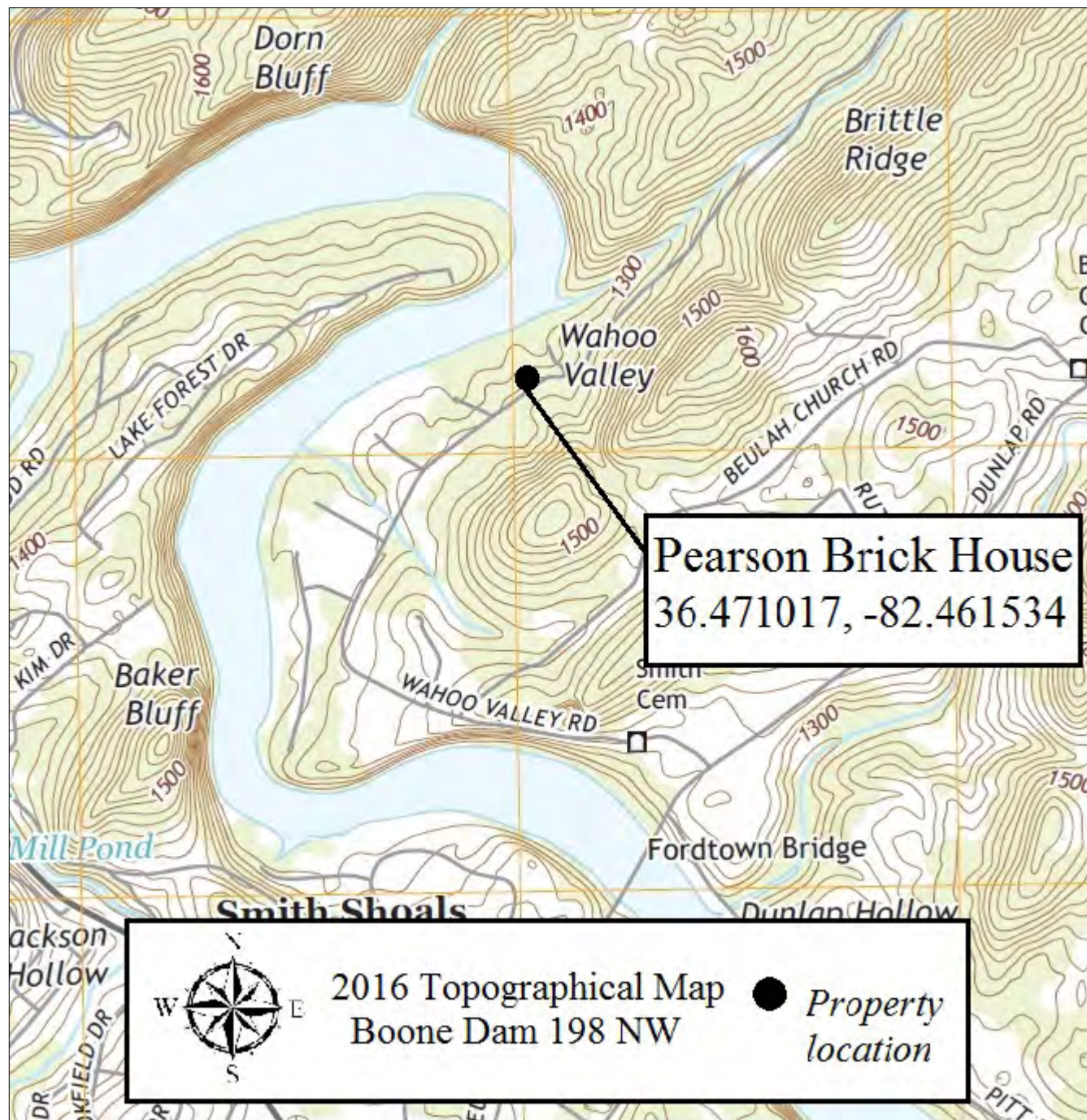



United States Department of the Interior  
National Park Service

National Register of Historic Places  
Continuation Sheet

Section number n/a Page 3

Pearson Brick House

Name of Property

Sullivan County, Tennessee

County and State

N/A

Name of multiple listing (if applicable)



Parcel map showing location of Pearson Brick House.  
Source: State of Tennessee Real Estate Assessment Data.

United States Department of the Interior  
National Park Service

National Register of Historic Places  
Continuation Sheet

Section number n/a Page 4

Pearson Brick House

Name of Property

Sullivan County, Tennessee

County and State

N/A

Name of multiple listing (if applicable)



**Figure 1:** Rear (north) and end (west) elevations of Pearson Brick House.

*Source: National Register nomination, 1973.*

**United States Department of the Interior**  
National Park Service

**National Register of Historic Places**  
**Continuation Sheet**

Section number n/a Page 5

**Pearson Brick House**

Name of Property

Sullivan County, Tennessee

County and State

N/A

Name of multiple listing (if applicable)



**Figure 2:** Front (south) elevation of Pearson Brick House.  
*Source: National Register nomination, 1973.*

**United States Department of the Interior**  
**National Park Service**

**National Register of Historic Places**  
**Continuation Sheet**

Section number n/a Page 6

**Pearson Brick House**

Name of Property

Sullivan County, Tennessee

County and State

N/A

Name of multiple listing (if applicable)

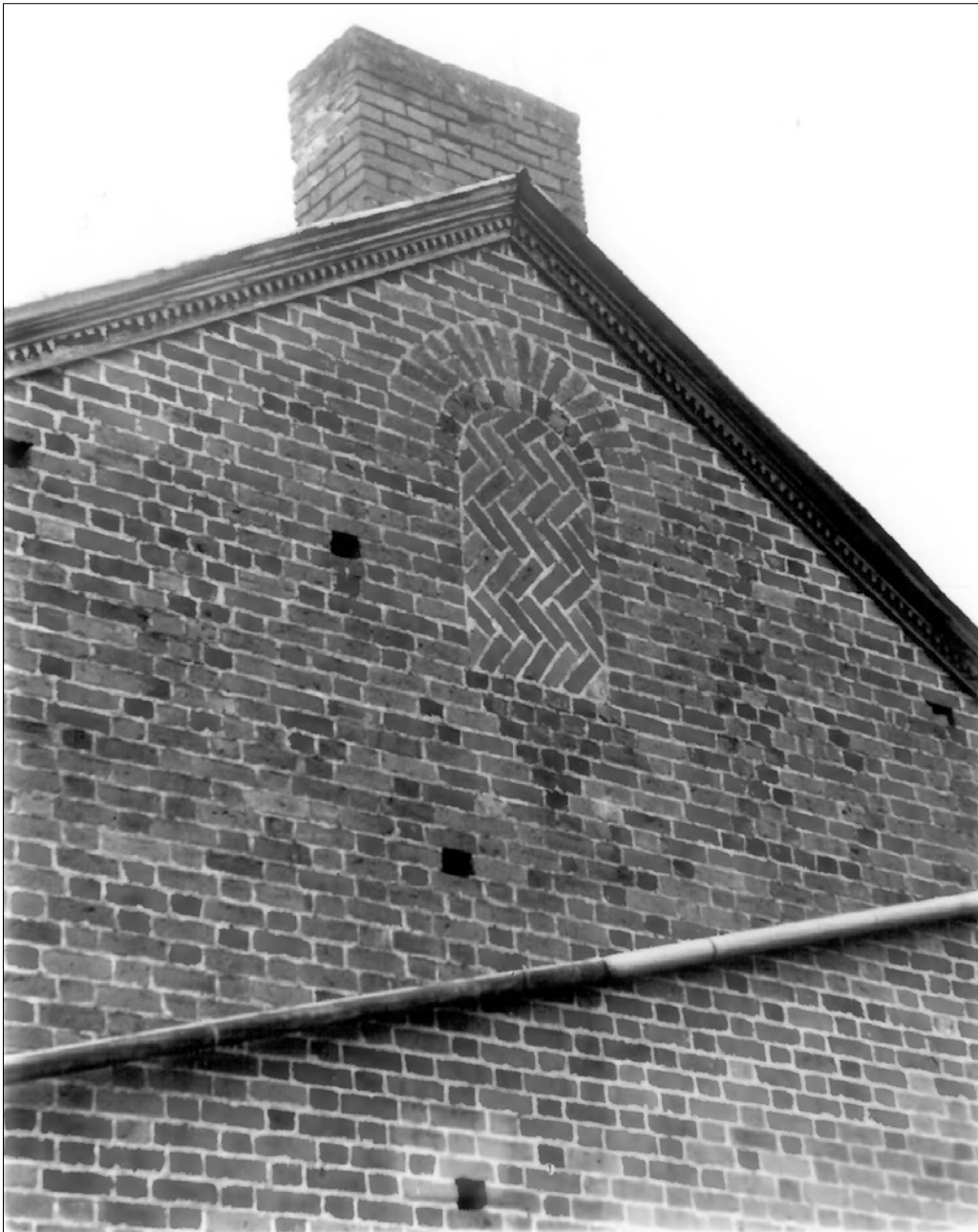

**Figure 3:** Masonry detail, west elevation of Pearson Brick House.  
*Source: National Register nomination, 1973.*



**United States Department of the Interior**  
**National Park Service**

**National Register of Historic Places**  
**Continuation Sheet**

Section number n/a Page 7

**Pearson Brick House**

Name of Property

Sullivan County, Tennessee

County and State

N/A

Name of multiple listing (if applicable)



**Figure 4:** View to northeast, former location of Pearson Brick House, July 15, 2016.  
*Photo provided by: Gray Stothart, FTDD.*

**United States Department of the Interior**  
**National Park Service**

**National Register of Historic Places**  
**Continuation Sheet**

Section number n/a Page 8

**Pearson Brick House**

Name of Property

Sullivan County, Tennessee

County and State

N/A

Name of multiple listing (if applicable)



**Figure 5:** View to north, former location of Pearson Brick House, July 15, 2016.  
*Photo provided by: Gray Stothart, FTDD.*



**United States Department of the Interior**  
**National Park Service**

**National Register of Historic Places**  
**Continuation Sheet**

Section number n/a Page 9

**Pearson Brick House**

Name of Property

Sullivan County, Tennessee

County and State

N/A

Name of multiple listing (if applicable)



**Figure 6:** New construction, view to northwest at former location of Pearson Brick House, July 15, 2016.

*Photo provided by: Gray Stothart, FTDD.*

**NATIONAL REGISTER OF HISTORIC PLACES  
INVENTORY - NOMINATION FORM**

(Type all entries - complete applicable sections)

STATE: Tennessee	
COUNTY: Sullivan	
FOR NPS USE ONLY	
ENTRY NUMBER	DATE
	APR 11 1973

<b>1. NAME</b>	
COMMON: Pearson Brick House (Representative James H. Quillen)	
AND/OR HISTORIC:	

<b>2. LOCATION</b>			
STREET AND NUMBER: Route 11, Shipley Ferry Road			
CITY OR TOWN: Kingsport			
STATE Tennessee	CODE 47	COUNTY: Sullivan	CODE 163

<b>3. CLASSIFICATION</b>			
CATEGORY (Check One)	OWNERSHIP	STATUS	ACCESSIBLE TO THE PUBLIC
<input type="checkbox"/> District <input type="checkbox"/> Site <input type="checkbox"/> Object <input checked="" type="checkbox"/> Building <input type="checkbox"/> Structure	<input type="checkbox"/> Public <input checked="" type="checkbox"/> Private <input type="checkbox"/> Both	<input checked="" type="checkbox"/> Occupied <input type="checkbox"/> Unoccupied <input type="checkbox"/> Preservation work in progress	Yes: <input type="checkbox"/> Restricted <input type="checkbox"/> Unrestricted <input checked="" type="checkbox"/> No
PRESENT USE (Check One or More as Appropriate)			
<input type="checkbox"/> Agricultural <input type="checkbox"/> Commercial <input type="checkbox"/> Educational <input type="checkbox"/> Entertainment	<input type="checkbox"/> Government <input type="checkbox"/> Industrial <input type="checkbox"/> Military <input type="checkbox"/> Museum	<input type="checkbox"/> Park <input checked="" type="checkbox"/> Private Residence <input type="checkbox"/> Religious <input type="checkbox"/> Scientific	<input type="checkbox"/> Transportation <input type="checkbox"/> Other (Specify) _____ _____

<b>4. OWNER OF PROPERTY</b>			
OWNER'S NAME: Mr. and Mrs. Jim P. Pearson, Sr.			
STREET AND NUMBER: Proffit Acres			
CITY OR TOWN: Kingsport	STATE: Tennessee	CODE 47	

<b>5. LOCATION OF LEGAL DESCRIPTION</b>			
COURTHOUSE, REGISTRY OF DEEDS, ETC: Sullivan County Register's Office			
STREET AND NUMBER: Courthouse			
CITY OR TOWN: Blountville	STATE: Tennessee	CODE 47	

<b>6. REPRESENTATION IN EXISTING SURVEYS</b>			
TITLE OF SURVEY:			
DATE OF SURVEY: <input type="checkbox"/> Federal <input type="checkbox"/> State <input type="checkbox"/> County <input type="checkbox"/> Local			
DEPOSITORY FOR SURVEY RECORDS:			
STREET AND NUMBER:			
CITY OR TOWN:	STATE:	CODE	

SEE INSTRUCTIONS

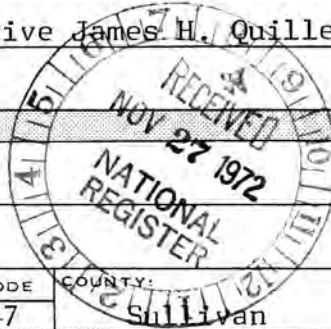

STATE: Tennessee

COUNTY: Sullivan

ENTRY NUMBER: 11

DATE

FOR NPS USE ONLY

## 7 DESCRIPTION

CONDITION

(Check One)  
☐ Excellent    ☒ Good    ☐ Fair    ☐ Deteriorated    ☐ Ruins    ☐ Unexposed  
 (Check One)  
☒ Altered    ☐ Unaltered    ☐ Moved    ☒ Original Site

DESCRIBE THE PRESENT AND ORIGINAL (if known) PHYSICAL APPEARANCE

The ornamental brick house is perched on a hill overlooking the South Fork of the Holston River. Shipley Ferry Road runs directly behind it. The house is a simple two-story rectangular structure with recent additions of a one-story front porch and a kitchen with attached back porch.

Several architectural features are unusual for the area: the interior chimneys on each end; the refined cornice with punched detail; and the missing bricks which were used probably for supporting scaffolding when the house was built.

The ornamental brickwork makes the house unique in East Tennessee and is a detail rarely found throughout the state. On the eave of each side and worked in a herringbone pattern, is a design suggesting an arched window. Flanking this are the initials: "E B" on one side of the house and probably "I L" on the other.



SEE INSTRUCTIONS



## 8. SIGNIFICANCE

PERIOD (Check One or More as Appropriate)

- |  |                                       |  |                                       |
|--|---------------------------------------|--|---------------------------------------|
| <input type="checkbox"/> Pre-Columbian | <input type="checkbox"/> 16th Century | <input type="checkbox"/> 18th Century            | <input type="checkbox"/> 20th Century |
| <input type="checkbox"/> 15th Century  | <input type="checkbox"/> 17th Century | <input checked="" type="checkbox"/> 19th Century |                                       |

SPECIFIC DATE(S) (If Applicable and Known)

AREAS OF SIGNIFICANCE (Check One or More as Appropriate)

- |  |                                       |  |  |
|--|---------------------------------------|--|--|
| <input type="checkbox"/> Aboriginal              | <input type="checkbox"/> Education    | <input type="checkbox"/> Political           | <input type="checkbox"/> Urban Planning  |
| <input type="checkbox"/> Prehistoric             | <input type="checkbox"/> Engineering  | <input type="checkbox"/> Religion/Philosophy | <input type="checkbox"/> Other (Specify) |
| <input type="checkbox"/> Historic                | <input type="checkbox"/> Industry     | <input type="checkbox"/> Science             | _____                                    |
| <input type="checkbox"/> Agriculture             | <input type="checkbox"/> Invention    | <input type="checkbox"/> Sculpture           | _____                                    |
| <input checked="" type="checkbox"/> Architecture | <input type="checkbox"/> Landscape    | <input type="checkbox"/> Social/Humanitarian | _____                                    |
| <input type="checkbox"/> Art                     | <input type="checkbox"/> Architecture | <input type="checkbox"/> Theater             | _____                                    |
| <input type="checkbox"/> Commerce                | <input type="checkbox"/> Literature   | <input type="checkbox"/> Transportation      | _____                                    |
| <input type="checkbox"/> Communications          | <input type="checkbox"/> Military     |  | _____                                    |
| <input type="checkbox"/> Conservation            | <input type="checkbox"/> Music        |  | _____                                    |

STATEMENT OF SIGNIFICANCE

Little is known about the house, which, with its ornamental brickwork, is unique in East Tennessee. The Barnes family owned the property through much of the nineteenth and twentieth centuries. Members of the family claim the house was built at the time of the Civil War, but this can be disputed on the basis of architectural style. It is difficult to date a house such as this in an area like East Tennessee. If found further to the eastern coast, it could be late eighteenth century, a conceivable but improbable date for its Tennessee location.



SEE INSTRUCTIONS

# 9. MAJOR BIBLIOGRAPHICAL REFERENCES

Family notes supplied by Muriel Spoden, Sullivan County Historian.

# 10. GEOGRAPHICAL DATA

LATITUDE AND LONGITUDE COORDINATES DEFINING A RECTANGLE LOCATING THE PROPERTY			LATITUDE AND LONGITUDE COORDINATES DEFINING THE CENTER POINT OF A PROPERTY OF LESS THAN TEN ACRES		
CORNER	LATITUDE	LONGITUDE	LATITUDE		LONGITUDE
	Degrees Minutes Seconds	Degrees Minutes Seconds	Degrees	Minutes	Seconds
NW	0 1 "	0 1 "	36	28	55
NE	0 1 "	0 1 "	82	28	21
SE	0 1 "	0 1 "			
SW	0 1 "	0 1 "			

APPROXIMATE ACREAGE OF NOMINATED PROPERTY: 4

LIST ALL STATES AND COUNTIES FOR PROPERTIES OVERLAPPING STATE OR COUNTY BOUNDARIES

STATE:	CODE	COUNTY	CODE
STATE:	CODE	COUNTY:	CODE
STATE:	CODE	COUNTY:	CODE
STATE:	CODE	COUNTY:	CODE



# 11. FORM PREPARED BY

NAME AND TITLE: Ellen Beasley		DATE 11-10-72
ORGANIZATION Tennessee Historical Commission		
STREET AND NUMBER: 403 7th Avenue, North		
CITY OR TOWN: Nashville	STATE Tennessee	CODE 47

# 12. STATE LIAISON OFFICER CERTIFICATION

# NATIONAL REGISTER VERIFICATION

As the designated State Liaison Officer for the National Historic Preservation Act of 1966 (Public Law 89-665), I hereby nominate this property for inclusion in the National Register and certify that it has been evaluated according to the criteria and procedures set forth by the National Park Service. The recommended level of significance of this nomination is:

National ☐ State ☐ Local ☒

Name

Michael J. Smith  
Michael J. Smith

Title

Executive Director  
Tennessee Historical Commission

Date

11-20-72

I hereby certify that this property is included in the National Register.

Robert M. Utley  
Chief, Office of Archeology and Historic Preservation

Date

4/11/73

ATTEST:

W. D. Nunnally  
Keeper of The National Register

Date

4 4 73

VTM  
17/368080/4038200  
SEE INSTRUCTIONS











PEARSON  
Brick  
House

36°28'55"



Mapped and edited by Tennessee Valley Authority  
Published by the Geological Survey  
Control by USC&GS, USGS, and TVA  
Revised by TVA in 1959 by photogrammetric methods using  
aerial photographs taken 1958 and by reference to TVA-USGS  
quadrangle dated 1940. Map field checked by TVA, 1959  
Polyconic projection. 1927 North American datum  
10,000 foot grid based on Tennessee rectangular  
coordinate system  
1000 meter Universal Transverse Mercator Grid ticks,  
Zone 17, shown in blue  
Fine red dashed lines indicate selected fence and field lines  
visible on aerial photographs. This information is unchecked

Revisions shown in purple and recompilation  
of woodland areas compiled by the Tennessee  
Valley Authority from aerial photographs taken  
1968. This information not field checked

SCALE 1:24,000  
CONTOUR INTERVAL 20 FEET  
DATUM IS MEAN SEA LEVEL  
THIS MAP COMPLIES WITH NATIONAL MAP ACCURACY STANDARDS  
FOR SALE BY U.S. GEOLOGICAL SURVEY, WASHINGTON, D.C. 20242,  
TENNESSEE DIVISION OF GEOLOGY, NASHVILLE, TENN. 37219,  
U.S. TENNESSEE VALLEY AUTHORITY, CHATTANOOGA, TENN. 37401 OR KNOXVILLE, TENN. 37902.  
A FOLDER DESCRIBING TOPOGRAPHIC MAPS AND SYMBOLS IS AVAILABLE ON REQUEST

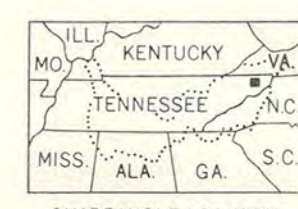

ROAD CLASSIFICATION  
Heavy-duty ..... Poor motor road .....  
Medium-duty ..... Wagon and jeep track .....  
Light-duty ..... Foot trail .....  
U. S. Route ..... State Route .....  
In developed areas, only through roads are classified

BOONE DAM, TENN.  
N3622.5-W8222.5/7.5  
1959  
PHOTOREVISED 1968  
AMS 4556 IV NW-SERIES V84I



# National Register of Historic Places

## Note to the record

Additional Documentation: 2011

United States Department of the Interior  
National Park Service

# National Register of Historic Places Continuation Sheet

Section number 10 Page 1 Pearson Brick House  
Sullivan County Tennessee

The Pearson Brick House was incorrectly marked on the 1972 nomination. This is the correct location and the UTM coordinates are 17/369062/403768.

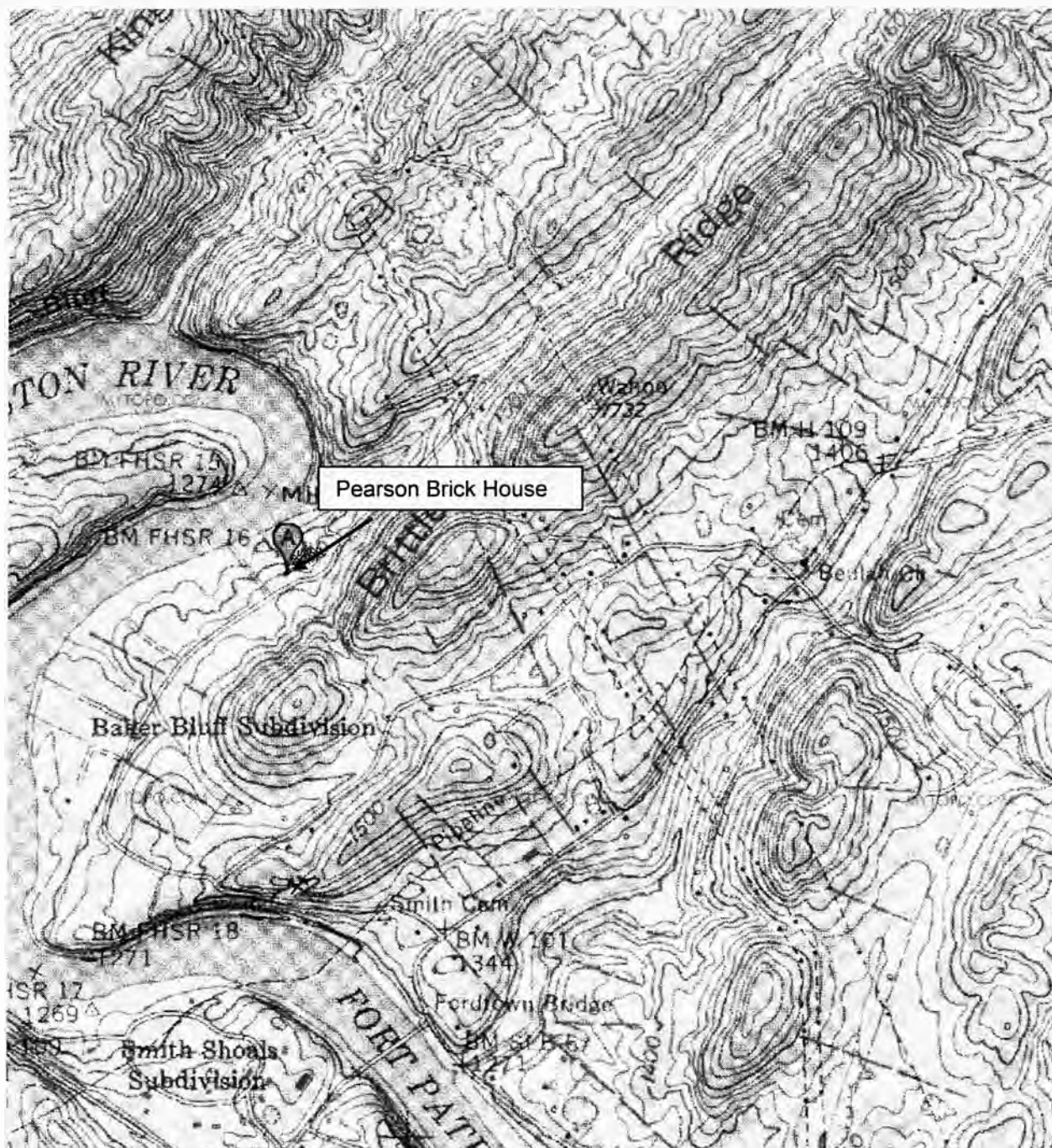

UNITED STATES DEPARTMENT OF THE INTERIOR  
NATIONAL PARK SERVICE

NATIONAL REGISTER OF HISTORIC PLACES  
EVALUATION/RETURN SHEET

REQUESTED ACTION: ADDITIONAL DOCUMENTATION

PROPERTY Pearson Brick House  
NAME:

MULTIPLE  
NAME:

STATE & COUNTY: TENNESSEE, Sullivan

DATE RECEIVED: 6/03/11 DATE OF PENDING LIST:  
DATE OF 16TH DAY: DATE OF 45TH DAY: 7/19/11  
DATE OF WEEKLY LIST:

REFERENCE NUMBER: 73001846

NOMINATOR: STATE

REASONS FOR REVIEW:

APPEAL: N DATA PROBLEM: N LANDSCAPE: N LESS THAN 50 YEARS: N  
OTHER: N PDIL: N PERIOD: N PROGRAM UNAPPROVED: N  
REQUEST: N SAMPLE: N SLR DRAFT: N NATIONAL: N

COMMENT WAIVER: N

☒ ACCEPT ☐ RETURN ☐ REJECT 7.14.11 DATE

ABSTRACT/SUMMARY COMMENTS:

**Additional Documentation Approved**

RECOM./CRITERIA Accept

REVIEWER Ethan Beall

DISCIPLINE History

TELEPHONE \_\_\_\_\_

DATE \_\_\_\_\_

DOCUMENTATION see attached comments Y/N see attached SLR Y/N

If a nomination is returned to the nominating authority, the nomination is no longer under consideration by the NPS.



National Register of Historic Places  
Memo to File

# Correspondence

The Correspondence consists of communications from (and possibly to) the nominating authority, notes from the staff of the National Register of Historic Places, and/or other material the National Register of Historic Places received associated with the property.

Correspondence may also include information from other sources, drafts of the nomination, letters of support or objection, memorandums, and ephemera which document the efforts to recognize the property.

PROPERTY <u>Pearson Brick House</u>	STATE <u>Tenn.</u>	73001846
Working number <u>11.27.72.1790</u>		
TECH REVIEW	Photos <u>3</u> Maps <u>1</u>	Sullivan

REVIEW	
--------	--

HISTORIAN	no. real hist. Sign. presented must be judge on arch. merit suggest send back - AMK 3/12/72
-----------	---

ARCHEOLOGIST	Suggest addition data needed. return @ 3/26/73
--------------	---

ARCHITECT	Reason for lack of information is supplied - building is interesting accept cabb 3-27-73
-----------	--

BRANCH CHIEF	Pool form, but good horse OK 3/30/73
--------------	--

EDITORIAL REVIEW	
------------------	--

KEEPER	Edm 4/4
--------	------------

National Register write-up	Acknowledge <u>11/28/72</u>
Federal Register entry <u>6-5-73</u>	Send-back
	Re-submit
	Register no. <u>APR 11 1973</u>

ENTRIES IN THE NATIONAL REGISTER

STATE    TENNESSEE

Date Entered    APR 11 1973

<u>Name</u>	<u>Location</u>
Old Jail	Sneedville Hancock County
Knies Blacksmith Shop	Winchester Franklin County
Lenoir (Albert) House	Loudon Loudon County
Clifton Place	Wales Giles County
Bethesda Presbyterian Church	Russellville Hamblen County
Yancey's Tavern	Kingsport Sullivan County
Butler House	Mountain City Johnson County
Rhea House	Shouns Johnson County
Morrison Farm and Store	Laurel Bloomery Johnson County
Pearson Brick House	Kingsport Sullivan County
<u>Also Notified</u>	

Hon. Howard H. Baker, Jr.  
Hon. William E. Brock, III  
Hon. James H. Quillen  
Hon. Robin Deard  
Hon. John J. Duncan  
Hon. Ed Jones

State Historic Preservation Officer  
Mr. Michael J. Smith, Executive  
Director  
Tennessee Historical Commission  
State Library and Archives Building  
Nashville, Tennessee 37219

Director, Southeast Region

4/11/73

NRowland:mmm

PHR





**TENNESSEE HISTORICAL COMMISSION**

STATE LIBRARY AND ARCHIVES BUILDING  
NASHVILLE, TENNESSEE 37219

ROBERT A. MCGAW, CHAIRMAN  
NASHVILLE  
VERNON SHARP, VICE-CHAIRMAN  
NASHVILLE

MICHAEL J. SMITH  
EXECUTIVE DIRECTOR

November 17, 1972

Dr. William J. Murtagh  
The National Register  
Department of the Interior  
Washington, D. C. 20240

Dear Dr. Murtagh:

Enclosed please find the forms necessary for the nomination of the Pearson Brick House to the National Register of Historic Places.

If any additional information is needed, please let me know.

Sincerely,

Michael J. Smith  
State Liaison Officer, PL 89-665



MJS:hh  
Enc.



**TENNESSEE HISTORICAL COMMISSION**  
DEPARTMENT OF ENVIRONMENT AND CONSERVATION  
2941 LEBANON ROAD  
NASHVILLE, TN 37243-0442  
(615) 532-1550

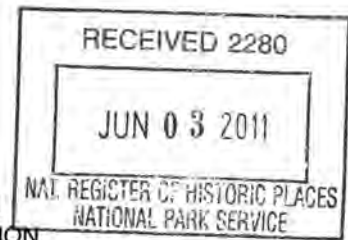

May 31, 2011

Carol Shull  
Keeper of the National Register  
National Park Service  
National Register Branch  
1201 Eye Street NW  
8<sup>th</sup> floor  
Washington, DC 20005

Dear Ms. Shull:

73001846

Enclosed please find a continuation sheet for the Pearson Brick House in Sullivan County.

If you have any questions or if more information is needed, contact Claudette Stager at 615/532-1550, extension 105 or [Claudette.stager@tn.gov](mailto:Claudette.stager@tn.gov).

Sincerely,

E. Patrick McIntyre, Jr.  
State Historic Preservation Officer

EPM:cs

Enclosures



**TENNESSEE HISTORICAL COMMISSION**

STATE HISTORIC PRESERVATION OFFICE

2941 LEBANON ROAD

NASHVILLE, TENNESSEE 37243-0442

OFFICE: (615) 532-1550

E-mail: [Caroline.Eller@tn.gov](mailto:Caroline.Eller@tn.gov)

(615) 770-1086

December 2, 2016

Ambre Torbett  
3411 Hwy 126 Suite 30  
Blountville, TN 37617  
(423) 279-2603

**RE: Pearson Brick House**

Dear Ms. Torbett:

Enclosed please find a draft National Register removal for the **Pearson Brick House** located on Wahoo Valley Road, Kingsport vicinity, Sullivan County, Tennessee. The property is located within the jurisdiction of the Sullivan County Certified Local Government. This program requires that the historic zoning commission and the chief local elected official review all National Register nominations (and removals) within the county before they are presented to the National Register State Review Board. The nomination is scheduled to be presented at the January 25, 2017 State Review Board meeting. A fact sheet explaining the procedure is enclosed.

A copy of the draft has also been sent to Mayor Venable's office. Please complete the enclosed form and return it to me by January 23, 2017.

If you have any questions regarding the Certified Local Government program or the National Register, please contact me at (615) 770-1086 or [Caroline.Eller@tn.gov](mailto:Caroline.Eller@tn.gov).

Sincerely,

Caroline Eller

National Register Coordinator-Historic Preservation Specialist

CE/ce

Enclosures (3)

PC: Richard Venable, Mayor, Sullivan County, Tennessee





**TENNESSEE HISTORICAL COMMISSION**

STATE HISTORIC PRESERVATION OFFICE

2941 LEBANON ROAD

NASHVILLE, TENNESSEE 37243-0442

OFFICE: (615) 532-1550

E-mail: [Caroline.Eller@tn.gov](mailto:Caroline.Eller@tn.gov)

(615) 770-1086

December 2, 2016

The Honorable Richard Venable  
Mayor, Sullivan County  
3411 Hwy. 126, Suite 206  
Blountville, TN 37617

**RE: Pearson Brick House**

Dear Mayor Venable:

Enclosed please find a draft National Register removal for the **Pearson Brick House** located on Wahoo Valley Road, Kingsport vicinity, Sullivan County, Tennessee. The property is located within the jurisdiction of the Sullivan County Certified Local Government. This program requires that the historic zoning commission and the chief local elected official review all National Register nominations (and removals) within the county before they are presented to the National Register State Review Board. The nomination is scheduled to be presented at the January 25, 2017 State Review Board meeting. A fact sheet explaining the procedure is enclosed.

A copy of the draft has also been sent to Ambre Torbett at the Sullivan County Planning and Codes Department. Ms. Torbett is the Certified Local Government contact person. Please complete the enclosed form and return it to me by January 23, 2017.

If you have any questions regarding the Certified Local Government program or the National Register, please contact me at (615) 770-1086 or [Caroline.Eller@tn.gov](mailto:Caroline.Eller@tn.gov).

Sincerely,

Caroline Eller

National Register Coordinator-Historic Preservation Specialist

CE/ce

Enclosures (3)

pc: Ambre Torbett, Certified Local Government Coordinator



**TENNESSEE HISTORICAL COMMISSION**  
STATE HISTORIC PRESERVATION OFFICE  
2941 LEBANON PIKE  
NASHVILLE, TENNESSEE 37214  
OFFICE: (615) 532-1550



January 30, 2017

J. Paul Loether  
Deputy Keeper and Chief,  
National Register and National Historic Landmark Programs  
National Register of Historic Places  
1201 Eye Street NW, 8th floor  
Washington, DC 20005

Dear Mr. Loether,

Enclosed please find the documentation to remove the Pearson Brick House from the National Register of Historic Places. The building was demolished November 29, 2014. CLG notifications were sent to the county mayor and CLG Coordinator, but no response was received from either party.

If you have any questions or if more information is needed, contact Caroline Eller at (615) 770-1086 or [Caroline.Eller@tn.gov](mailto:Caroline.Eller@tn.gov).

Sincerely,

Claudette Stager  
Deputy State Historic Preservation Officer

CS:ce

Enclosures

UNITED STATES DEPARTMENT OF THE INTERIOR  
NATIONAL PARK SERVICE

NATIONAL REGISTER OF HISTORIC PLACES  
EVALUATION/RETURN SHEET

Requested Action: Removal

Property Name: Pearson Brick House

Multiple Name:

State & County: TENNESSEE, Sullivan

Date Received: 2/3/2017 Date of Pending List:  Date of 16th Day:  Date of 45th Day: 3/20/2017 Date of Weekly List:

Reference number: OT73001846

Nominator: State

Reason For Review:

X Accept  Return  Reject 3/20/2017 Date

Abstract/Summary Comments: Demolished

Recommendation/ Criteria: Remove

Reviewer Edson Beall *Edson Beall* Discipline Historian

Telephone  Date 3-20-17

DOCUMENTATION: see attached comments : No see attached SLR : No

If a nomination is returned to the nomination authority, the nomination is no longer under consideration by the National Park Service.

REMOVED  
from  
National Register