



McCormick's Livery & Feed Stable Sign
Townsend, Montana 59644

Photographer: John L. Stoner, Jr.

Date of photograph: 1/10/81

Location of negative: Box 7, Toston, Mt.

Painted sign looking south.

Photograph No. 1

JUL - 8 1981

JUN 9 1981

*Broadway
County*

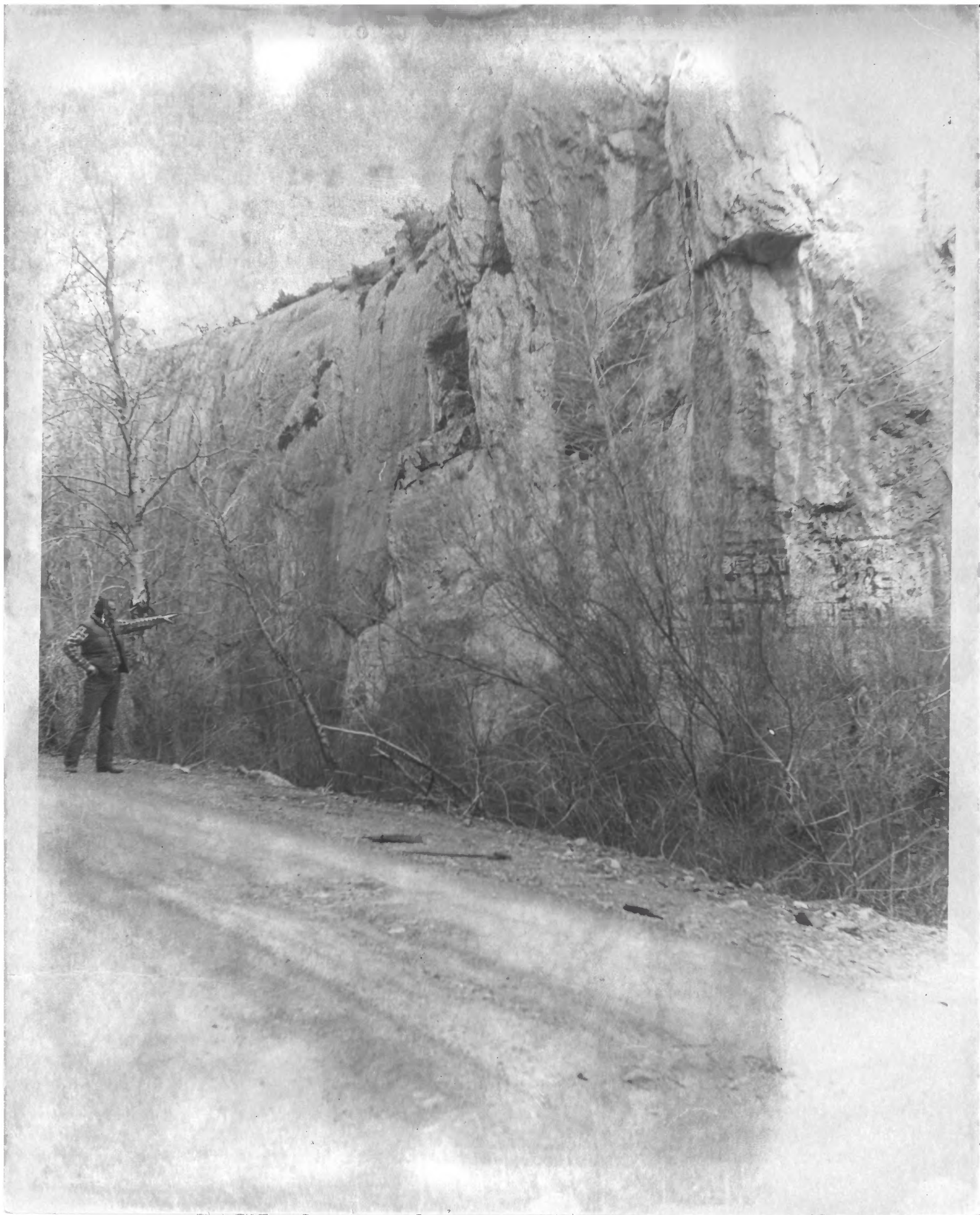

McCormick's Livery & Feed Stable Sign
Townsend, Montana 59644

Photographer: John L. Stoner, Jr.

Date of photograph: 1/10/81

: Location of negative: Box 7, Toston, Mt.

Painted sign as seen from Indian Creek
Road, camera pointed east.

Photograph No. 2

JUN 9 1981

JUL - 8 1981

*Roadwater
County*



BEST
COR
EAT
THE

McCormick's Livery & Feed Stable Sign
Townsend, Montana 59644

Photographer: John L. Stoner, Jr.

Date of photograph: 1/10/81

Location of negative: Box 7, Toston, Mt.

Painted sign as seen from Indian Creek
Road, camera pointed west. JUN 9 1981

Photograph No. 3

Broadwater County
JUL - 8 1981