Franklin Historic District
1 of 23

MAR 3 1988

SPARKMAN

Franklin Historic District
#2 of 23

MAR 3 1988

BEN FRANKLIN

Franklin Historic District
#3 of 23

MAR 3 1988

RAGANS
JIMS

Franklin Historic District
4 of 23

X

MAR 3 1988

TONY

Franklin Historic District
#5 of 23

MAR 3 1988

TIME
AROUND
POPEYE

Franklin Historic District
#6 of 23

MAR 3 1988

Franklin Historic District
#7 of 23

MAR 3 1988

Franklin Historic District
8 of 23

MAR 3 1988

Franklin Historic District
#9 of 23

MAR 3 1988

Franklin Historic District
#10 of 23

MAR 3 1988

Franklin Historic District
11 of 23

MAR 3 1988

Franklin Historic District
12 of 23

MAR 3 1988

Franklin Historic District
#13 of 23

MAR 3 1988

Franklin Historic District
14 of 23

MAR 2 1988

Franklin Historic District
15 of 23

MAR 3 1988

FOR SALE
794-1357

Franklin Historic District
#16 of 23

MAR 3 1988

Franklin Historic District
#17 of 23

MAR 3 1988

Franklin Historic District
#18 of 23

MAR 3 1988

Franklin Historic District
19 of 23

MAR 3 1988

Franklin Historic District
#20 of 23

MAR 3 1988

Franklin Historic District
#21 of 23

MAR 3 1988

Franklin Historic District
22 of 23

MAR 3 1988

Franklin Historic District
#23 of 23

MAR 3 1988

NPS Number Oct 5, 1972

Title: Franklin Historic Dist.
Williamson Tenn.

Loc. Front elevation of Capt.
Tom Henderson office

PROPERTY OF THE NATIONAL REGISTER

NPS Number Oct 5, 1972

Title: Franklin Historic Dist.
Williamson, Tenn.

Loc. Front & side elevations
of 1st Presbyterian Church

PROPERTY OF THE NATIONAL REGISTER

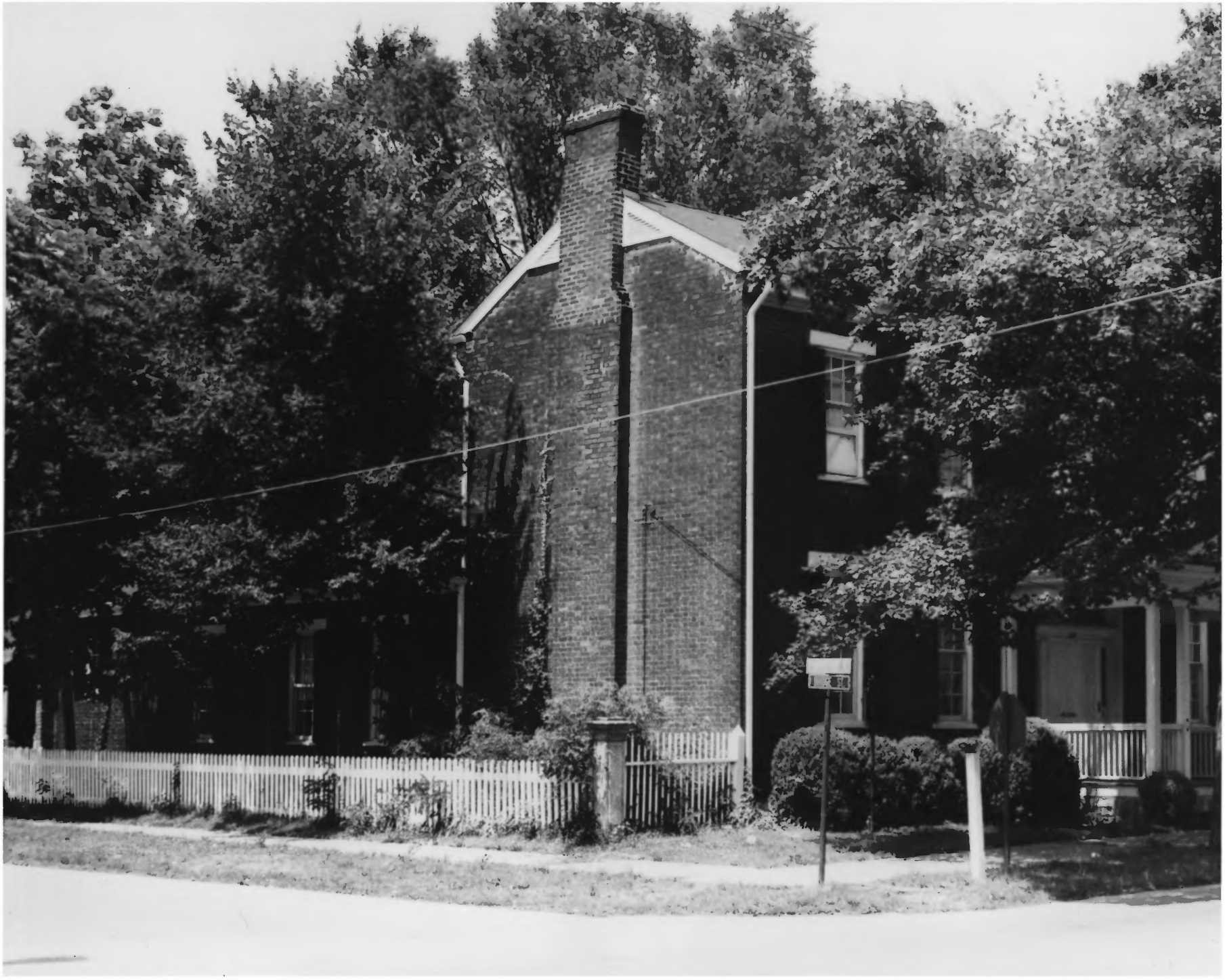

NPS Number Oct 5, 1972

Title: Franklin Historic Dist.

Williamson, Penn.

Loc. Front & south elevations

PROPERTY OF THE NATIONAL REGISTER

NPS Number Oct 5, 1972

Title: Franklin Historic Dist.
Williamson, Tenn.

Loc. Front elevation of
Haynes House

PROPERTY OF THE NATIONAL REGISTER

NPS Number Oct 5 1972

Title: Franklin Historical Dist.
Williamson, Tenn.

Loc. Commercial buildings on the north-
east corner of the Public
Square

PROPERTY OF THE NATIONAL REGISTER

1

(1)

NPS Number Oct. 5, 1972

Title: Franklin Historic District

Loc. Williamson County, Tenn.
Front elevation of bungalow,
718 3rd Avenue North

PROPERTY OF THE NATIONAL REGISTER

(2)

NPS Number Oct 5, 1972

Title: Franklin Historic District

Loc. Williamson County, Tenn
Front and east elevations
of the Masonic Hall
Second Avenue South

PROPERTY OF THE NATIONAL REGISTER

NPS Number Oct 5, 1972

Title: Franklin Hist. Dist.
Williamson, Tenn.

Loc. Front and East
elevations

(2)

PROPERTY OF THE NATIONAL REGISTER

NPS Number Oct 5, 1972

Title: Franklin Historic Dist.
Williamson, Tenn.

Loc. Front elevation of Faith Cayce
house 126 3rd Ave. So.

PROPERTY OF THE NATIONAL REGISTER

2

NR Number: Oct 5 1972

Title: Franklin Historic Dist
Williamson, Tenn

Loc. Front elevation of the
Marshall House

PROPERTY OF THE NATIONAL REGISTER

NPS Number Oct 5, 1972

Title: Franklin Historic Dist.
Williamson, Tenn.

Loc. Front elevation of the Akers house

PROPERTY OF THE NATIONAL REGISTER

3

NPS Number Oct 5, 1973

Title: Franklin Dist. Ct.
Williamson

Loc. Front and north elevations of the Courthouse Public Square

4

PROPERTY OF THE NATIONAL REGISTER

DO NOT BLOCK INTERSECTION
National Stores
McCLURE'S
FREEMAN
LUNN & GARNER
SHOES
BEN FRANKLIN

NPS Number: Oct 5, 1972

Title: Franklin Historic Dist.
Williamson Tenn

Loc. View of facades of
commercial buildings
on Main Street

5

PROPERTY OF THE NATIONAL REGISTER