



Photograph # 1

Orlando Coolidge House  
137 North Main Street  
Ashland, Jackson County, Oregon  
Photographer: Terry Skibby  
Negative: Terry Skibby  
Date of Photo: August, 1979  
View: East and front elevation  
North elevation

FEB 12 1980

Coolidge (Orlando) House  
137 North Main Street  
Ashland, Jackson County, Oregon

Terry Skibby Photo, 1979  
611 Beach Street  
Ashland, Oregon 97520

3 of 6  
East (front) elevation  
from northeast

JAN 14 1980



Photograph # 2

Orlando Coolidge House  
137 North Main Street  
Ashland, Jackson County, Oregon  
Photographer: Terry Skibby  
Negative: Terry Skibby  
Date of Photo: August, 1979  
View: East and South elevations

FEB 12 1980

Coolidge (Orlando) House  
137 North Main Street  
Ashland, Jackson County, Oregon

Terry Skibby Photo, 1979  
611 Beach Street  
Ashland, Oregon 97520

4 of 6  
South and east elevation

JAN 14 1980



Photograph # 3

Orlando Coolidge House  
137 North Main Street  
Ashland, Jackson County, Oregon  
Photographer: Terry Skibby  
Negative: Terry Skibby  
Date of Photo: August, 1979  
View: West Elevation

FEB 1 2 1980

Coolidge (Orlando) House  
137 North Main Street  
Ashland, Jackson County, Oregon

Terry Skibby Photo, 1979  
611 Beach Street  
Ashland, Oregon 97520

JAN 14 1980

5 of 6  
West (rear) and north elevation



Photograph # 4

Orlando Coolidge House  
137 North Main Street  
Ashland, Jackson County, Oregon  
Photographer: Terry Skibby  
Negative: Terry Skibby  
Date of Photo: August, 1979  
View: South elevation

FEB 12 1980

Coolidge (Orlando) House  
137 North Main Street  
Ashland, Jackson County, Oregon

Terry Skibby Photo, 1979  
611 Beach Street  
Ashland, Oregon 97520

6 of 6  
South elevation

JAN 14 1980





Photograph # 5

Orlando Coolidge House  
137 North Main Street  
Ashland, Jackson County, Oregon  
Photographer: unknown  
Negative: Terry Skibby  
Date of photograph: c. 1915  
View: Southeast view of Coolidge House

FEB 12 1980

Coolidge (Orlando) House  
137 North Main Street  
Ashland, Jackson County, Oregon

JAN 14 1980

Photographer Unknown, c. 1915  
611 Beach Street  
Ashland, Oregon 97520

2 of 6  
View from southeast, c. 1915

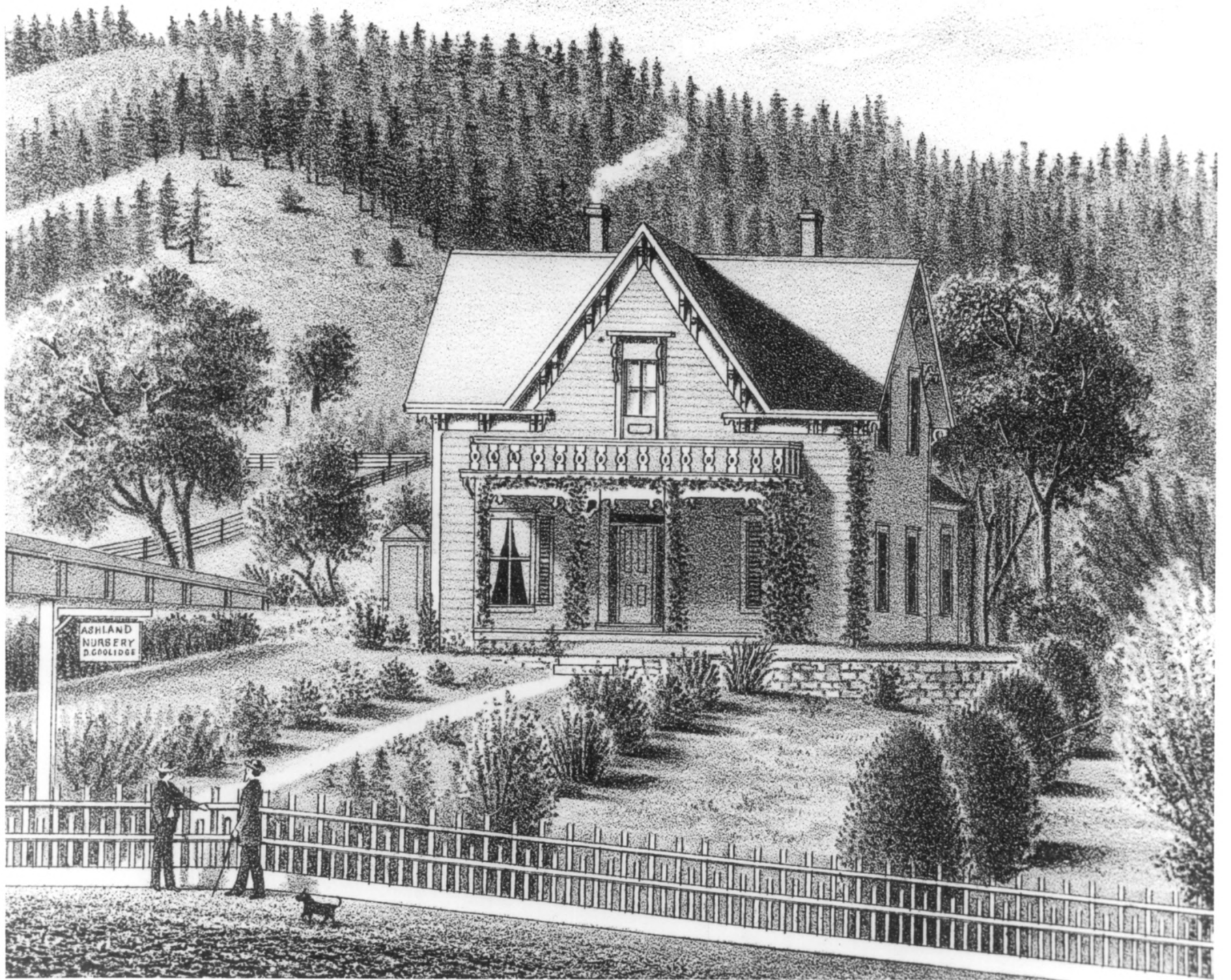

Coolidge (Orlando) House  
137 North Main Street  
Ashland, Jackson County, Oregon

Photographer Unknown  
(From Walling's County History)  
Southern Oregon Historical Society  
Box 480  
Jacksonville, Oregon

1 of 6  
Lithograph, c. 1883

FEB 12 1980

JAN 14 1980

This photograph is released for reference use only. NOT  
FOR PUBLICATION. Southern Oregon Historical Society,  
Jacksonville Museum, Box 480, Jacksonville, Oregon  
97530. SOHS neg. no. 2732