



1. Indian Shaker Church / Dulick
Homestead
2. The Nalles, OK
3. Robert Sutton
4. 5/1976
5. Oregon State Parks Branch
6. Area of Shaker Church and
Lone Pine (Lone Pine is name
of vicinity), looking W.
7. #1
88

PROPERTY OF THE NATIONAL REGISTER

Wasco County



1. Indian Shaker Church / Gulick Homestead
2. The Dalles, OR
3. Robert Sutton
4. 5/1976
5. Oregon State Parks Branch
6. View of Shaker Church (foreground) and entire Village, looking E.
7. #298

Wasco

County

PROPERTY OF THE NATIONAL REGISTER

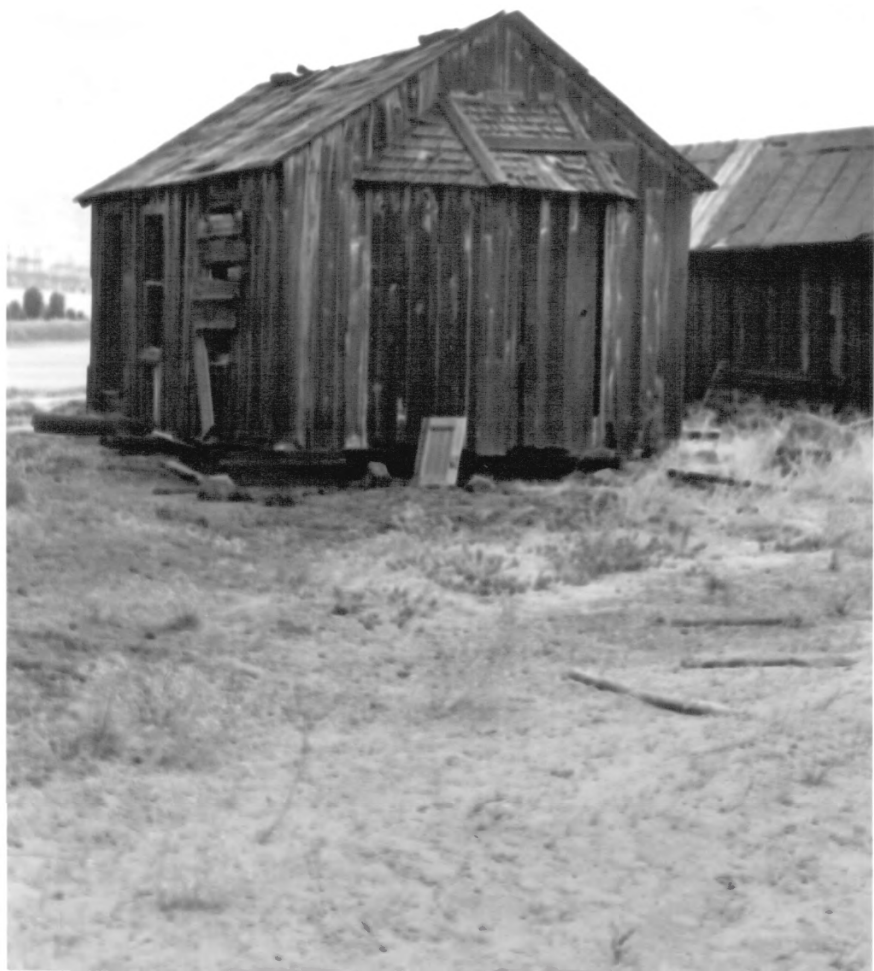

1. Indian Shaker Church/
Sulick Homestead
2. The Wells, OR
3. Robert Sutton
4. 5/1976
5. Oregon State Parks Branch
6. View of Shaker Church,
drawing area and west side
of church, looking NE
7. #3 Wasco County



1. Indian Shaker Church / Sulick Homestead
2. The Dalles, OR
3. Robert Sutton
4. 5/1974
5. Oregon State Parks Branch
6. View of Shaker Church, showing apse and west exposure, looking E
7. #4, 8 Wasco County

PROPERTY OF THE NATIONAL REGISTER



1. Indian Shaker Church / Sulick Homestead
2. The Dalles, OR
3. Robert Sutton
4. 5/1976
5. Oregon State Parks Branch
6. Indian Shaker Church (R) Sulick Homestead
barn (L), looking SE
7. #5 WASCO County
8th

PROPERTY OF THE NATIONAL REGISTER



1. Indian Shaker Church / Sulick Homestead
2. The Dalles, OR
3. Robert Sutton
4. 5/1976
5. Oregon State Parks Branch
6. South and west exposure of barn, looking
NE
7. #6₈₅ Wasco County

PROPERTY OF THE NATIONAL REGISTER



1. Indian Shaker Church / Sulick Homestead
2. The Dale, OR
3. Robert Sutton
4. 5/1976
5. Oregon State Parks Branch
6. Sulick Homestead area, showing drying shed (L), privy (center) and chicken coop (R), looking E.
7. # 798
WASCO County

PROPERTY OF THE NATIONAL REGISTER

APR 4 1978

SEP 13 1976



NO
VEHICLES
BEYOND THIS
POINT

1. Indian Shaker Church / Sulick Homestead
2. The Dalles, OR
3. Robert Sutton
4. 5/1976
5. Oregon State Parks Branch
6. Overall view of complex with the Dalles Dam in background on the Columbia River.
Order of buildings from left to right: Shaker Church, barn, drying shed, privy, and chicken coop. Photograph facing N.

7. # 808

Wasco County

PROPERTY OF THE NATIONAL REGISTER

APR 4 1978

SEP 10 1976