



NATIONAL REGISTER OF HISTORIC PLACES
PROPERTY PHOTOGRAPH FORM

(Type all entries - attach to or enclose with photograph)

STATE California	
COUNTY Los Angeles	
FOR NPS USE ONLY	
ENTRY NUMBER	DATE
	FEB 11 1972

SEE INSTRUCTIONS

1. NAME

COMMON: **Catholic - Protestant Chapels, Veterans Administration Center**
AND/OR HISTORIC: **Catholic - Protestant Chapels**

2. LOCATION

STREET AND NUMBER:
Eisenhower Avenue near Bonsall Avenue

CITY OR TOWN:
Los Angeles

STATE: California	CODE 06	COUNTY: Los Angeles	CODE 037
-----------------------------	-------------------	-------------------------------	--------------------

3. PHOTO REFERENCE

PHOTO CREDIT: **Julius Shulman**
DATE OF PHOTO: **1963**
NEGATIVE FILED AT:
P. O. Box 42606, Los Angeles, California

4. IDENTIFICATION

DESCRIBE VIEW, DIRECTION, ETC.
Protestant Chapel, front view, looking northerly.

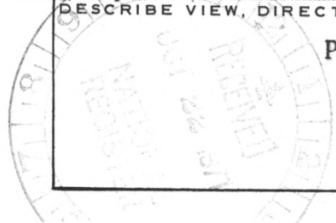

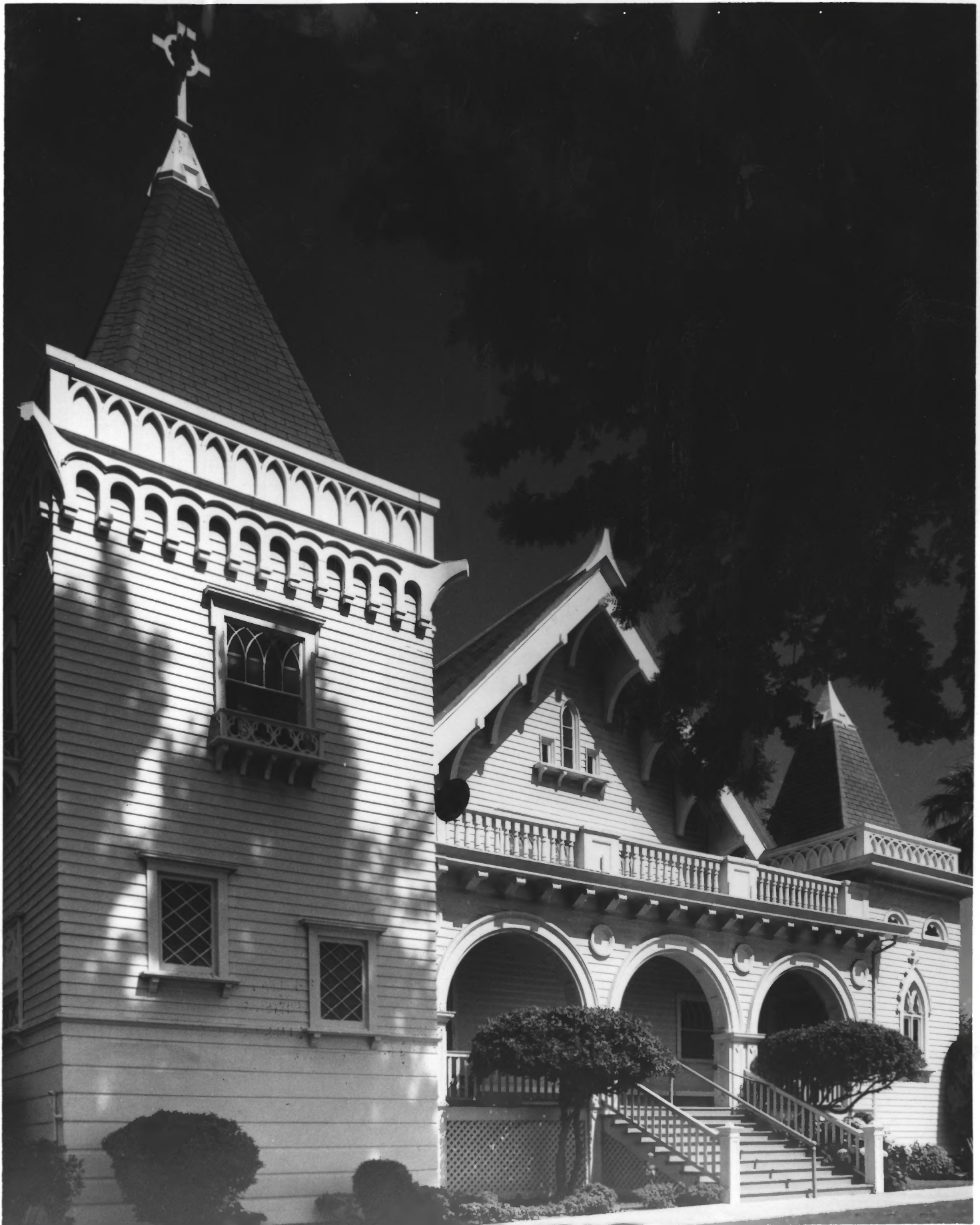

UNITED STATES DEPARTMENT OF THE INTERIOR
NATIONAL PARK SERVICE

NATIONAL REGISTER OF HISTORIC PLACES
PROPERTY PHOTOGRAPH FORM

(Type all entries - attach to or enclose with photograph)

STATE	California
COUNTY	Los Angeles
FOR NPS USE ONLY	
ENTRY NUMBER	FEB 11 1972

SEE INSTRUCTIONS

1. NAME			
COMMON:	Catholic - Protestant Chapels, Veterans Administration Center		
AND/OR HISTORIC:	Catholic - Protestant Chapels		
2. LOCATION			
STREET AND NUMBER:			
Eisenhower Avenue and Bonsall Avenue			
CITY OR TOWN:			
Los Angeles			
STATE:	CODE	COUNTY:	CODE
California	06	Los Angeles	037
3. PHOTO REFERENCE			
PHOTO CREDIT:	Julius Shulman		
DATE OF PHOTO:	1963		
NEGATIVE FILED AT:			
P. O. Box 46206, Los Angeles, California			
4. IDENTIFICATION			
DESCRIBE VIEW, DIRECTION, ETC.			
Protestant Chapel - front looking northwesterly.			



UNITED STATES DEPARTMENT OF THE INTERIOR
NATIONAL PARK SERVICE

NATIONAL REGISTER OF HISTORIC PLACES
PROPERTY PHOTOGRAPH FORM

(Type all entries - attach to or enclose with photograph)

STATE California	
COUNTY Los Angeles	
FOR NPS USE ONLY	
ENTRY NUMBER	DATE FEB 11 1972

SEE INSTRUCTIONS

1. NAME

COMMON: **Catholic - Protestant Chapels, Veterans Administration Center**
AND/OR HISTORIC: **Catholic - Protestant Chapels**

2. LOCATION

STREET AND NUMBER:
Eisenhower Avenue near Bonsall Avenue

CITY OR TOWN:
Los Angeles

STATE: **California** CODE **06** COUNTY: **Los Angeles** CODE **037**

3. PHOTO REFERENCE

PHOTO CREDIT: **Julius Shulman**

DATE OF PHOTO: **1963**

NEGATIVE FILED AT:
P. O. Box 46206, Los Angeles, California

4. IDENTIFICATION

DESCRIBE VIEW, DIRECTION, ETC.
Side view looking northeasterly.

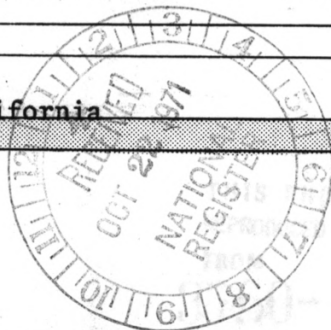



UNITED STATES DEPARTMENT OF THE INTERIOR
NATIONAL PARK SERVICE

NATIONAL REGISTER OF HISTORIC PLACES

PROPERTY PHOTOGRAPH FORM

(Type all entries - attach to or enclose with photograph)

STATE

California

COUNTY

Los Angeles

FOR NPS USE ONLY

ENTRY NUMBER

DATE

FEB 11 1977

SEE INSTRUCTIONS

1. NAME

COMMON: Catholic - Protestant Chapels, Veterans Administration Center

AND/OR HISTORIC: Catholic - Protestant Chapels

2. LOCATION

STREET AND NUMBER:

Eisenhower Avenue near Bonsall Avenue

CITY OR TOWN:

Los Angeles

STATE:

California

CODE

06

COUNTY:

Los Angeles

CODE

037

3. PHOTO REFERENCE

PHOTO CREDIT: Julius Shulman

DATE OF PHOTO: 1963

NEGATIVE FILED AT:

P. O. Box 42606, Los Angeles, California

4. IDENTIFICATION

DESCRIBE VIEW, DIRECTION, ETC.

East Corner, looking Westerly.





UNITED STATES DEPARTMENT OF THE INTERIOR
NATIONAL PARK SERVICE

NATIONAL REGISTER OF HISTORIC PLACES
PROPERTY PHOTOGRAPH FORM

(Type all entries - attach to or enclose with photograph)

STATE
California
COUNTY
Los Angeles
FOR NPS USE ONLY
ENTRY NUMBER FEB 23 1972

SEE INSTRUCTIONS

1. NAME

COMMON: Catholic - Protestant Chapels, Veterans Administration Center
AND/OR HISTORIC: Catholic - Protestant Chapels

2. LOCATION

STREET AND NUMBER: Eisenhower Avenue near Bonsall Avenue
CITY OR TOWN: Los Angeles,

STATE: California	CODE 06	COUNTY: Los Angeles	CODE 037
-------------------	---------	---------------------	----------

3. PHOTO REFERENCE

PHOTO CREDIT: Julius Shulman
DATE OF PHOTO: 1963
NEGATIVE FILED AT: Post Office Box 42606, Los Angeles, California

4. IDENTIFICATION

DESCRIBE VIEW, DIRECTION, ETC.

Domiciliary No. 9, Southerly end,
looking northeast.

