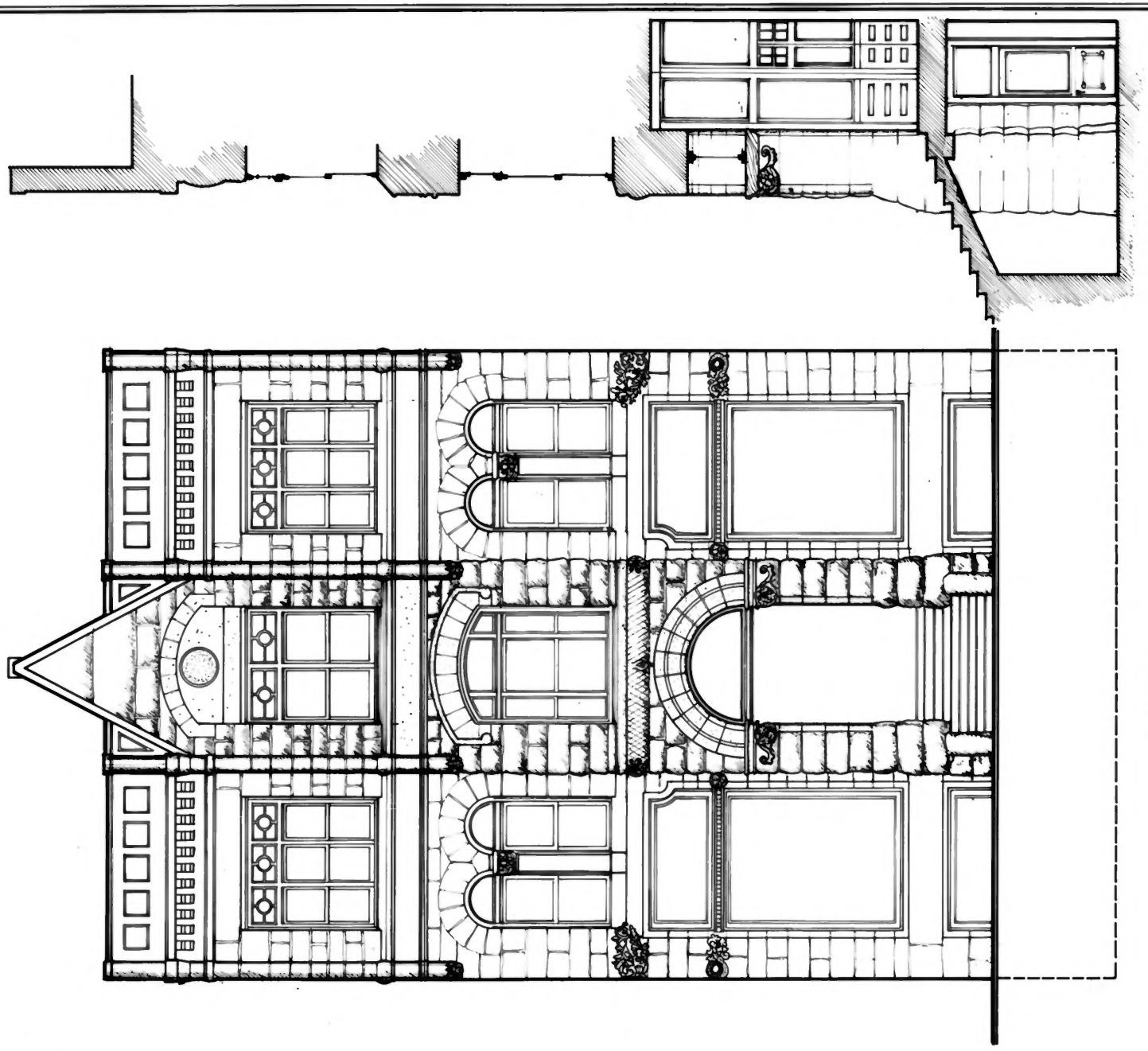

DRAWN BY: KEITH SORENSON SEPT. 1968

UTAH PROJECT — OFFICE OF ARCHEOLOGY AND HISTORIC PRESERVATION
UNDER DIRECTION OF THE NATIONAL PARK SERVICE,
UNITED STATES DEPARTMENT OF THE INTERIOR

NAME AND LOCATION OF STRUCTURE

UTAH COMMERCIAL AND SAVINGS BANK

22 EAST FIRST SOUTH STREET SALT LAKE CITY SALT LAKE COUNTY UTAH

SURVEY NO. U-72

HISTORIC AMERICAN BUILDINGS SURVEY

SHEET 2 OF 2 SHEETS

LIBRARY OF CONGRESS
INDEX NUMBER

village brownstone
22
CLEANERS

Form No. 10-301a
(Rev. 10-74)

UNITED STATES DEPARTMENT OF THE INTERIOR
NATIONAL PARK SERVICE

NATIONAL REGISTER OF HISTORIC PLACES PROPERTY PHOTOGRAPH FORM

FOR NPS USE ONLY
RECEIVED MAY 27 1975
DATE ENTERED JUN 18 1975

SEE INSTRUCTIONS IN *HOW TO COMPLETE NATIONAL REGISTER FORMS*
TYPE ALL ENTRIES -- ENCLOSE WITH PHOTOGRAPH

1 NAME

HISTORIC
Utah Commercial and Savings Bank Building

AND/OR COMMON
Village Brownstone Building

2 LOCATION

CITY, TOWN Salt Lake City ___VICINITY OF COUNTY Salt Lake STATE Utah

3 PHOTO REFERENCE

PHOTO CREDIT Kirk Monson DATE OF PHOTO March 1975

NEGATIVE FILED AT Utah State Historical Society

4 IDENTIFICATION

DESCRIBE VIEW, DIRECTION, ETC. IF DISTRICT, GIVE BUILDING NAME & STREET PHOTO NO. 1

view of front facade looking from north to south

#1 of 8

PROPERTY OF THE NATIONAL REGISTER

#1 of 8