

# National Register of Historic Places Registration Form

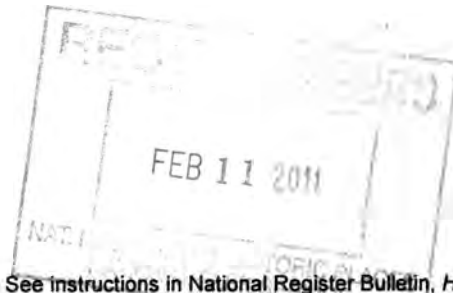

This form is for use in nominating or requesting determinations for individual properties and districts. See instructions in National Register Bulletin, *How to Complete the National Register of Historic Places Registration Form*. If any item does not apply to the property being documented, enter "N/A" for "not applicable." For functions, architectural classification, materials, and areas of significance, enter only categories and subcategories from the instructions. Place additional certification comments, entries, and narrative items on continuation sheets if needed (NPS Form 10-900a).

## 1. Name of Property

historic name Algiers Point Historic District Boundary Increase

other names/site number \_\_\_\_\_

## 2. Location

street & number Roughly bounded by Slidell, Atlantic, & diagonal line running from NE end of Slidell to Newton

NA	not for publication
NA	vicinity

city or town New Orleans

state Louisiana code LA county Orleans code 071 zip code 70114

## 3. State/Federal Agency Certification

As the designated authority under the National Historic Preservation Act, as amended,

I hereby certify that this  nomination  request for determination of eligibility meets the documentation standards for registering properties in the National Register of Historic Places and meets the procedural and professional requirements set forth in 36 CFR Part 60.

In my opinion, the property  meets  does not meet the National Register Criteria. I recommend that this property be considered significant at the following level(s) of significance:

national  statewide  local

 Phil Boggan, Deputy State Historic Preservation Officer 2-9-11  
Signature of certifying official/Title Date

Louisiana Department of Culture, Recreation and Tourism  
State or Federal agency/bureau or Tribal Government

In my opinion, the property  meets  does not meet the National Register criteria.

Signature of commenting official \_\_\_\_\_ Date \_\_\_\_\_

Title \_\_\_\_\_ State or Federal agency/bureau or Tribal Government \_\_\_\_\_

## 4. National Park Service Certification

I hereby certify that this property is:

entered in the National Register  determined eligible for the National Register

determined not eligible for the National Register  removed from the National Register

other (explain): \_\_\_\_\_

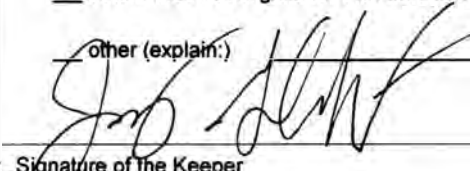
 \_\_\_\_\_  
Signature of the Keeper Date of Action

**5. Classification**

**Ownership of Property**  
(Check as many boxes as apply.)

- private
- public - Local
- public - State
- public - Federal

**Category of Property**  
(Check only one box.)

- building(s)
- district
- site
- structure
- object

**Number of Resources within Property**  
(Do not include previously listed resources in the count.)

Contributing	Noncontributing	
55	8	buildings
		district
		site
		structure
		object
55	8	<b>Total</b>

**Name of related multiple property listing**  
(Enter "N/A" if property is not part of a multiple property listing)

NA

**Number of contributing resources previously listed in the National Register**

0

**6. Function or Use**

**Historic Functions**  
(Enter categories from instructions.)

- Domestic/Single Dwelling
- Religion/Religious Facility (Church)
- 
- 
- 
- 
- 

**Current Functions**  
(Enter categories from instructions.)

- Domestic/Single Dwelling
- Religion/Religious Facility (Church)
- 
- 
- 
- 
- 

**7. Description**

**Architectural Classification**  
(Enter categories from instructions.)

- Italianate; Eastlake; Bungalow; Colonial Revival;
- Other: Shotgun
- 
- 
- 
- 

**Materials**  
(Enter categories from instructions.)

- foundation: Brick, concrete
- walls: Clapboard, brick
- 
- roof: Asphalt
- other:
-

---

### **Narrative Description**

(Describe the historic and current physical appearance of the property. Explain contributing and noncontributing resources if necessary. Begin with a **summary paragraph** that briefly describes the general characteristics of the property, such as its location, setting, size, and significant features.)

#### **Summary Paragraph**

The Algiers Point Historic District (Orleans Parish) was listed in the National Register in 1977 with the boundaries shown on the attached map. They are the Mississippi River levee on the north and west, a large swath of vacant land on the east (a former railroad corridor), and a line running down the middle of Slidell St. on the south. In 1996 the National Park Service accepted an update extending the period of significance for the district to 1946. (Boundaries were not addressed at that time.) This expansion will increase the boundaries to the south, adding a total of 63 buildings, 55 contributing and 8 non-contributing.

---

### **Narrative Description**

#### Methodology:

In August 2009 the designated project consultant surveyed the district boundaries and readily agreed with the SHPO that a boundary extension was appropriate. But generally speaking, the consultant did note a high degree of vacant lots and altered historic buildings beyond Slidell. To be able to make solid recommendations on a boundary increase, the consultant identified a several block study area beyond Slidell (from Slidell to Newton, stretching between Atlantic and River Street) and conducted a building-by-building survey, identifying each by style, type and contributing or non-contributing status. This showed quite graphically what had appeared to be the case from initial fieldwork. The historic character (matching that of the existing district) ended in different places on different block-faces and streets, hence the irregular nature of the proposed boundary increase.

#### Building Types and Styles:

As per National Park Service instructions, the character of the existing district is described in Part 8.

Mostly residential in nature, the buildings to be added to the district share the same character. Most are one-story and are routinely of frame construction. However, some have bungalow style porch piers and columns made of brick. All have pier foundations, with the areas forming their porches often enclosed or made of concrete slabs. Although gable roof houses exist, the hip roof form dominates. Some roofs have shed roof dormers which are pierced by windows; the peaks of gabled houses are often pierced by windows or vents.

The above mentioned study identified the following building types and styles within the proposed area of expansion:

<u>Building Types</u>		<u>Building Styles</u>	
Creole Cottage	4	Italianate	21
Single Shotguns	16	Eastlake	6
Double Shotguns	27	Bungalow	12
Basement Houses	4	Eclectic	2
Commercial Buildings	2	Colonial Revival	4
Other	2	No Style	8
		Other	2

The "other" category within building types includes a church and a camelback shotgun. Stylistically, the "other" category includes an early twentieth century brick Gothic Revival church with a prominent side tower and a shotgun with a Queen Anne Revival inspired facade.

Contributing Elements:

The preparers of this submission evaluated resource status based on the continuance (or lack thereof) of the architectural character described in Part 8 of this document. With 63 buildings, 55 contributing and 8 non-contributing, the boundary increase area has a non-contributing rate of 12%, admittedly more than the listed Algiers Point district, but still low. And with 70% styled shotguns, it continues the architectural character of the listed district. And like the listed district, contributing elements retain a high degree of integrity.

Non-Contributing Elements

There are 8 non-contributing buildings. Almost all are altered historic houses; thus they continue the district's historic streetscapes in terms of massing.

**8. Statement of Significance**

**Applicable National Register Criteria**

(Mark "x" in one or more boxes for the criteria qualifying the property for National Register listing.)

- A Property is associated with events that have made a significant contribution to the broad patterns of our history.
  - B Property is associated with the lives of persons significant in our past.
  - C Property embodies the distinctive characteristics of a type, period, or method of construction or represents the work of a master, or possesses high artistic values, or represents a significant and distinguishable entity whose components lack individual distinction.
  - D Property has yielded, or is likely to yield, information important in prehistory or history.
- Not applicable

**Criteria Considerations**

(Mark "x" in all the boxes that apply.)

Property is:

- A Owned by a religious institution or used for religious purposes.
  - B removed from its original location.
  - C a birthplace or grave.
  - D a cemetery.
  - E a reconstructed building, object, or structure.
  - F a commemorative property.
  - G less than 50 years old or achieving significance within the past 50 years.
- Not applicable

**Areas of Significance**

(Enter categories from instructions.)

Architecture  
\_\_\_\_\_  
\_\_\_\_\_  
\_\_\_\_\_

**Period of Significance**

1850-1946  
\_\_\_\_\_

**Significant Dates**

1850-1946  
\_\_\_\_\_

**Significant Person**

(Complete only if Criterion B is marked above.)

NA  
\_\_\_\_\_

**Cultural Affiliation**

NA  
\_\_\_\_\_

**Architect/Builder**

Unknown  
\_\_\_\_\_  
\_\_\_\_\_

**Period of Significance (justification)**

The period of significance adheres to the developmental period of the area as explained in the 1978 original nomination and the 1996 update.

**Criteria Considerations (explanation, if necessary)**

NA

**Statement of Significance Summary Paragraph** (Provide a summary paragraph that includes level of significance and applicable criteria.)

The original National Register-listed Algiers Point Historic District is locally significant under Criterion A within the context of Orleans Parish and the City of New Orleans as a relatively self-contained community which retains its historic appearance, including evidences of the dry-docking, shipbuilding, and railroading industries which influenced the development of the area. The existing district is also significant for its large concentration of historic buildings on densely packed streetscapes. Additionally, the district is locally significant under Criterion C for its large and intact complement of signature New Orleans house types and their high rate of integrity. The area to be included in the boundary expansion also reflects this significance, especially that under Criterion C.

---

**Narrative Statement of Significance** (Provide at least one paragraph for each area of significance.)

Issues with the southern boundary of the Algiers Point Historic District surfaced in 2006 with the award of National Park Service grant funds for restoring historic buildings damaged by Hurricanes Katrina and Rita. Owners of buildings on the south side of Slidell applied for funding, but were ineligible for consideration because they were outside the National Register historic district. The Louisiana State Historic Preservation Office, after visiting the district, realized that the original boundary along Slidell was not defensible. (The other boundaries were obviously correct – a river and former railroad corridor).

Documents in the SHPO's National Register files show that much discussion went into the choice of the eastern and southern boundaries, and that the proposed boundaries changed before the SHPO forwarded the nomination to the Review Committee and the National Park Service. In the case of the eastern boundary, the district was made smaller by moving the line westward from Thayer to Atlantic streets. This excluded the previously mentioned large railroad corridor located between the two thoroughfares. In the case of the southern boundary, the proposed demarcation appears to have changed from the middle of Slidell to the rear property line of the lots on the south side of Opelousas and then back to the middle of Slidell. Although the original National Register nomination (1978) clearly recognized the middle of Slidell as the southern boundary, neither the narrative nor the SHPO files provide a reason for the final choice of that avenue as the boundary.

In 1996, at the request of a developer seeking tax credits, the SHPO extended the nomination's period of significance from 1927 to 1946. However, only seven buildings were added to the National Register as a result of this update; and the staff did not consider the possibility of expanding the district's southern boundary as part of the project. It is here that professional error occurred. As explained in Part 7, the architectural character of the listed and updated district does not abruptly stop in the middle of Slidell on each and every block-face. Instead, it ends in different places on different block-faces and streets. Thus, the SHPO targeted the district for a boundary increase.

Character of the District

As explained in detail in Part 7 of the original National Register nomination and also in the 1996 update of the period of significance, the Algiers Point Historic District is a large collection of distinctive New Orleans house types. These include Creole cottages, basement houses, and (most importantly) single and double shotgun houses in a variety of styles. The majority of the buildings are single story, although story-and-a-half, camelback and two-story homes are found in the area. Dwellings range from four room doubles to large two story singles and doubles, and from modest to rather grand. Virtually all residential structures are of frame construction.

Most notable among the district's resources are its shotgun houses (single and double). Importantly, these shotgun houses are a regional variant, featuring distinctive and often lavish architectural styling, making them virtually unique in the history of the shotgun house as it developed across the South. Local archetypes also include small Creole cottages (without galleries) and what locals call basement houses, the latter in various styles. (A basement house is a two-story house in which the principal living floor is raised a full story above grade on a high basement.) Styles of note in the district overall include Greek Revival, Italianate (in its bracketed shotgun house form), Eastlake, and Bungalow.

Although the existing documentation does not give a precise tabulation, it is possible to extrapolate that the existing district contains approximately 1,700 elements, with a non-contributing rate of only roughly 4%.

Also containing frame Creole cottages, basement houses, and styled shotgun singles and doubles, the area within the proposed boundary increase clearly continues this character. In fact, 70 percent of its contributing elements are styled shotguns. Additionally, as shown in the type and style breakdowns included in Part 7 of this document, the architectural styles chosen for the houses within the boundary expansion reflect those found in the overall district. Both areas contain examples of Italianate, Eastlake and Bungalow styling; while the Colonial Revival takes the place of the older Greek Revival style. Thus, in both type and style, the houses within the area of the proposed expansion continue the character of the overall area and should be added to the historic district.

---

**Developmental history/additional historic context information (if appropriate)**

This material is provided in detail in the Part 8 of the original Algiers Point Historic District nomination.

---

**9. Major Bibliographical References**

**Bibliography** (Cite the books, articles, and other sources used in preparing this form.)

Algiers Point Historic District National Register nomination, 1978.

Algiers Point Historic District Update, 1996.

Documents in Algiers Point National Register file, Louisiana Division of Historic Preservation.

Field work by Fricker Historic Preservation Services, LLC.

Windshield survey by National Register staff.

**Previous documentation on file (NPS): NA**

- preliminary determination of individual listing (36 CFR 67 has been requested)
- previously listed in the National Register
- previously determined eligible by the National Register
- designated a National Historic Landmark
- recorded by Historic American Buildings Survey
- recorded by Historic American Engineering Record
- recorded by Historic American Landscape Survey
- Not Applicable

**Primary location of additional data:**

- State Historic Preservation Office
- Other State agency
- Federal agency
- Local government
- University
- Other

Name of repository: \_\_\_\_\_

Historic Resources Survey Number (if assigned): NA

---

**10. Geographical Data**

**Acreage of Property** Approximately 8 acres  
(Do not include previously listed resource acreage.)

**UTM References**

(Place additional UTM references on a continuation sheet.)

1	<u>15</u>	<u>784370</u>	<u>3316680</u>	3	<u>15</u>	<u>785190</u>	<u>3316460</u>
	Zone	Easting	Northing		Zone	Easting	Northing
2	<u>15</u>	<u>785200</u>	<u>3316660</u>	4	<u>15</u>	<u>784390</u>	<u>3316540</u>
	Zone	Easting	Northing		Zone	Easting	Northing

**Verbal Boundary Description** (Describe the boundaries of the property.)

Boundaries are depicted on the attached sketch map.

**Boundary Justification** (Explain why the boundaries were selected.)

The preparers of this submission cut boundaries (beyond the middle of Slidell Street) based on the continuance (or lack thereof) of the historic character described in Part 8 of this nomination. Another important factor in crafting the boundary expansion was the notable number of vacant lots beyond Slidell where historic buildings once stood.

**11. Form Prepared By**

name/title Donna Fricker; Patricia Duncan

organization Fricker Historic Preservation Services, LLC August 2009

Louisiana Division of Historic Preservation date February 2011

street & number 6812 Jefferson Highway, Apt. 1206 225 246-7901

P. O. Box 44247 telephone 225 219-4595

city or town Baton Rouge state LA zip code 70804

e-mail frickerdonna@gmail.com; pduncan@crt.la.gov

**Additional Documentation**

Submit the following items with the completed form:

- **Maps:** A **USGS map** (7.5 or 15 minute series) indicating the property's location.  
A **Sketch map** for historic districts and properties having large acreage or numerous resources. Key all photographs to this map.
- **Continuation Sheets**
- **Additional items:** (Check with the SHPO or FPO for any additional items.)

**Photographs:**

Submit clear and descriptive photographs. The size of each image must be 1600x1200 pixels at 300 ppi (pixels per inch) or larger. Key all photographs to the sketch map.

Name of Property: Algiers Point Historic District Boundary Increase  
City or Vicinity: New Orleans  
County: Orleans  
State: Louisiana  
Photographer: Donna Fricker, Fricker Historic Preservation Services, LLC  
Date Photographed: August 2009  
Location: LA SHPO Digital Archives  
Description of Photograph(s) and number:

1 of x

See rear of each photograph

**Property Owner:**

(Complete this item at the request of the SHPO or FPO.)

name Multiple  
street & number \_\_\_\_\_ telephone \_\_\_\_\_  
city or town \_\_\_\_\_ state \_\_\_\_\_ zip code \_\_\_\_\_

**Paperwork Reduction Act Statement:** This information is being collected for applications to the National Register of Historic Places to nominate properties for listing or determine eligibility for listing, to list properties, and to amend existing listings. Response to this request is required to obtain a benefit in accordance with the National Historic Preservation Act, as amended (16 U.S.C.460 et seq.).  
**Estimated Burden Statement:** Public reporting burden for this form is estimated to average 18 hours per response including time for reviewing instructions, gathering and maintaining data, and completing and reviewing the form. Direct comments regarding this burden estimate or any aspect of this form to the Office of Planning and Performance Management, U.S. Dept. of the Interior, 1849 C. Street, NW, Washington, DC.

ALGIERS POINT HISTORIC DISTRICT\*  
NEW ORLEANS, ORLEANS PARISH, LA



N

MISSISSIPPI RIVER



BOUNDARY INCREASE BEGINS HERE

\*Not an official map—  
for reference only

# Existing Algiers Point Historic District

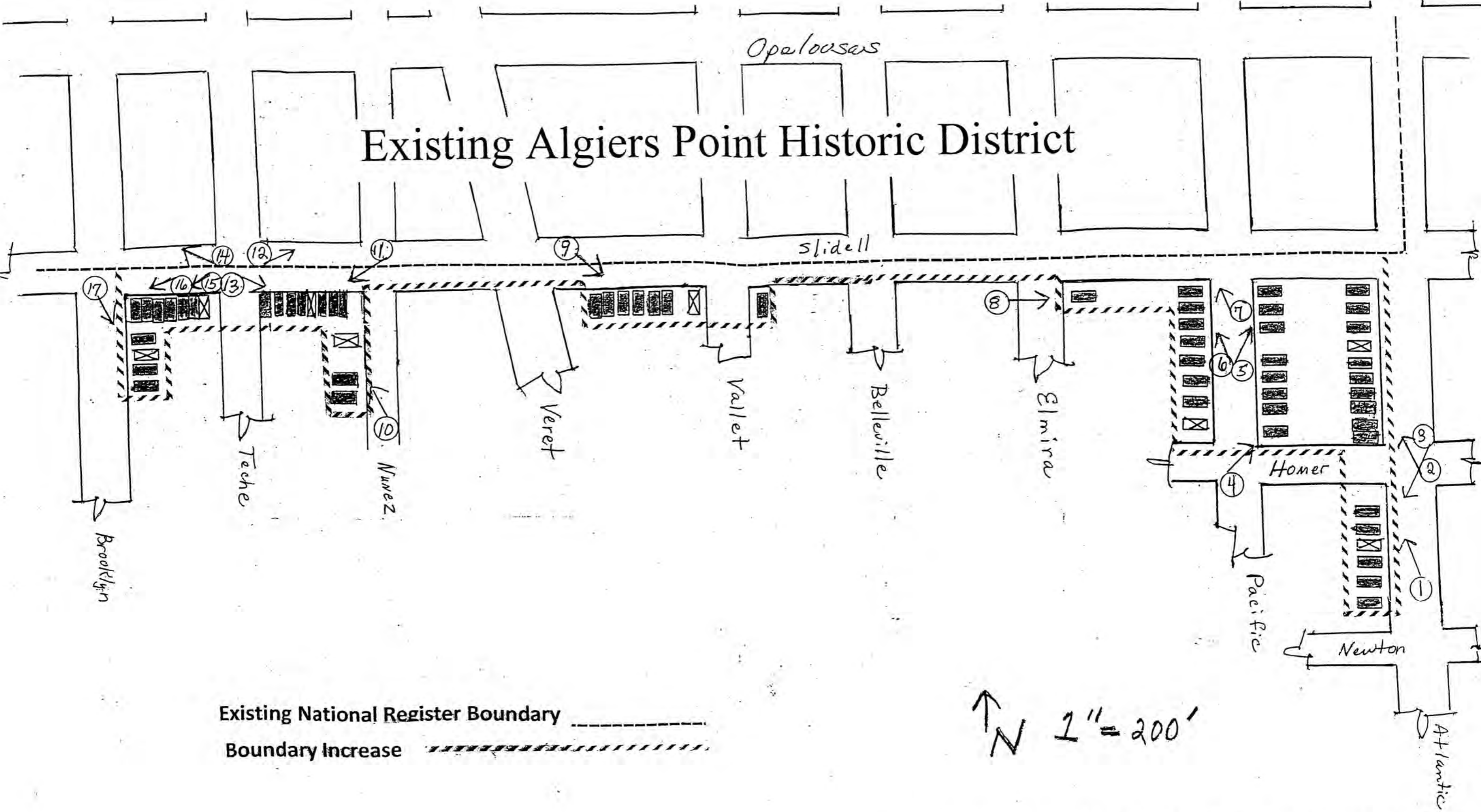

Existing National Register Boundary \_\_\_\_\_

Boundary Increase 

Contributing 

Non-contributing 

 N 1" = 200'

## ALGIERS POINT HISTORIC DISTRICT BOUNDARY INCREASE

New Orleans, Orleans Parish, LA

UNITED STATES DEPARTMENT OF THE INTERIOR  
NATIONAL PARK SERVICE

NATIONAL REGISTER OF HISTORIC PLACES  
EVALUATION/RETURN SHEET

REQUESTED ACTION: NOMINATION

PROPERTY NAME: Algiers Point Historic District (Boundary Increase)

MULTIPLE NAME:

STATE & COUNTY: LOUISIANA, Orleans

DATE RECEIVED: 10/21/10      DATE OF PENDING LIST: 11/22/10  
DATE OF 16TH DAY: 12/07/10      DATE OF 45TH DAY: 12/06/10  
DATE OF WEEKLY LIST:

REFERENCE NUMBER: 10000979

REASONS FOR REVIEW:

APPEAL: N DATA PROBLEM: N LANDSCAPE: N LESS THAN 50 YEARS: N  
OTHER: N PDIL: N PERIOD: N PROGRAM UNAPPROVED: N  
REQUEST: Y SAMPLE: N SLR DRAFT: N NATIONAL: N

COMMENT WAIVER:  N

ACCEPT     RETURN     REJECT    10/29/2010 DATE

ABSTRACT/SUMMARY COMMENTS:

*See attached comments*

RECOM./CRITERIA Return

REVIEWER Jay Shaw DISCIPLINE \_\_\_\_\_

TELEPHONE \_\_\_\_\_ DATE \_\_\_\_\_

DOCUMENTATION see attached comments Y/N see attached SLR Y/N

If a nomination is returned to the nominating authority, the nomination is no longer under consideration by the NPS.



# United States Department of the Interior

NATIONAL PARK SERVICE

1849 C Street, N.W.  
Washington, D.C. 20240

## The United States Department of the Interior National Park Service

### National Register of Historic Places Return/Evaluation Sheet

Property Name: Algiers Point Historic District (Boundary Increase)

Reference Number: 10000979

This nomination is being returned for technical revision.

A boundary increase is considered a new nomination. Please resubmit the Algiers Point Historic District (Boundary Increase) on a complete nomination form. The information provided in this submission is sufficient, and the supplemental materials are also correct.

Please feel free to contact me if you have any questions. I can be reached at (202) 354-2275 or email at [James\\_Gabbert@nps.gov](mailto:James_Gabbert@nps.gov).

Sincerely,

Jim Gabbert, Historian  
National Register of Historic Places  
11/29/10

UNITED STATES DEPARTMENT OF THE INTERIOR  
NATIONAL PARK SERVICE

NATIONAL REGISTER OF HISTORIC PLACES  
EVALUATION/RETURN SHEET

REQUESTED ACTION: RESUBMISSION

PROPERTY NAME: Algiers Point Historic District (Boundary Increase)

MULTIPLE NAME:

STATE & COUNTY: LOUISIANA, Orleans

DATE RECEIVED: 2/11/11 DATE OF PENDING LIST:  
DATE OF 16TH DAY: DATE OF 45TH DAY: 3/29/11  
DATE OF WEEKLY LIST:

REFERENCE NUMBER: 10000979

DETAILED EVALUATION:

ACCEPT  RETURN  REJECT 3/17/11 DATE

ABSTRACT/SUMMARY COMMENTS:

*Return comments addressed*  
*newly nominated area is continuation of original, was historically associated but*  
*older nomination used a boundary of convenience instead of taking in whole*  
*of eligible district*

RECOM./CRITERIA Accept C

REVIEWER J. Gabbard DISCIPLINE \_\_\_\_\_

TELEPHONE \_\_\_\_\_ DATE \_\_\_\_\_

DOCUMENTATION see attached comments Y/N see attached SLR Y/N

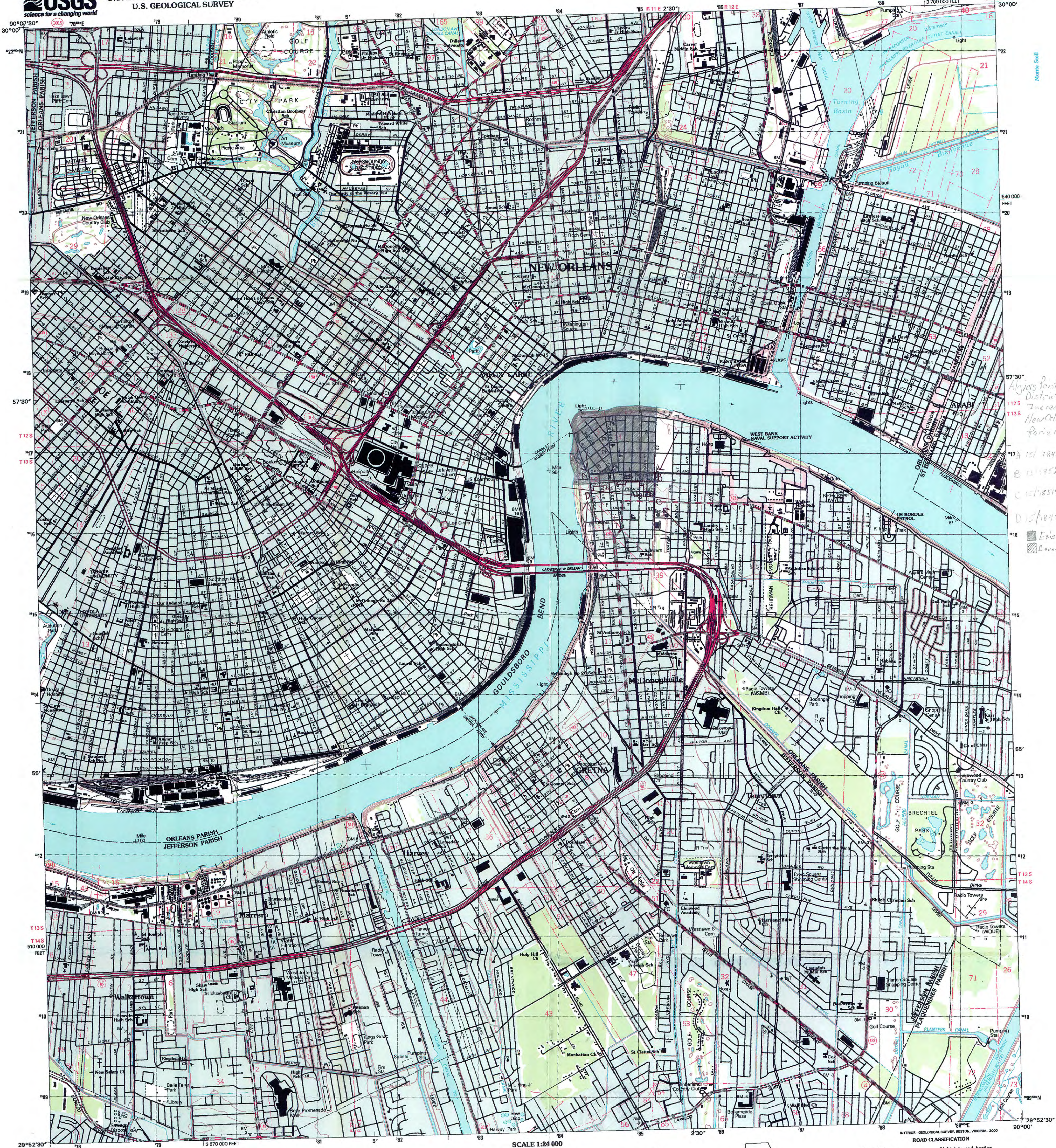

*Algiers Point Historic District Boundary Increase New Orleans, Orleans Parish, LA*

A 101 784290 214,380  
B 121 22200 210,660  
C 121 185190 208,400  
D 131 184290 206,140

Existing District Boundary Increase

Produced by the United States Geological Survey  
Topography compiled 1989. Planimetry derived from imagery taken 1986 and other sources. Public Land Survey System and survey control current as of 1991.  
North American Datum of 1983 (NAD 83). Projection and 1000-meter grid: Universal Transverse Mercator, zone 15 10 000-foot ticks: Louisiana Coordinate System of 1983 (south zone)  
North American Datum of 1927 (NAD 27) is shown by dashed corner ticks. The values of the shift between NAD 83 and NAD 27 for 7.5-minute intersections are obtainable from National Geodetic Survey NADCON software.  
This quadrangle covers a subsidence area.  
City of New Orleans and Orleans Parish are coextensive.  
Landmark buildings verified 1991.

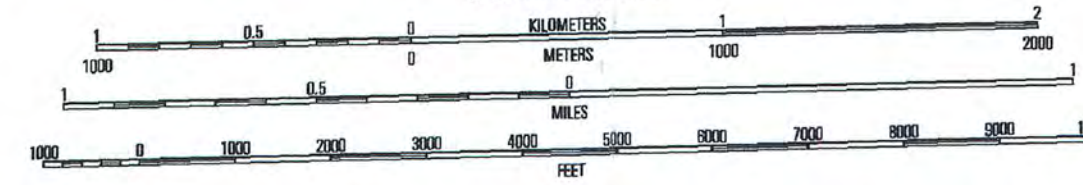
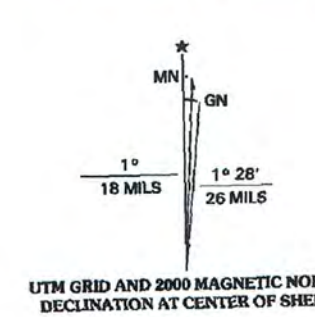

CONTOUR INTERVAL 5 FEET  
NATIONAL GEODETIC VERTICAL DATUM OF 1929  
TO CONVERT FROM FEET TO METERS, MULTIPLY BY 0.3048

THIS MAP COMPLIES WITH NATIONAL MAP ACCURACY STANDARDS  
FOR SALE BY U.S. GEOLOGICAL SURVEY, P.O. BOX 25286, DENVER, COLORADO 80225  
AND LOUISIANA DEPARTMENT OF TRANSPORTATION AND DEVELOPMENT, BATON ROUGE, LOUISIANA 70804  
A FOLDER DESCRIBING TOPOGRAPHIC MAPS AND SYMBOLS IS AVAILABLE ON REQUEST



1	2	3	1 Indian Ranch
4	5	4	2 Spanish Fort
6	7	5	3 Little Woods
		6	4 New Orleans West
		7	5 Chalmette
		8	6 Lake Calcasieu East
			7 Bertrandoille
			8 Belle Chasse

ROAD CLASSIFICATION

Primary highway hard surface .....  
Secondary highway hard surface .....  
Light-duty road, hard or improved surface .....  
Unimproved road .....

Interstate Route U.S. Route State Route

NEW ORLEANS EAST, LA  
1998

NIMA 7943 1 NE-SERIES V885



2013



SCOTT ANGELLE  
LIEUTENANT GOVERNOR

**State of Louisiana**  
OFFICE OF THE LIEUTENANT GOVERNOR  
DEPARTMENT OF CULTURE, RECREATION & TOURISM  
OFFICE OF CULTURAL DEVELOPMENT

October 15, 2010

National Park Service 2280, 8<sup>th</sup> Floor  
National Register of Historic Places  
1201 "I" Street, NW  
Washington, DC 20005

RE: Algiers Point Historic District Boundary Increase, Orleans Parish, LA

To Whom It May Concern:

Enclosed please find a nomination form with supporting materials for the above referenced property. Should you have any questions, please contact me at 225-219-4595.

Sincerely,

Patricia Duncan  
Architectural Historian  
National Register Coordinator

PD/pld  
Enclosures



JAY DARDENNE  
LIEUTENANT GOVERNOR

**State of Louisiana**  
OFFICE OF THE LIEUTENANT GOVERNOR  
DEPARTMENT OF CULTURE, RECREATION & TOURISM  
OFFICE OF CULTURAL DEVELOPMENT  
DIVISION OF HISTORIC PRESERVATION

PAM BREAU  
ASSISTANT SECRETARY

February 9, 2011

National Park Service 2280, 8<sup>th</sup> Floor  
National Register of Historic Places  
1201 "I" (Eye) Street, NW  
Washington, DC 20005

RE: **Resubmission of:**  
Algiers Point Historic District Boundary Increase

To Whom It May Concern:

Enclosed please find the revised version of our documentation and supporting materials for the above-listed property. Should you have any questions, please contact me at 225-219-4595.

Sincerely,

Patricia Duncan  
Architectural Historian  
National Register Coordinator

PD/pld

Enclosures

Recommendation: SLR Return Action: SLR Return None

**Documentation Issues-Discussion Sheet**

State Name: LA County Name Orleans Parish Resource Name Algiers Point Historic District  
Boundary Increase

Reference No. 12000 979 Multiple Name \_\_\_\_\_

**Solution:**  
\_\_\_\_\_  
\_\_\_\_\_  
\_\_\_\_\_  
\_\_\_\_\_

**Problem:** BIT need a complete form

- EAB 1) why is this on a continuation sheet? not a new nomination form?  
2) unable to data collect fully (need functions, notes, etc etc)

**Resolution:**  
SLR: Yes No  
Database Change \_\_\_\_\_