

PH0509434

DATA SHEET

UNITED STATES DEPARTMENT OF THE INTERIOR
NATIONAL PARK SERVICE

FOR NPS USE ONLY
RECEIVED NOV 29 1977
DATE ENTERED AUG 3 1978

NATIONAL REGISTER OF HISTORIC PLACES
INVENTORY -- NOMINATION FORM

SEE INSTRUCTIONS IN HOW TO COMPLETE NATIONAL REGISTER FORMS
TYPE ALL ENTRIES -- COMPLETE APPLICABLE SECTIONS

1 NAME

HISTORIC

Murray State University Historic District *Building*

AND/OR COMMON

Same

2 LOCATION

STREET & NUMBER

15th / 16th & Main Sts.

CITY, TOWN

Murray

NOT FOR PUBLICATION

CONGRESSIONAL DISTRICT

01

STATE

Kentucky

VICINITY OF

CODE
021

COUNTY

Calloway

CODE

035

3 CLASSIFICATION

CATEGORY

OWNERSHIP

STATUS

PRESENT USE

DISTRICT

PUBLIC

OCCUPIED

AGRICULTURE

MUSEUM

BUILDING(S)

PRIVATE

UNOCCUPIED

COMMERCIAL

PARK

STRUCTURE

BOTH

WORK IN PROGRESS

EDUCATIONAL

PRIVATE RESIDENCE

SITE

PUBLIC ACQUISITION

ACCESSIBLE

ENTERTAINMENT

RELIGIOUS

OBJECT

IN PROCESS

YES: RESTRICTED

GOVERNMENT

SCIENTIFIC

BEING CONSIDERED

YES: UNRESTRICTED

INDUSTRIAL

TRANSPORTATION

NO

MILITARY

OTHER:

4 OWNER OF PROPERTY

NAME

Murray State University

STREET & NUMBER

CITY, TOWN

Murray

VICINITY OF

STATE

Kentucky

5 LOCATION OF LEGAL DESCRIPTION

COURTHOUSE,
REGISTRY OF DEEDS, ETC.

Calloway County Courthouse

STREET & NUMBER

CITY, TOWN

Murray

STATE

Kentucky

6 REPRESENTATION IN EXISTING SURVEYS

TITLE

Survey of Historic Sites in Kentucky (Supplement)

DATE

1971-1973

FEDERAL STATE COUNTY LOCAL

DEPOSITORY FOR
SURVEY RECORDS

Kentucky Heritage Commission

CITY, TOWN

Frankfort

STATE

Kentucky

7 DESCRIPTION

CONDITION		CHECK ONE	CHECK ONE
<input type="checkbox"/> EXCELLENT	<input type="checkbox"/> DETERIORATED	<input type="checkbox"/> UNALTERED	<input type="checkbox"/> ORIGINAL SITE
<input type="checkbox"/> GOOD	<input type="checkbox"/> RUINS	<input type="checkbox"/> ALTERED	<input type="checkbox"/> MOVED DATE _____
<input type="checkbox"/> FAIR	<input type="checkbox"/> UNEXPOSED		

DESCRIBE THE PRESENT AND ORIGINAL (IF KNOWN) PHYSICAL APPEARANCE

The Murray State University Historic District, located in Murray, the county seat of Calloway County, consists of seven buildings at the southernmost section of the campus. This area is where the institution had its beginnings. The buildings included are: Oakhurst, the President's House (1917); Wrather Hall (1924, [Listed on the National Register June 11, 1975]); Wilson Hall and Wells Hall (1925), the Murray State University Library (1930), the Administration Building (late 1950s) and the Education-Business Building (early 1960s).

PHOTO #1; GLOBE #1
Oakhurst, built in 1917, has been the home of Murray State University presidents since 1936. This two-story brick Colonial Revival residence with a hipped roof is situated at the southernmost area of the campus and is surrounded by a broad expanse of lawn.

The main facade has three bays and faces south towards Main Street. At the ends of both floors are coupled sash windows with stone lintels at their heads and sills. Enveloping the central bay is a pedimented portico supported by four Tuscan Doric columns and two engaged columns. This is approached by a broad flight of steps flanked by scrolled antepodia.

Above the sidelighted entrance with an elliptical fan window is a suspended balcony whose balustrade is of turned spindles. All the flared eaves are treated with simple brackets and the corners of the structure are given moderate emphasis by the application of brick quoins.

The east side is interrupted by a bay window in the center. On the west is a porte-cochere whose two square brick columns resting on a connecting wall support an enclosed, gable roofed porch above. A second enclosed porch spans the width of the rear wall's second level. This section of wood is covered by a pent roof and is set flush with a brick section beneath.

A parking area and a brick garage have been erected to the west of the residence. Another exterior addition is a large concrete patio approximately 60 feet behind the house. The interior features flooring of local yellow poplar and simple plaster cornices in the principle rooms. In the core is a dog-leg staircase with oak railing and a spiral newel at its base (for room arrangement see accompanying floor plan).

(continued)

8 SIGNIFICANCE

PERIOD		AREAS OF SIGNIFICANCE -- CHECK AND JUSTIFY BELOW			
<input type="checkbox"/> PREHISTORIC	<input type="checkbox"/> ARCHEOLOGY-PREHISTORIC	<input type="checkbox"/> COMMUNITY PLANNING	<input type="checkbox"/> LANDSCAPE ARCHITECTURE	<input type="checkbox"/> RELIGION	
<input type="checkbox"/> 1400-1499	<input type="checkbox"/> ARCHEOLOGY-HISTORIC	<input type="checkbox"/> CONSERVATION	<input type="checkbox"/> LAW	<input type="checkbox"/> SCIENCE	
<input type="checkbox"/> 1500-1599	<input type="checkbox"/> AGRICULTURE	<input type="checkbox"/> ECONOMICS	<input type="checkbox"/> LITERATURE	<input type="checkbox"/> SCULPTURE	
<input type="checkbox"/> 1600-1699	<input type="checkbox"/> ARCHITECTURE	<input checked="" type="checkbox"/> EDUCATION	<input type="checkbox"/> MILITARY	<input type="checkbox"/> SOCIAL/HUMANITARIAN	
<input type="checkbox"/> 1700-1799	<input type="checkbox"/> ART	<input type="checkbox"/> ENGINEERING	<input type="checkbox"/> MUSIC	<input type="checkbox"/> THEATER	
<input type="checkbox"/> 1800-1899	<input type="checkbox"/> COMMERCE	<input type="checkbox"/> EXPLORATION/SETTLEMENT	<input type="checkbox"/> PHILOSOPHY	<input type="checkbox"/> TRANSPORTATION	
<input checked="" type="checkbox"/> 1900-	<input type="checkbox"/> COMMUNICATIONS	<input type="checkbox"/> INDUSTRY	<input type="checkbox"/> POLITICS/GOVERNMENT	<input type="checkbox"/> OTHER (SPECIFY)	
		<input type="checkbox"/> INVENTION			

SPECIFIC DATES (see continuation sheet) BUILDER/ARCHITECT

STATEMENT OF SIGNIFICANCE

For its impact on education in the eight counties in far western Kentucky composing what is known as the Jackson Purchase, Murray State University is undoubtedly the most significant institution in that region. Founded in 1922, the school is the only state university west of Bowling Green. The Murray State University Historic District incorporates the oldest, most historic section of the campus, including Wrather Hall (placed on the National Register June 11, 1975); Oakhurst, the home of the founder of the university; Wells Hall and Wilson Hall constructed in 1925; the library building; and two modern buildings that lie with the district boundary and are architecturally harmonious with the older structures.

This district can also be said to include some of the finest architectural designs in western Kentucky. They range in date from 1917 to the early 1960s and represent an assortment of styles: Colonial Revival, Collegiate Gothic, Renaissance Revival, eclecticism, and modern functionalism. Despite Murray State University's relatively distant location from any major metropolitan center, the structures involved are nevertheless a reflection of distinctive building trends; and because of the late date of the college's establishment (1922), this campus is totally void of the Greek Revival that permeated an untold number of other campuses in this general southern region.

An appropriate scale is maintained among the structures concerned, and due to the repeated use of like construction materials, an admirable harmony exists. In the case of more recent building, efforts were taken to respect the integrity of the preexisting ones--the only exception being the Administration Building.

Prominent native architects were involved in the design of several of this district's components. The firm of Joseph and Joseph of Louisville, responsible for Wrather Hall, was a noted team for almost half a century, earning distinction for designs throughout the southeast as well as in Kentucky. Lee Potter Smith of Paducah was for many years among the leading architects of western Kentucky, receiving several

(continued)

9 MAJOR BIBLIOGRAPHICAL REFERENCES

Woods, Ralph H. Murray State University--First Years of Progress. Murray: Murray State University, 1973.

Additional information provided by Larry Bartlett, Director of Campus Planning, General Services Building, Murray State University.

10 GEOGRAPHICAL DATA

ACREAGE OF NOMINATED PROPERTY approximately 17 ³ acres
 UTM REFERENCES

A	1,6	3,8,1	7,9,0	4,0	5,2	5,2,0	B	1,6	3,8,1	7,9,0	4,0	5,2	1,8,0
	ZONE	EASTING		NORTHING			ZONE	EASTING		NORTHING			
C	1,6	3,8,1	5,8,0	4,0	5,2	1,5,0	D	1,6	3,8,1	5,8,0	4,0	5,2	5,2,0
	ZONE	EASTING		NORTHING			ZONE	EASTING		NORTHING			

VERBAL BOUNDARY DESCRIPTION

LIST ALL STATES AND COUNTIES FOR PROPERTIES OVERLAPPING STATE OR COUNTY BOUNDARIES

STATE	CODE	COUNTY	CODE
STATE	CODE	COUNTY	CODE

11 FORM PREPARED BY

NAME / TITLE

Gloria Mills, Historian; Daniel Kidd, Architectural Historian

ORGANIZATION

Kentucky Heritage Commission

DATE

May 1977

STREET & NUMBER

104 Bridge Street

TELEPHONE

(502) 564-3741

CITY OR TOWN

Frankfort

STATE

Kentucky

12 STATE HISTORIC PRESERVATION OFFICER CERTIFICATION

THE EVALUATED SIGNIFICANCE OF THIS PROPERTY WITHIN THE STATE IS:

NATIONAL

STATE

LOCAL

As the designated State Historic Preservation Officer for the National Historic Preservation Act of 1966 (Public Law 89-665), I hereby nominate this property for inclusion in the National Register and certify that it has been evaluated according to the criteria and procedures set forth by the National Park Service.

STATE HISTORIC PRESERVATION OFFICER SIGNATURE

Eldred W. Melton

TITLE State Historic Preservation Officer

DATE

11/18/77

FOR NPS USE ONLY

I HEREBY CERTIFY THAT THIS PROPERTY IS INCLUDED IN THE NATIONAL REGISTER

DATE

8/3/78

DIRECTOR, OFFICE OF ARCHEOLOGY AND HISTORIC PRESERVATION

KEEPER OF THE NATIONAL REGISTER

ATTEST:

Charles W. ...

DATE

8/5/78

KEEPER OF THE NATIONAL REGISTER

UNITED STATES DEPARTMENT OF THE INTERIOR
NATIONAL PARK SERVICE

**NATIONAL REGISTER OF HISTORIC PLACES
INVENTORY -- NOMINATION FORM**

FOR NPS USE ONLY

RECEIVED

NOV 29 1977

DATE ENTERED

AUG 3 1978

Murray State University Historic District

CONTINUATION SHEET

ITEM NUMBER 7

PAGE 2

PHOTO #2; BLOC. #3

Wrather Hall, dedicated in 1924, is the oldest school building in the historic district. This modified Collegiate Gothic structure has three floors and is constructed of brick with limestone components, and its shape is that of a rectangular block with a large projection extending from the central rear. The design was by the firm of Joseph and Joseph of Louisville. (For detailed information see National Register listing June 11, 1975.)

PHOTO #3; BLOC. #6

Wilson Hall, erected in 1925 and designed by W. Earl Gore, is located directly east of Wrather Hall and immediately south of the library. The construction is of brick laid in Flemish bond with limestone trim, and its style may be said to be "Collegiate Gothic" even though elements characteristic of this revival are not numerous.

The building is symmetrically arranged and has three floors. The ground level is sunk in a half basement that has six evenly spaced courses of projecting masonry and a string-course and water table at the heads and sills of its windows respectively. The main facade of Wilson Hall faces south and is dominated by a centered pavilion that provides its strongest vertical expression. This contains a stilted arch entrance at the second level whose access is a flight of steps bordered by stone-coped walls. This entrance is embellished with pilasters on the sides and with an entablature and broken pediment featuring a shield with the Murray crest above. Stonework continues above to frame and give accent to the pavilion's center window on the third floor. A stringcourse separates the topmost floor from a stone-coped blocking course that envelopes all four walls.

Rising above the blocking course within the pavilion is a semi-circular gable topped with stone finials at its apex and to the sides. The balance of the facade is pierced by windows having alternated 18 or 27 lights with metal mullions and stone sills. The bays next to those on the ends project from the walls, and like other projections are emphasized by smooth stone blocks and widely spaced quoins at their corners.

The east and west facades are identical with each featuring an arched entrance at the ground level trimmed with stone and a fenestration of 18 and 27 light windows like

(continued)

UNITED STATES DEPARTMENT OF THE INTERIOR
NATIONAL PARK SERVICE

**NATIONAL REGISTER OF HISTORIC PLACES
INVENTORY -- NOMINATION FORM**

FOR NPS USE ONLY

RECEIVED NOV 29 1977

DATE ENTERED AUG 3 1978

Murray State University Historic District

CONTINUATION SHEET

ITEM NUMBER 7 PAGE 3

those on the main facade. The southern portions of these walls are windowless and are detailed with a pattern of stone blocks forming an inner frame.

The north facade features two sections on east and west that are like the end facades including two identical arched ground level entrances and identical stone detailing. The remainder or central portion is like that of the south facade excepting the entrance bay.

The ground level contains eight classrooms, four offices, two restrooms and the former school gymnasium. A corridor twelve feet wide spans the length of the building to connect the east and west entrances. Two additional corridors flank the east and west ends of the former gymnasium connecting the main corridor with the two entrances on the north.

The first floor or second level is essentially identical in room and corridor arrangement with that of the first level.

The second floor or third level contains twelve classrooms, four seminar rooms and a library space. The latter two are placed above the former gymnasium and locker rooms of the first level.

In the northwest corner of this district is ^{PHOTO #4, BLDG. #9} Wells Hall, a U-shaped women's dormitory of four floors erected in 1925. The structure is of brick with limestone trim and faces North 16th Street to the west. The approach from this direction is a semi-circular drive.

A wide flight of steps provides access to a portico on the west facade that establishes the second floor as the main entrance. This portico envelopes the central five bays of the second and third floors and is composed of six Egyptian columns whose shafts have a slight entasis. These support an unadorned entablature that is surmounted by a deck with piers centered over the columns. A stone cornice separates the third floor from a blocking course that extends around all sides of the building. Above the portico, the blocking course is interrupted by four sections of blind balustrades and in the center of these is a stone panel treated with a circular wreath and swags in relief. Atop this is a scrolled pediment--an element also appearing

(continued)

UNITED STATES DEPARTMENT OF THE INTERIOR
NATIONAL PARK SERVICE

**NATIONAL REGISTER OF HISTORIC PLACES
INVENTORY -- NOMINATION FORM**

FOR NPS USE ONLY	
RECEIVED	NOV 29 1977
DATE ENTERED	AUG 3 1978

Murray State University Historic District

CONTINUATION SHEET

ITEM NUMBER 7 PAGE 4

over the double doors with sidelights and transom of the second floor. This entrance is flanked on either side by two windows having semicircular fanlights. All other windows are rectangular; those of the second and third floors are topped with flat arches whose keystones and outer voussoirs are of limestone. Stone stringcourses are at the heads and sills of the fourth floor's windows. These and all other trim of the same material contrast sharply with the brickwork laid in Flemish bond.

Four entrances at the ground level also serve the main facade. Those flanking the portico's base have transom lights and are framed by engaged columns and an entablature of stone. Those serving the projecting sections are sheltered by semicircular porticos of wood. A stone stringcourse is at the heads of the ground level's openings, and two feet above the building's base is a stone water table.

The east facade faces a spacious quadrangle lawn and provides an important closure to this formal exterior space. This side's fenestration is symmetrically arranged and has three entrances located on the axis of the building's center and wings. The north and south facades are identical and contain no entrances.

The first floor (ground level) contains mechanical rooms, student health services and offices. Originally this level served as the school cafeteria. The second floor contains a large lobby, a formal lounge, offices and dormitory rooms. The third and fourth floors are similar in plan excepting a lounge and sun room in the top level. Primarily, these contain dormitory rooms.

Facing east towards North 16th Street is the Murray State University Library, a Renaissance Revival structure designed by G. Tandy Smith. Constructed in 1930, it is situated north of Wilson Hall and southeast of Wells Hall--structures that preceded its erection. The west facade looks out over the quadrangle lawn and commands an impressive view. However, with only minor exceptions, east and west facades are identical.

PHOTO #5 f 6; BLDG. #7

Dominating each is a centered pavilion served by a portico with six columns that have Egyptian capitals. Four of these support an entablature having modillions beneath the corona. This entablature continues around all sides and its frieze is inscribed with the structure's purpose and date over the porticos. In other sections are the incised names of renowned literary figures which are separated by

(continued)

UNITED STATES DEPARTMENT OF THE INTERIOR
NATIONAL PARK SERVICE

**NATIONAL REGISTER OF HISTORIC PLACES
INVENTORY -- NOMINATION FORM**

FOR NPS USE ONLY	
RECEIVED	NOV 29 1977
DATE ENTERED	AUG 3 1978

Murray State University Historic District

CONTINUATION SHEET

ITEM NUMBER 7 PAGE 5

panels decorated with mythological figures in relief. The other two columns are below extruded corners and rest on pedestals of the same nature.

The double doors of the entrance of each are contained in a colossal stilted arch opening that is highly enriched with bronze components which appear to be of Art Nouveau inspiration. The edges of the arch are splayed and the opening is framed by smoothly finished stone blocks and quoins that also appear on the pavilion's corners and in the parapet atop the entablature. In the brick sections of the latter are tablets with scrolled pediments and its summit is treated with paterae and a band of running vine.

Flanking the entrance are one-story stilted arch windows trimmed with limestone. Above each is a rectangular window which has a screen of latticework. To the north and south of the portico are three colossal stilted arch windows that achieve the same height as the entrance. These are enriched with decorative work in bronze, trimmed with limestone, and surrounded on three sides by a soldier course.

The north and south ends are fenestrated in the same manner as the sections flanking the pavilions on east and west. The former have four windows each, whereas the latter have three. The entablature and the parapet coped with stone continue on these ends.

In 1966 an annex to the south designed by Lee Potter Smith was constructed. This three-story addition with a half sunk basement of brick, is essentially a rectangular volume with a flat roof, and is set twenty-five feet away from the Main Library but is connected with it by a glass enclosed walkway. Efforts were taken in the design to harmonize this with the original structure through the use of same materials. In addition, the Main Library retains a maximum of visual attraction since the newer section is treated with minimal embellishment.

In addition to the Main Library's annex, two other constructions of recent date are included in the Murray State University Historic District, and like the library annex these were designed by Lee Potter Smith of Paducah.

(continued)

UNITED STATES DEPARTMENT OF THE INTERIOR
NATIONAL PARK SERVICE

**NATIONAL REGISTER OF HISTORIC PLACES
INVENTORY -- NOMINATION FORM**

FOR NPS USE ONLY

RECEIVED NOV 29 1977

DATE ENTERED AUG 3 1978

Murray State University Historic District

CONTINUATION SHEET

ITEM NUMBER 7

PAGE 6

In the shape of an angular "S" is the Business and Education Building, an early 1960s structure of brick with block-like geometrical shapes having crisp lines. Originally, the building's two sections housing separate departments were of four floors each, the three floors were later added to the eastern (Education) portion. Among the most significant features is that it was designed in respect to the older buildings between which it is placed, i.e., Wells Hall to the north and Wrather Hall to the southwest.

The Administration Building faces Main Street and is located directly east of Oakhurst, the President's home, and south of Wilson Hall. Constructed in the late 1950s, its plan is rectangular in shape and the building has five floors with a basement level. The materials employed include white concrete and exposed granite. Main entrances are on the east and west and windows extend from floor to ceiling. At the topmost level is a continuous balustrade and surrounding the building is a covered walk employing flat arches.

UNITED STATES DEPARTMENT OF THE INTERIOR
NATIONAL PARK SERVICE

**NATIONAL REGISTER OF HISTORIC PLACES
INVENTORY -- NOMINATION FORM**

FOR NPS USE ONLY
RECEIVED NOV 29 1977
DATE ENTERED AUG 3 1978

Murray State University Historic District

CONTINUATION SHEET

ITEM NUMBER 8 PAGE 2

awards at the state level for his constructions. In addition to his designs for the Education-Business and Administration Buildings, he was also responsible for the annex to the Main Library which his father, G. Tandy Smith, had created over thirty years earlier.

The college is a product of a report issued by the Education Commission, created in 1920 to survey and study the public school system in the Commonwealth of Kentucky. They found the condition of the schools unsatisfactory and one of their recommendations to remedy the problem was to establish "more and better teacher-training schools"--one in eastern Kentucky and one in the western part of the state (Woods, pp. xix, 1).

Several towns in western Kentucky were interested in having the normal school located in their communities, including Murray in Calloway County. Murray, the county seat, was a small town in the region with no good roads and no means of crossing rivers except by ferry. Settlers came late to Murray and Calloway County, as to most of the Jackson Purchase, which forms the western tip of the State. The area was made safe for the European settlers only by treaty in 1818. Murray was incorporated in 1844, twenty-two years after Calloway County was established.

The people of the county responded enthusiastically to the drive to raise funds for the proposed school. Under the provisions of the Act of the General Assembly of 1922, it was necessary for \$100,000 to be provided as a gift to the State from the area where the normal school was to be located. In only one month's time, pledges of approximately \$100,000 were secured in Calloway County for the construction of the college. A total of 1,352 citizens contributed money. The average donation was \$82.10, the largest, \$2,500. "It is not what the people of Murray have promised to do but what they have already done that counts" (Woods, p. 5). On the strength of the donation Murray was chosen as the site of the new "Normal School" on September 1, 1922. As the new building was being planned and constructed, the Murray Normal School opened its doors in temporary quarters in the Murray High School Building on September 23, 1923, with Dr. John Wesley Carr as its first president. There were 202 students and five faculty members on the first day.

(continued)

UNITED STATES DEPARTMENT OF THE INTERIOR
NATIONAL PARK SERVICE

**NATIONAL REGISTER OF HISTORIC PLACES
INVENTORY -- NOMINATION FORM**

FOR NPS USE ONLY	
RECEIVED	NOV 29 1977
DATE ENTERED	AUG 3 1978

Murray State University Historic District

CONTINUATION SHEET

ITEM NUMBER 8 PAGE 3

Morehead was selected as the location for the Eastern Normal School.

Much of the credit for securing the location of the school in Murray must be given to Judge Rainey T. Wells, founder of Murray State University and its second president. Judge Wells, a former attorney and member of the General Assembly, was a dominant force in influencing the Assembly to create a state normal school commission and in securing the legislation establishing the two additional normal schools.

Included within the district is "Edgewood," the home in which Dr. and Mrs. Wells were living when the school was founded. The college, in fact, was constructed around the house, which was built in 1917. It remained the private property of Dr. and Mrs. Wells until 1936 when it was acquired by the University during the presidency of Dr. James H. Richmond. At that time, it was renamed "Oakhurst," the name it bears today. All presidents have lived in this house except for Dr. John W. Carr, the first president, who resided in his private home on Sixteenth Street.

Other buildings encompassed in the district include: the old "Normal School Building," or Wrather Hall, the charter building of the school. It was for the construction of this building that the initial funds were raised. Wells Hall, constructed in 1925 for use as a dormitory, was named for Dr. Wells. Wilson Hall (1925), known variously as "Classroom Building," "Liberal Arts Building," "Administration Building," and "Library Building," secured its present designation from James F. Wilson, of Mayfield, Kentucky, member of the first Board of Regents of Murray State. This historic classroom building was the first on campus to be constructed with state-appropriated funds. It is located near the front of the original campus a few yards northeast of "Edgewood." It is about 100 feet east of Wrather Hall. Almost all departments have, at some time, held classes in Wilson Hall. Originally this building included the college gymnasium on the first floor and the library on the third floor. Today it houses the headquarters for the Journalism Department, the Murray State News (campus newspaper), and the Shield (yearbook).

(continued)

UNITED STATES DEPARTMENT OF THE INTERIOR
NATIONAL PARK SERVICE

**NATIONAL REGISTER OF HISTORIC PLACES
INVENTORY -- NOMINATION FORM**

FOR NPS USE ONLY

RECEIVED NOV 29 1977

DATE ENTERED AUG 3 1978

Murray State University Historic District

CONTINUATION SHEET

ITEM NUMBER 8

PAGE 4

Specific Dates: Oakhurst, 1917
Wrather Hall, 1924
Wilson, Wells Hall, 1925
Library, 1930
Administration Building, 1950s
Education-Business Building, 1960s

Builder/Architect: Wrather Hall, Joseph and Joseph
Wilson Hall, W. Earl Gore
Library, G. Tandy Smith
Education and Administration Buildings, Lee Potter Smith

UNITED STATES DEPARTMENT OF THE INTERIOR
NATIONAL PARK SERVICE

**NATIONAL REGISTER OF HISTORIC PLACES
INVENTORY -- NOMINATION FORM**

FOR NPS USE ONLY	
RECEIVED	5/19/78
DATE ENTERED	AUG 3 1978

CONTINUATION SHEET

ITEM NUMBER 10

PAGE 2

The district boundary at the southwestern extent is marked by the northeast corner of Main and North 16th Streets and continues north, on the east side of North 16th Street to Wells Hall. The boundary then turns eastward to the rear of Wells Hall to the west side of North 15th Street; turns southward to the northwest corner of North 15th and Main Streets, turning westward along the north side of main Street to the northeast corner of Main and 16th Streets.



Murray State University

RECEIVED

NOV 29 1977

NATIONAL REGISTER
CAMPUS GUIDE

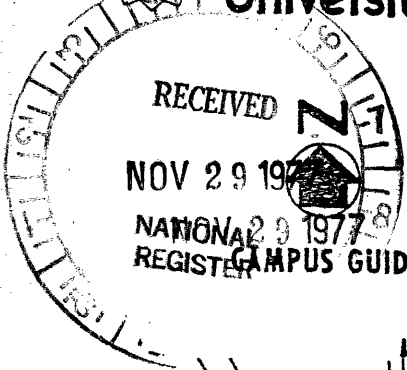

Kentucky 121 Bypass to Mayfield

To MSU Farm

Kentucky 121 to Mayfield

Waldrop Drive

North 15th St.

Chestnut Street

North 12th St.

U. S. 641 North to Benton,
Paducah, W. Ky. Parkway
And Louisville

To MSU Farm College Farm Road

Kentucky Street

Far Ave.

Carleway Ave.

Hamilton Ave.

W Olive St

Miller Ave.

Farmer Ave.

N.R.
1924

41 54 to Fulton

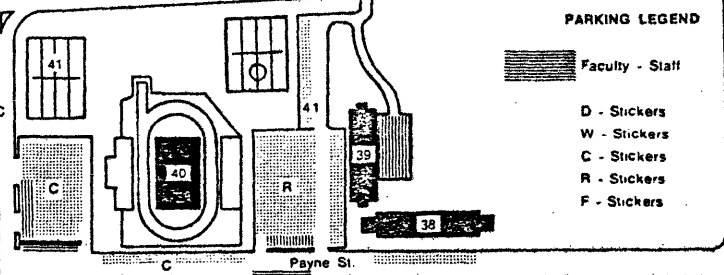
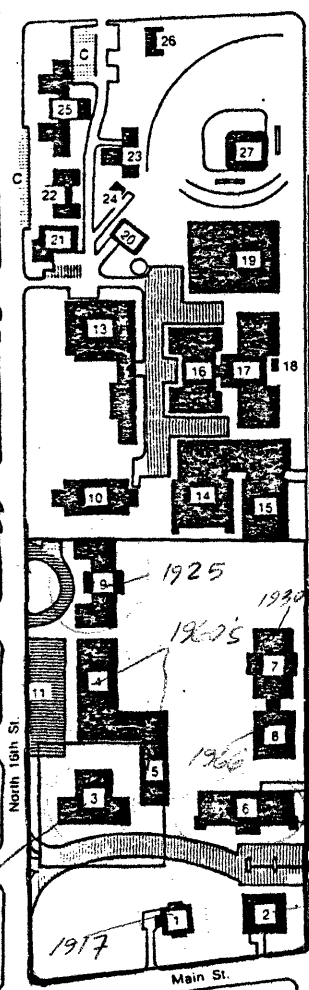

PARKING LEGEND

- Faculty - Staff
- D - Stickers
- W - Stickers
- C - Stickers
- R - Stickers
- F - Stickers

BUILDING LEGEND

1. President's Home (Oakhurst)
2. Administration Building
3. Wreath Hall
4. Business Building
5. Education Building
6. Wilson Hall
7. Main Library
8. C. S. Lowry Library Annex
9. Wells Hall
10. Faculty Hall
11. Nathan B. Stubblefield Monument
12. Speech and Hearing Rehabilitation Center
13. University School
14. Lovell Auditorium
15. Price Doyle Fine Arts Hall
16. Industrial Education Building
17. Applied Science
18. Rainey T. Wells Monument
19. Blackburn Science Hall
20. University Hearing Plant
21. E. B. Horton Agricultural Engineering Building
22. Sculpture Lab
23. Grounds Maintenance Building
24. Maintenance Shop Building
25. Swan Hall
26. Security & Safety Headquarters
27. J. L. Reagan Baseball Field
28. Doran House
29. (Unassigned)
30. Orway Hall
31. R. H. Woods Hall
32. H. L. Waterhead Student Union Building
33. R. Simpson Child Development Center
34. Home Management House
35. J. W. Carr Health Building
36. Fieldhouse
37. Mason Hall (Housing)
38. White Hall
39. Regents Hall
40. Cuchin Recreational Complex
41. Tennis Courts
42. Tennis Courts
43. Elizabeth Hall
44. Winslow Cafeteria
45. Hester Hall
- 45-1 Married Housing 700 Units
- 45-2 Married Housing 800 Units
- 45-3 Married Housing 900 Units
- 45-4 Married Housing 500 Units
- 45-5 Married Housing 800 Units
- 45-6 Married Housing 400 Units
- 45-7 Married Housing 200 Units
- 45-8 Married Housing 100 Units
- 45-9 Married Housing 300 Units
- 45-10 Married Housing 1000 Units
- 45-11 Married Housing 1100 Units
- 45-12 Married Housing 1300 Units
46. Clerk Hall
47. Richmond Hall
48. Franklin Hall
49. Springer Hall
50. Hart Hall
51. Orchard Heights
52. Headquarters Maintenance Department
53. Maintenance Building - Plant
54. Maintenance Building - Storage
55. Maintenance Building - Automotive
56. Roy Stewart Stadium
57. Practice Football Field
58. Historical Court House Building
59. General Services Building
60. University Power Station

Ky. 94 to Downtown Murray, Kentucky Lake & Hopkinsville
To Biological Station 15 Miles

U. S. 641 South to Paris, Tenn.
To Kentucky Lake, Clarksville
And Nashville, Tenn.

Murray State University Historic
District
Calloway County
Kentucky

Murray State University
"Campus Guide"
Map 3. District outlined in red.

OAKHURST -- THE PRESIDENT'S HOME
MURRAY STATE UNIVERSITY
MURRAY, KENTUCKY

FIRST FLOOR PLAN
NO SCALE

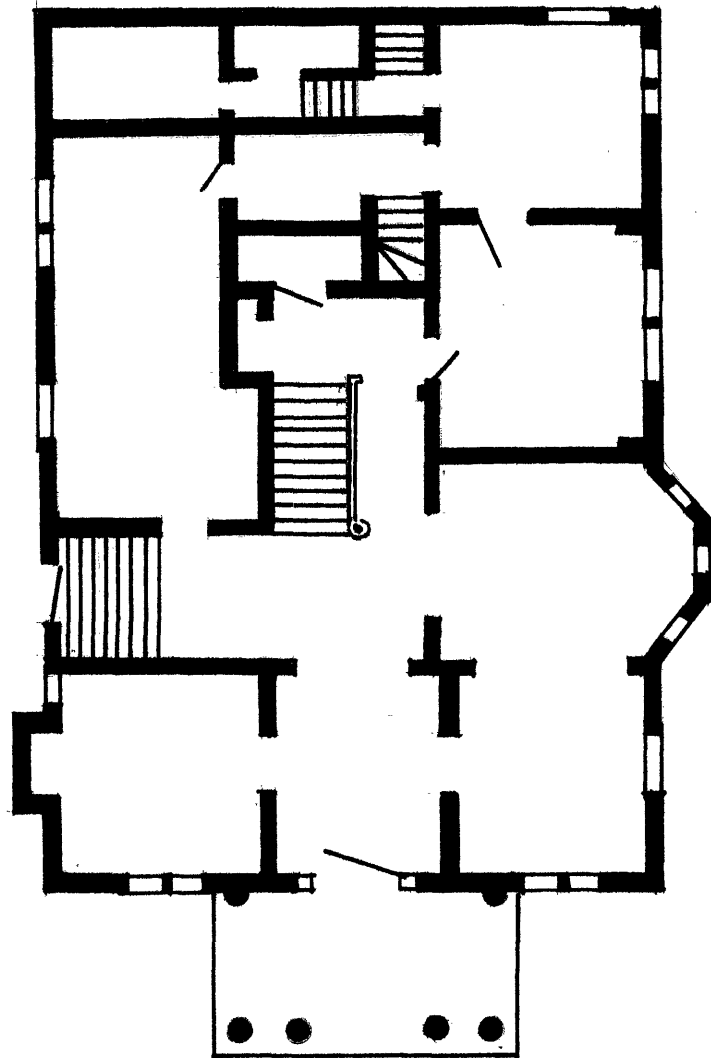
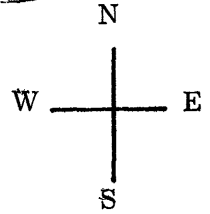
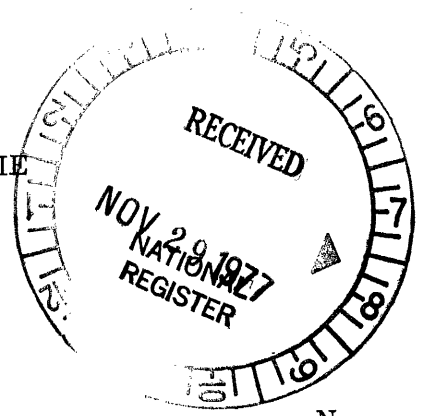

Murray State University
Murray
Calloway County
Kentucky

Sketch plan by Anthony James/DK

May 1977

No scale.

Map 2. First floor plan of
Oakhurst.

UNITED STATES DEPARTMENT OF THE INTERIOR
NATIONAL PARK SERVICE

**NATIONAL REGISTER OF HISTORIC PLACES
INVENTORY -- NOMINATION FORM**

FOR NPS USE ONLY	
RECEIVED	JUL 11 1978
DATE ENTERED	

Murray State University Historic District
CONTINUATION SHEET

ITEM NUMBER

PAGE

ADDENDUM:

Item No. 1:

The Kentucky Heritage Commission requests that the National Register nomination for the Murray State University Historic District be changed to the Murray State University Historic Buildings. These properties would include the following:

Oakhurst
Wilson Hall
Wells Hall
Wrather Hall (listed on the National Register June 11, 1975)

Item No. 10:

Acreage: Approximately 3 acres

Verbal Boundary Description: The nominated acreage with regard to the three institutional buildings includes each site and the surrounding twenty feet. The nominated area for Oakhurst includes the house site, frontage to Main Street and 20 feet surrounding the remaining three sides.

UTM Reference Points: UTM references are sufficient as originally stated. The buildings are concentrated within a small geographic area and it would not be feasible to calculate each site individually.