

East Side Brandywine Historic District  
Photo #1  
Poplar Street, east side



**Name:** East Side Brandywine Historic District

**Location:** Poplar Street, east side

**Photographer:** Joseph Ames Thompson

**Date:** April, 1985

**Location of Negative:** Michael Shone  
1001 Jefferson St.  
Wilmington, DE 19801

**Description:** Kaumagraph Bldg. and Howard High School

**Photograph Number:** 1

East Side Brandywine Historic District  
Photo #2  
1200 Block King St.



**Name:** East Side Brandywine Historic District

**Location:** 1200 Block King St.

**Photographer:**

**Date:** Joseph Ames Thompson  
April, 1985

**Location of Negative:**

Michael Shone

1001 Jefferson St.

Wilmington, DE 19801

**Description:**

Streetscape, east side of  
1200 block of King St.

**Photograph Number:**

2

East Side Brandywne Historic District  
Photo #3  
1300 Block of Walnut St.



**Name:** East Side Brandywne Historic District

**Location:** 1300 Block of Walnut St.

**Photographer:** Joseph Ames Thompson

**Date:** April, 1985

**Location of Negative:** Michael Shone  
1001 Jefferson St.  
Wilmington, DE 19801

**Description:** Streetscape, east side of 1300 block  
of Walnut St.

**Photograph Number:** 3

East Side Brandywine Historic District  
Photo #4  
St. Patrick's Convent

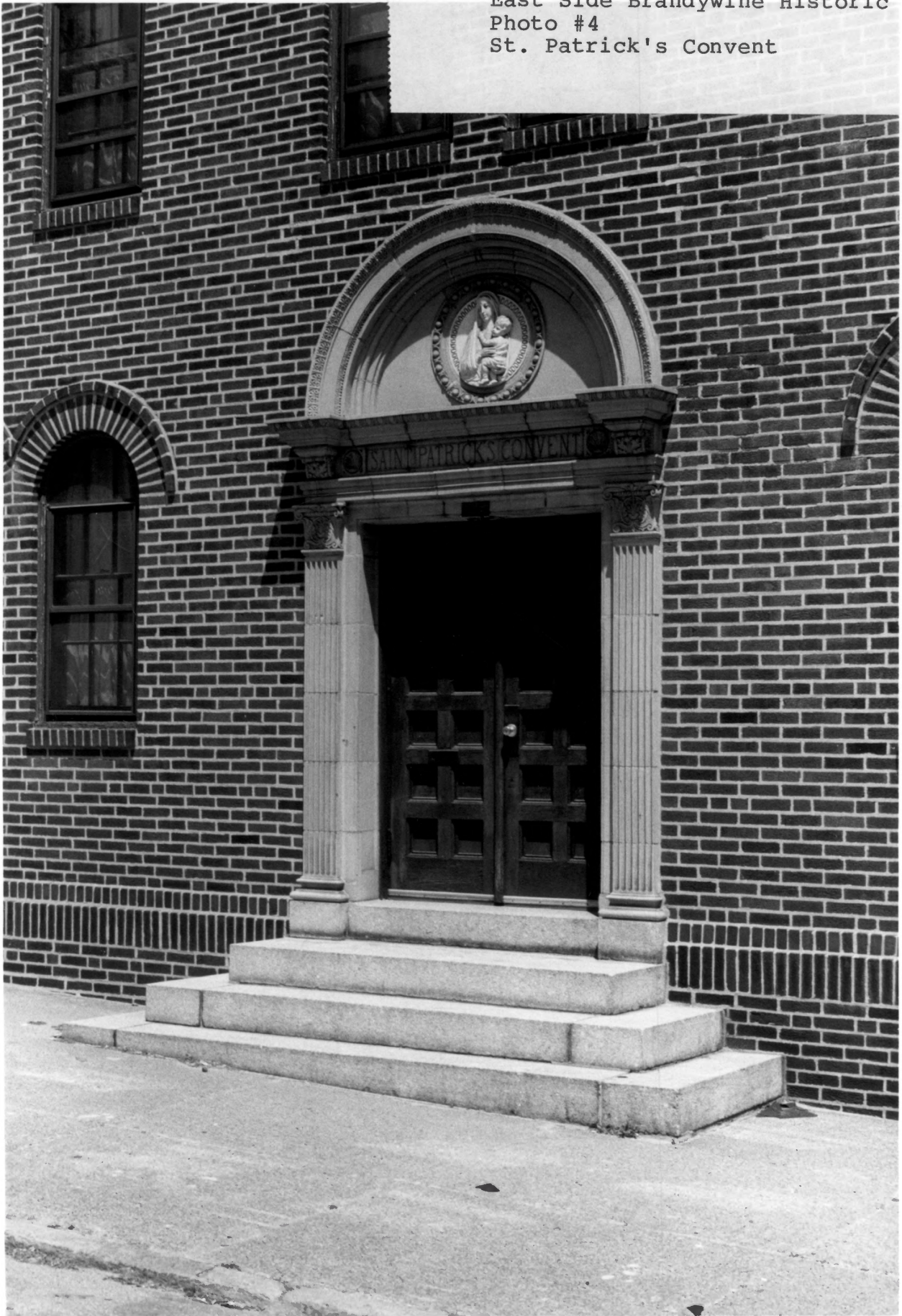

**Name:** East Side Brandywine Historic District

**Location:** St. Patrick's Convent

**Photographer:** Joseph Ames Thompson

**Date:** April, 1985

**Location of Negative:** Michael Shone  
1001 Jefferson St.  
Wilmington, DE 19801

**Description:** Entrance to convent on 14th St.

**Photograph Number:** 4



East Side Brandywine Historic District  
Photo #5  
14002-1406 King St.



**Name:** East Side Brandywine Historic District

**Location:** 14002-1406 King St.

**Photographer:** Joseph Ames Thompson

**Date:** April, 1985

**Location of Negative:** Michael Shone  
1001 Jefferson St.  
Wilmington, DE 19801

**Description:** Detail - porches and doors

**Photograph Number:** 5

East Side Brandywine Historic District  
Photo #6  
1300 King St.



**Name:** East Side Brandywine Historic District

**Location:** 1300 King St.

**Photographer:**

**Date:** Joseph Ames Thompson

**Location of Negative:** April, 1985

Michael Shone

1001 Jefferson St.

Wilmington, DE 19801

**Description:**

east side of 1300 block of King  
St. - Starr House in background

**Photograph Number:**

6

East Side Brandywine Historic District  
Photo #7  
NE corner 14th & Walnut  
Match factory complex

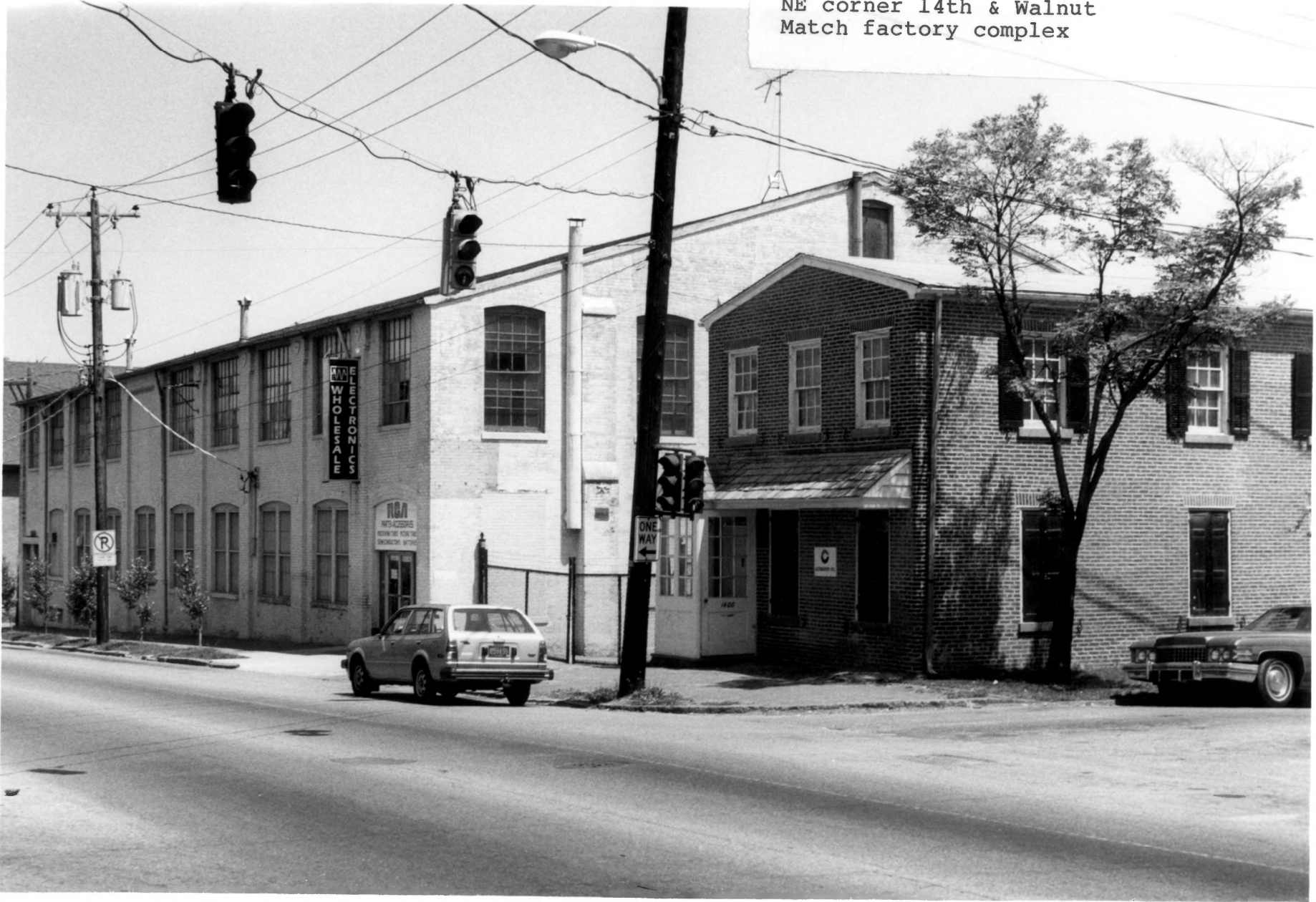

**Name:** East Side Brandywine Historic District

**Location:** NE corner 14th & Walnut

**Photographer:** Joseph Ames Thompson

**Date:** April, 1985

**Location of Negative:** Michael Shone

1001 Jefferson St.

Wilmington, DE 19801

**Description:** Walnut St. side of industrial build  
in match factory complex

**Photograph Number:** 7

East Side Brandywine Historic District  
Photo #8  
14th St. at King  
St. Patrick's School, at R.



**Name:** East Side Brandywine Historic District

**Location:** 14th St. at King

**Photographer:**

**Date:** Joseph Ames Thompson

**Location of Negative:** April, 1985

Michael Shone

1001 Jefferson St.

Wilmington, DE 19801

**Description:** 1400 King St. in foreground,  
St. Patrick's School at extreme right

**Photograph Number:**

8



East Side Brandywine Historic District  
Photo #9  
Kennebec St., north side



**Name:** East Side Brandywine Historic District

**Location:** Kennebec St., north side

**Photographer:** Joseph Ames Thompson

**Date:** April, 1985

**Location of Negative:** Michael Shone  
1001 Jefferson St.  
Wilmington, DE 19801

**Description:**

**Photograph Number:** 9

East Side Brandywine Historic District  
Photo #10  
1322 and 1324 King St.

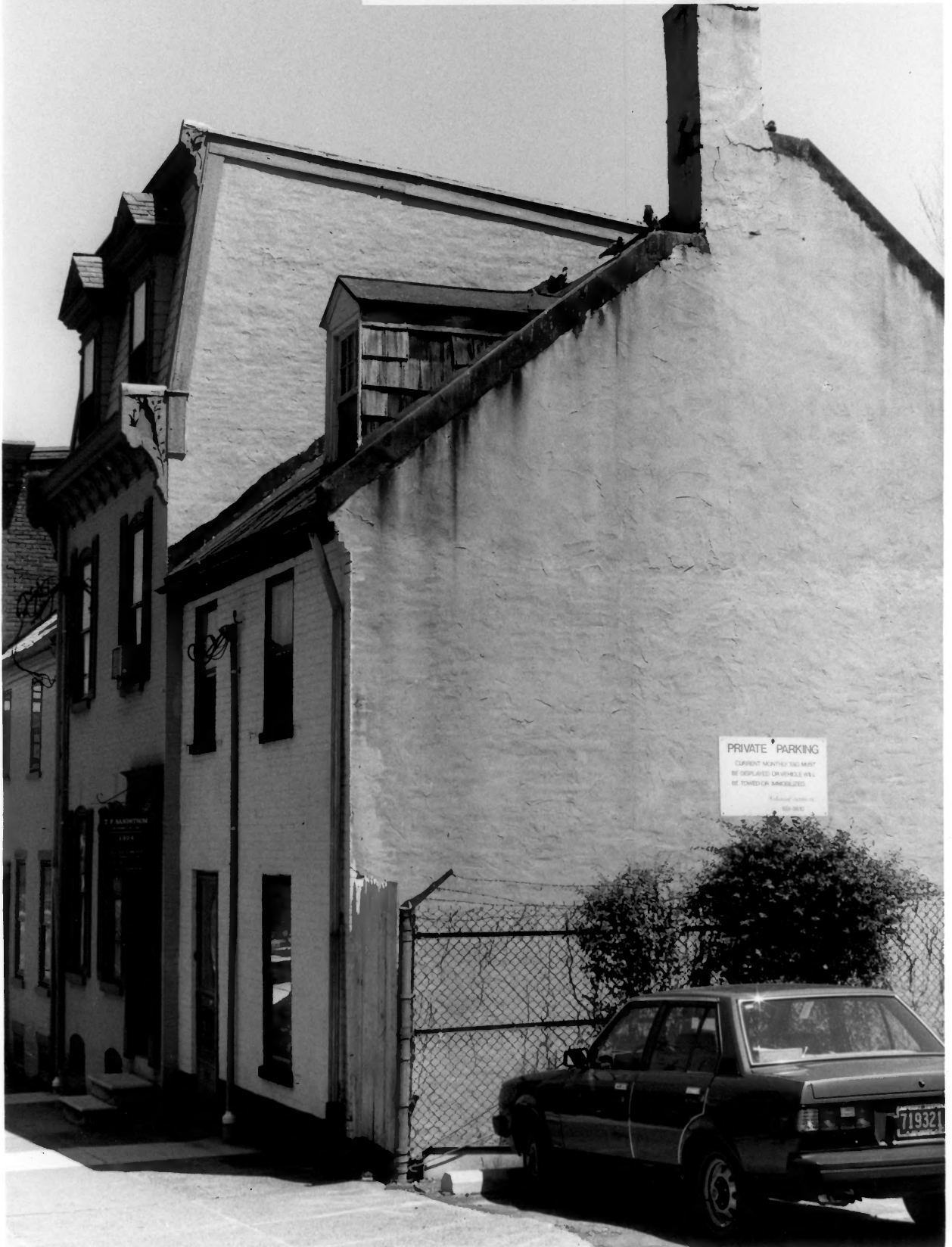

**Name:** East Side Brandywine Historic District

**Location:** King St.

**Photographer:** Joseph Ames Thompson

**Date:** April, 1985

**Location of Negative:** Michael Shone  
1001 Jefferson St.  
Wilmington, DE 19801

**Description:** 1322 in foreground, 1324 in  
background

**Photograph Number:** 10

East Side Brandywine Historic District  
Photo #11  
1500 N. French St.

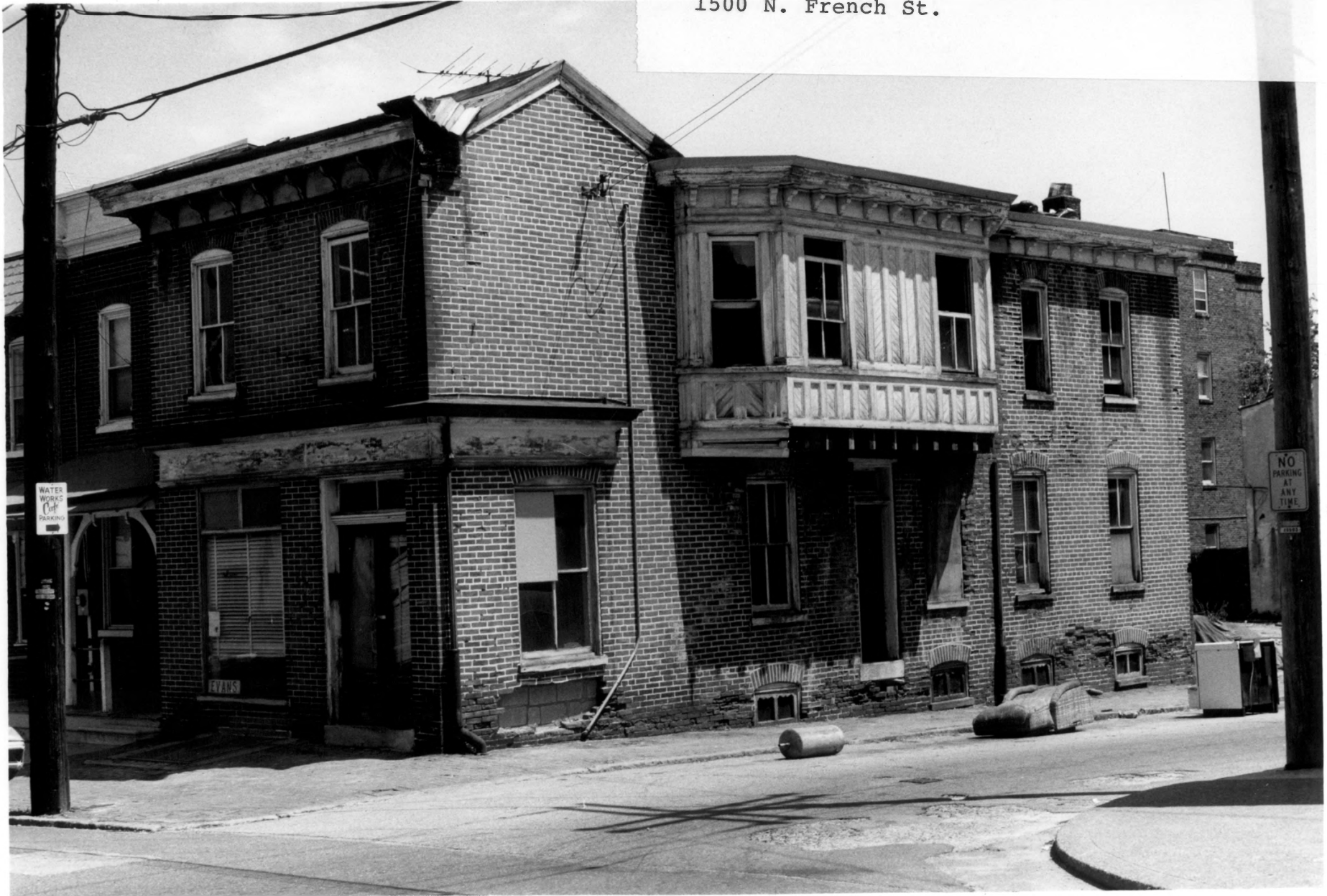

**Name:** East Side Brandywine Historic District

**Location:** 1500 N. French St.

**Photographer:**

**Date:** Joseph Ames Thompson

**Location of Negative:** April, 1985

Michael Shone

1001 Jefferson St.

Wilmington, DE 19801

**Description:**

**Photograph Number:**

11

East Side Brandywine Historic District  
Photo #12  
St. Patrick's Convent

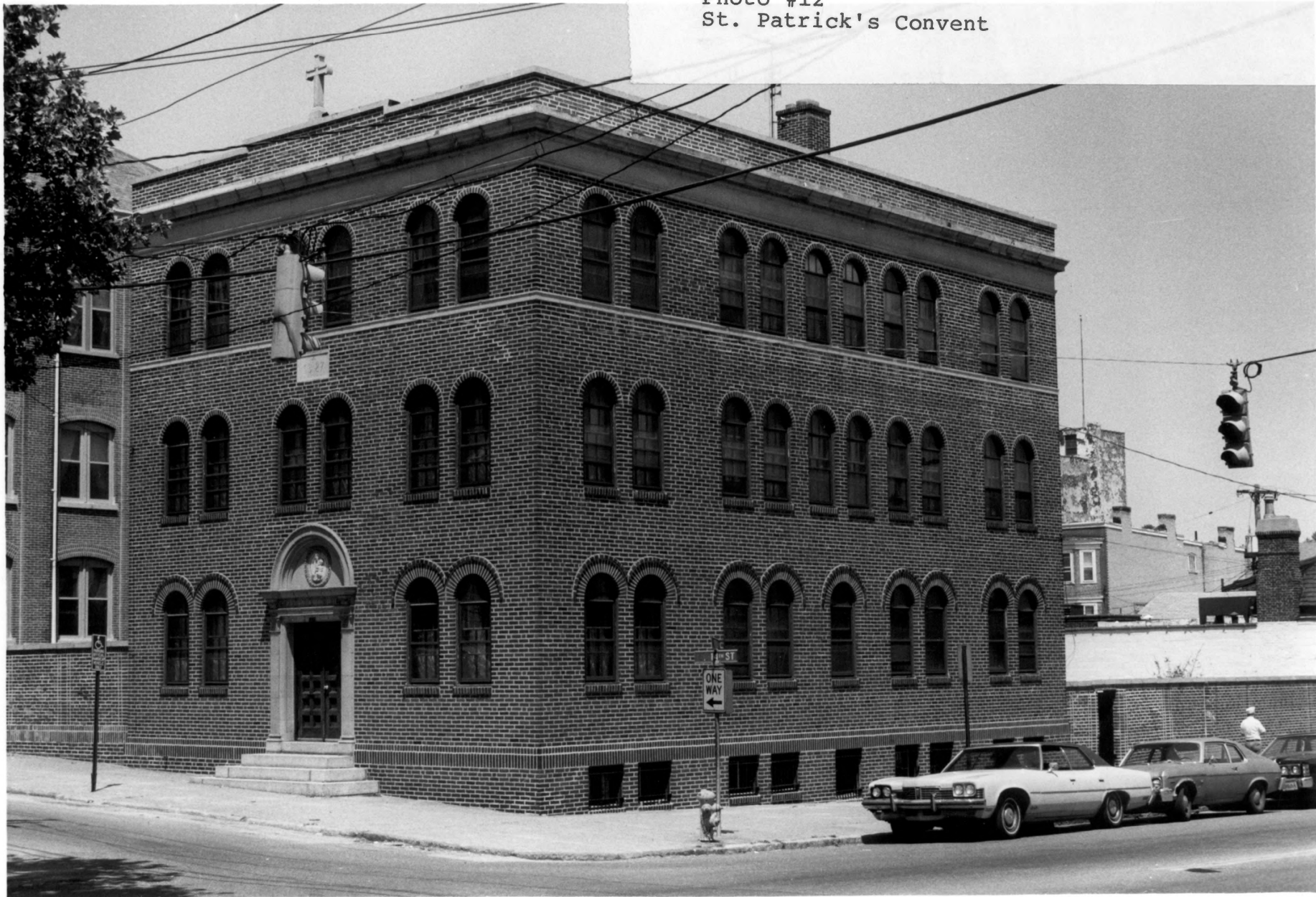

**Name:** East Side Brandywine Historic District

**Location:** St. Patrick's Convent

**Photographer:** Joseph Ames Thmpson

**Date:** April, 1985

**Location of Negative:** Michael Shone  
1001 Jefferson St.  
Wilmington, DE 19801

**Description:** view from intersection of 14th and  
French streets

**Photograph Number:** 12



East Side Brandywine Historic District  
Photo #13  
110-108-106 E. 16th St.



**Name:** East Side Brandywine Historic District

**Location:** 110-108-106 E. 16th St.

**Photographer:** Joseph Ames Thompson

**Date:** April, 1985

**Location of Negative:** Michael Shone  
1001 Jefferson  
Wilmington, DE 19801

**Description:**

**Photograph Number:** 13

East Side Brandywine Historic District  
Photo #14  
1500 Block N. French St.



**Name:** East Side Brandywine Historic District

**Location:** 1500 Block N. French St.

**Photographer:** Joseph Ames Thompson

**Date:** April, 1985

**Location of Negative:** Michael Shone  
1001 Jefferson St.  
Wilmington, DE 19801

**Description:** Porch detail, east side of street

**Photograph Number:** 14

East Side Brandywine Historic District  
Photo #15  
St. Patrick's Cathedral

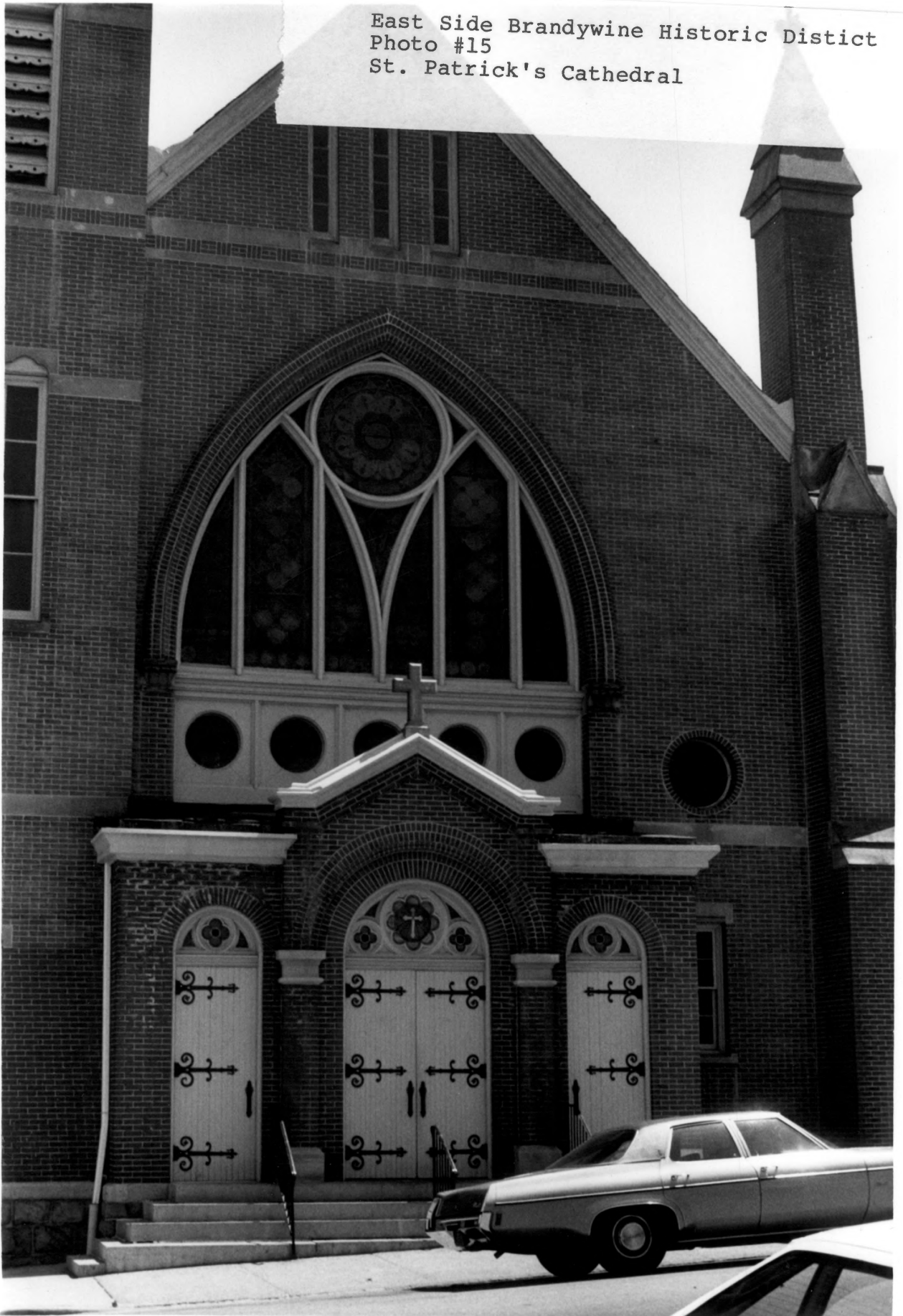

**Name:** East Side Brandywine Historic Distict

**Location:** St. Patrick's Cathedral

**Photographer:** Joseph Ames Thompson

**Date:** April, 1985

**Location of Negative:** Michael Shone  
1001 Jefferson  
Wilmington, DE 19801

**Description:** Facade on King St.

**Photograph Number:** 15

East Side Brandywine Historic District  
Photo #16  
match factory complex, 15th St. side



**Name:** East Side Brandywine Historic District

**Location:** match factory complex

**Photographer:** Joseph Ames Thompson

**Date:** April, 1985

**Location of Negative:** Michael Shone  
1001 Jefferson St.  
Wilmington, DE 19801

**Description:** Looking into industrial complex  
from 15th street facing southwest

**Photograph Number:** 16



East Side Brandywine Historic District  
Photo #17  
210 East 16th St.



**Name:** East Side Brandywine Historic District

**Location:** 210 East 16th St.

**Photographer:** Joseph Ames Thompson

**Date:** April, 1985

**Location of Negative:** Michael Shone  
1001 Jefferson  
Wilmington, DE 19801

**Description:** Facade and entrance on E. 16th St.

**Photograph Number:** 17

East Side Brandywine Historic District  
Photo #18  
1200 block Walnut St.



**Name:** East Side Brandywine Historic District

**Location:** 1200 block Walnut St.

**Photographer:** Joseph Ames Thompson

**Date:** April, 1985

**Location of Negative:** Michael Shone  
1001 Jefferson St.  
Wilmington, DE 19801

**Description:** Row houses, east side of street

**Photograph Number:** 18

East Side Brandywine Historic District  
Photo #19  
14th St., between Poplar & Walnut  
Match factory complex



**Name:** East Side Brandywine Historic District

**Location:** 14th St., between Poplar & Walnut

**Photographer:** Joseph Ames Thompson

**Date:** April, 1985

**Location of Negative:** Michael Shone  
1001 Jefferson St.

Wilmington, DE 19801

**Description:** Match factory complex, looking east  
on 14th St. from Poplar

**Photograph Number:** 19

East Side Brandywine Historic District  
Photo #20  
1400 Walnut St.



**Name:** East Side Brandywine Historic District

**Location:** 1400 Walnut St.

**Photographer:** Joseph Ames Thompson

**Date:** April, 1985

**Location of Negative:** Michael Shone  
1001 Jefferson St.

**Description:** Wilmington, DE 19801  
Facade on Walnut St.

**Photograph Number:** 20



East Side Brandywine Historic District  
Photo #21  
Poplar St., 1500 block



**Name:** East Side Brandywine Historic District

**Location:** Poplar St., 1500 block

**Photographer:**

**Date:** Joseph Ames Thompson

**Location of Negative:**

April, 1985

Michael Shone

1001 Jeferson St.

Wilmington, DE 19801

F.F. Slocomb on left

**Description:**

**Photograph Number:**

21

East Side Brandywine Historic District  
Photo #22  
view from 16th St.



**Name:** East Side Brandywine Historic District

**Location:** view from 16th St.

**Photographer:** Joseph Ames Thompson

**Date:** April, 1985

**Location of Negative:** Michael Shone  
1001 Jefferson St.  
Wilmington, DE 19801

**Description:** rear of 115 E. 15th St. in foreground  
St. Patrick's in background

**Photograph Number:** 22

East Side Brandywine Historic District  
Photo #23  
210, 208, 206 E. 16th St.

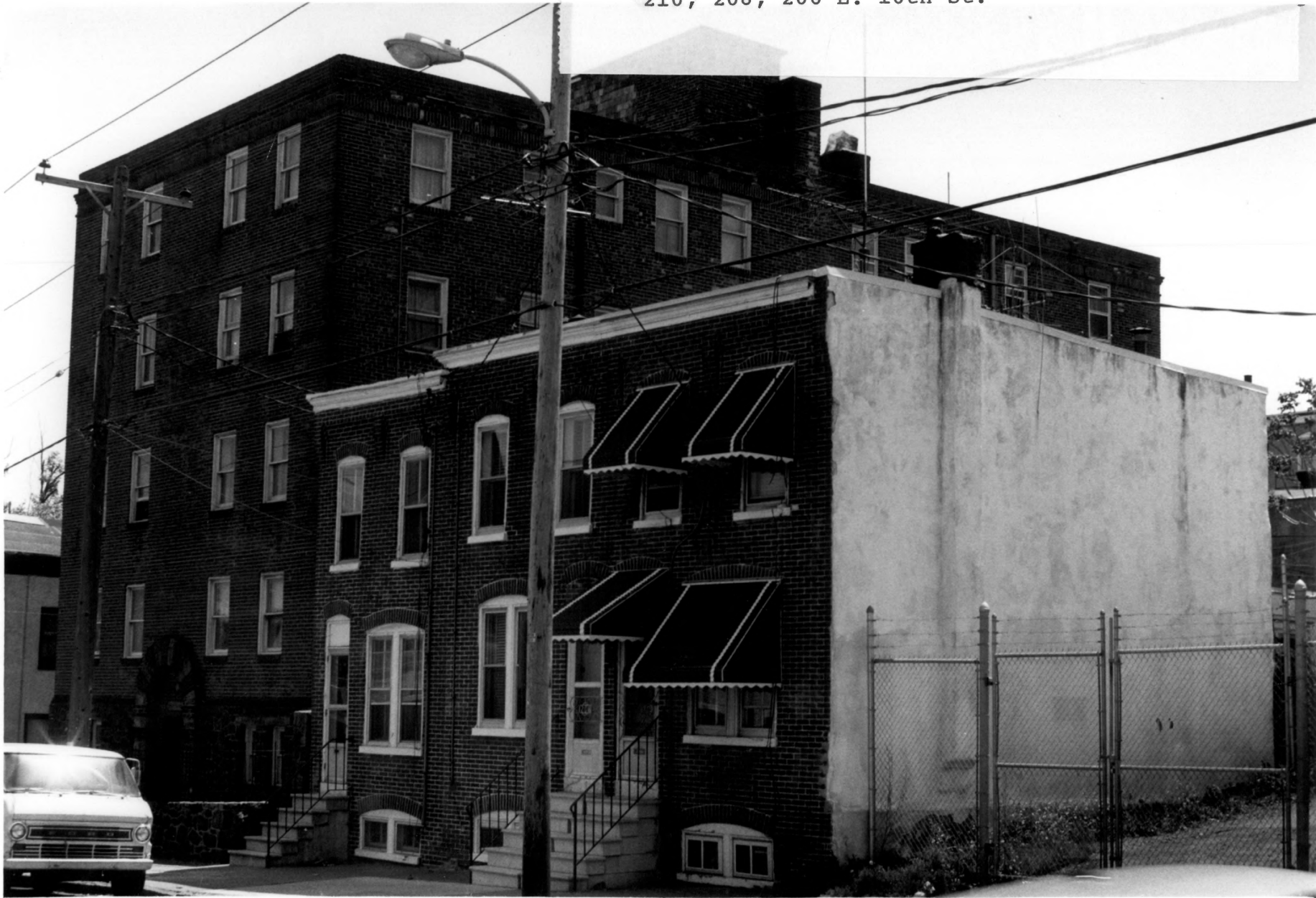

**Name:** East Side Brandywine Historic District

**Location:** 210, 208, 206 E. 16th St.

**Photographer:** Joseph Ames Thompson

**Date:** April, 1985

**Location of Negative:** Michael Shone  
1001 Jefferson St.  
Wilmington, DE 19801

**Description:** facade on south side of E 16th St.

**Photograph Number:** 23