

ARCHITECTURAL / HISTORICAL SURVEY

DAVENPORT, IOWA

The Architects Office  
 Wehner, Nowysz, Pottschiull and Pfiffner  
 801 day building iowa city iowa 52240

DAVENPORT COMMUNITY DEVELOPMENT DEPARTMENT  
 IOWA DIVISION OF HISTORIC PRESERVATION

SITE # 82-10- W3-1115 MAP # 2

HIST. DIST. \_\_\_\_\_

NAME Meisner Drug Store (H) C

ADDRESS 1115 W. 3rd St.

E/2 of

LEGAL DES. Green's 1st 2 18  
SUB-DIVISION BLOCK PARCEL SUB-PARCEL

UTM 15 704120 4591320 ACREAGE -1 ZONE M-1  
EASTING NORTHING

OWNER Rowlie G. Saxton

6208 Sheridan St. 52806

TITLE H. \_\_\_\_\_  
(IF DIFF.)

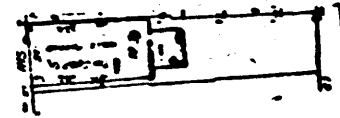

SITE SHEET

DESCRIPTION

FORM 3 story commercial block, 4 bays above cast-iron storefront CONST. DATE 1888

MATERIALS Brick, cast-iron stone ARCH STYLE late 19th century

FENESTRATION Upper stories have rectangular windows beneath flush stone hoods

DIST. FEATURES Brick & metal cornice

ALTERATIONS Shop door replaced, store windows partially covered

SITE & RELATED STR. Narrow lot in small-scale commercial area along principal thoroughfare

ARCHITECTURE

STATEMENT

This nicely-preserved commercial block is a good example of its type. Noteworthy features are the brick & metal cornice and use of light-colored stone for details.

SOURCES

SIGNIFICANCE

HISTORY

DESCRIPTION

Amielius Meisner operated a drug store in this building beginning in 1888. Previously, he operated an apothecary across the street. Meisner resided above the shop in both buildings.

SOURCES

City Directories, 1884-85, 1886, 1887, 1888-89, 1890-91.

ARCHITECTURAL HISTORIAN: Martha Bowers | HISTORIAN: MARLYS SVENDSEN-ROESLER | SURVEY COMP 1981

EVALUATION

ARCHITECTURAL

I. ARCH. EVALUATION Good  
II. ENVIR. STATURE Tissue  
III. INT. OF CONTEXT Fair  
IV. INT. OF FABRIC Good

LEVEL OF SIGNIFICANCE:  
 NAT.  STATE  LOCAL  N. ELIG.

HISTORICAL

I. THEME(S) OF SIGNIFICANCE:  
A. PRIMARY \_\_\_\_\_  
B. SECONDARY \_\_\_\_\_

II. LEVEL OF SIGNIFICANCE:  
 NAT.  STATE  LOCAL

III. N.R.H.P.  
ELIGIBLE  NOT ELIGIBLE

HISTORIC DISTRICT CLASSIFICATION

A.  B.  C.

FOR DIVISION OF HISTORIC PRESERVATION USE ONLY

1. DATE RECEIVED \_\_\_\_\_

2. DATE OF STAFF EVALUATION \_\_\_\_\_

	A. ARCHITECTURAL	B. HISTORICAL
ELIGIBLE FOR N.R.H.P.	<input type="checkbox"/>	<input type="checkbox"/>
NOT ELIGIBLE FOR N.R.H.P.	<input type="checkbox"/>	<input type="checkbox"/>

3. N.R.H.P. ACTION

A. STATE REVIEW COMM.	APP. <input type="checkbox"/>	DISAPP. <input type="checkbox"/>	TABLED <input type="checkbox"/>	DATE _____
B. FEDERAL REVIEW	APP. <input type="checkbox"/>	DISAPP. <input type="checkbox"/>	TABLED <input type="checkbox"/>	DATE _____

4. D.H.P. SOURCES

<input type="checkbox"/> COUNTY RESOURCES	<input type="checkbox"/> DET. OF ELIGIBILITY
<input type="checkbox"/> W'SHIELD SURVEY	<input type="checkbox"/> R. & C. _____
<input type="checkbox"/> N.R.H.P.	<input checked="" type="checkbox"/> DAVENPORT A/H SURVEY
<input type="checkbox"/> GRANT _____	<input type="checkbox"/> _____
	<input type="checkbox"/> _____

5. SUBJECT TRACES

\_\_\_\_\_  
\_\_\_\_\_  
\_\_\_\_\_

6. PHOTO

1694-12