

### **The White-Kellogg House**

Once the home of Judge Samuel White, now known as the Kellogg home, situated on Central Point road about a mile and a half from Mt Pleasant.

Judge White House.  
Clackamas County OR  
Agnes White estate  
1945  
Facade

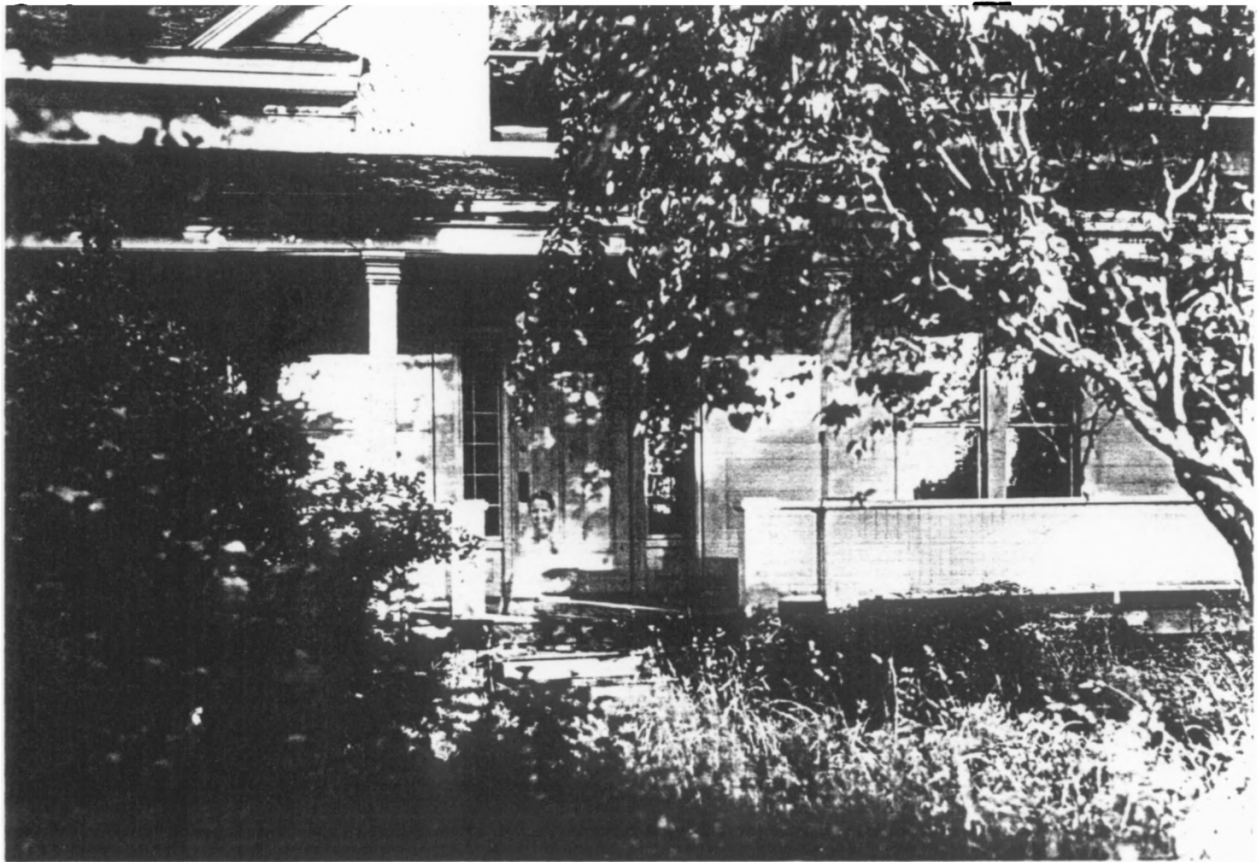









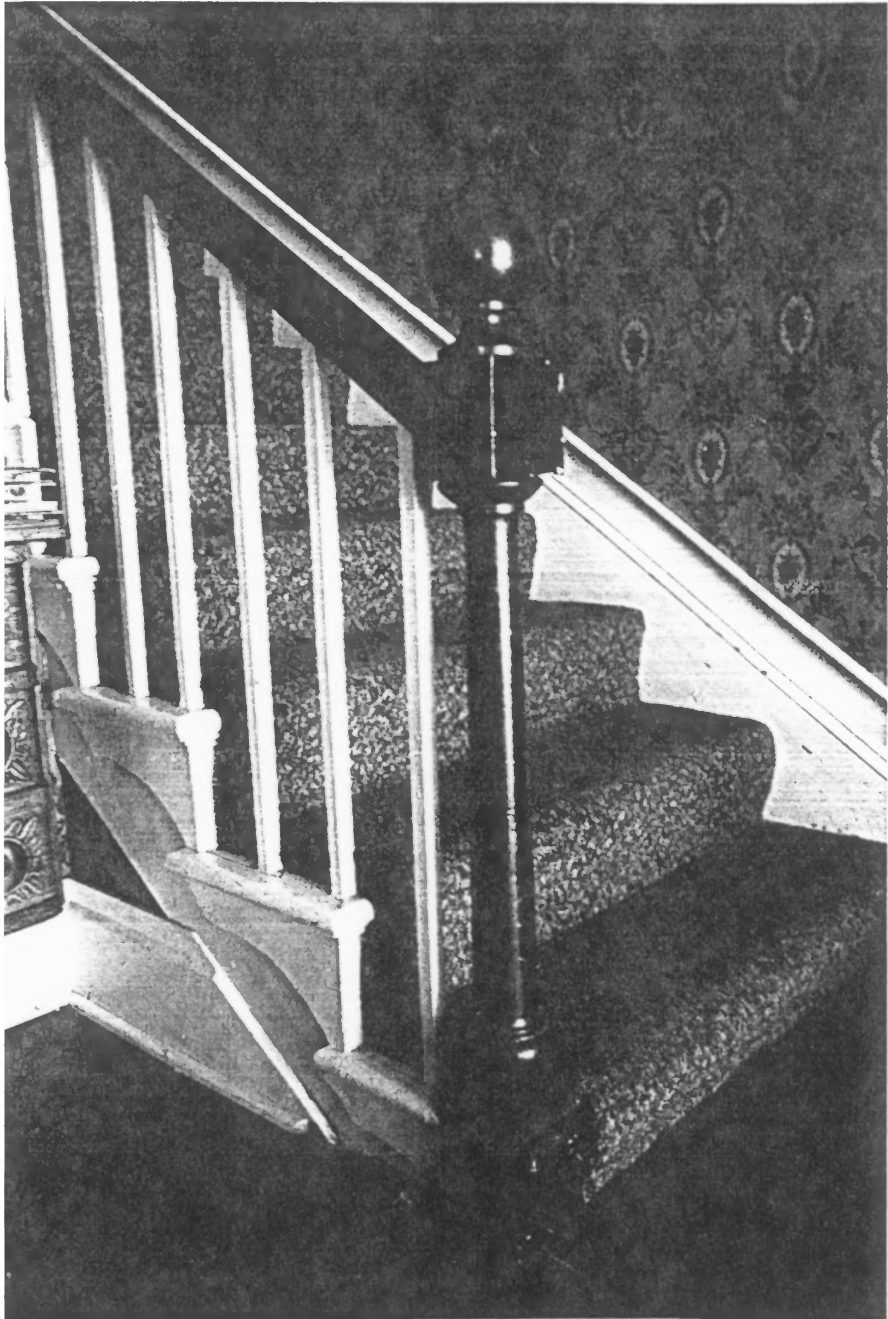

JUDGE SAMUEL S. WHITE HOUSE  
Interior with cherry newel post  
Jane Morrison  
1986





JUDGE SAMUEL S. WHITE HOUSE

Historic Butternut Tree  
Jane Morrison  
1986

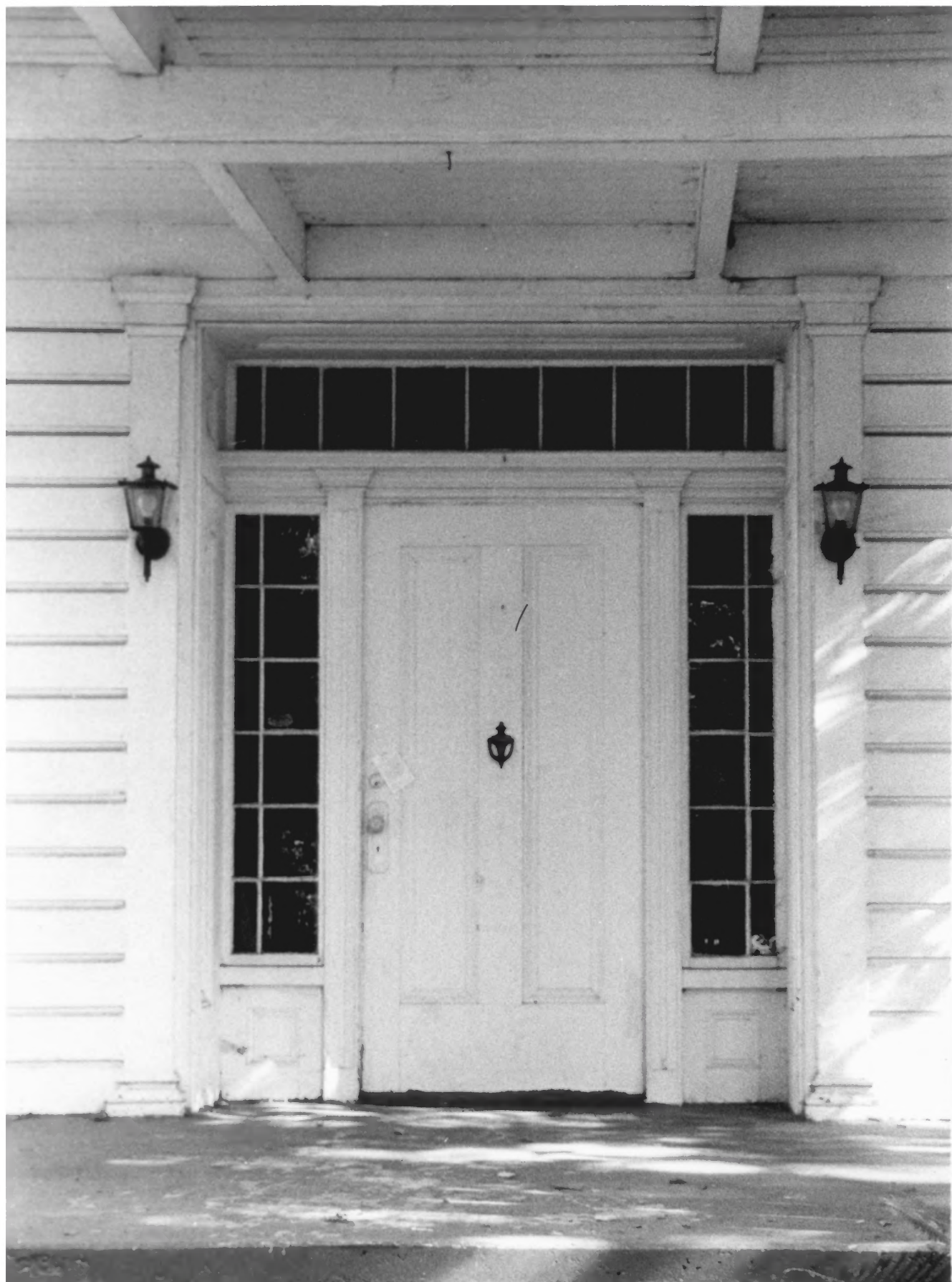

WHITE-KALLOGB HOUSE (c. 1849)

1900 SOUTH CENTRAL POINT ROAD

ORAGON CITY VICINITY

CLATSOP COUNTY, OREGON

1 OF 3

FRONT ENTRANCE

1988 PHOTO

JANA MORRISON

4053 SE TANNINGS AVENUE

TANNINGS LODGE, OR 97267





WHITE-KALLOGG HOUSE (c. 1849)  
19000 SOUTH CENTRAL POINT ROAD  
ORAGON CITY VICINITY  
CLATSOP COUNTY, OREGON

2 OF 3

WEST (FRONT) ALUMINATION

1988 PHOTO

JANE MORAISON

4053 SE TANNINGS AVENUE

TANNINGS LODGE, OR 97267





WILKINSON-KALLOGG HOUSE (C. 1849)

1900 SOUTH CENTRAL POINT ROAD

ORIGON CITY VICINITY

CLATSOP COUNTY, OREGON

3 OF 3

WEST AND SOUTH ELEVATIONS

1988 PHOTO

JANA MORRISON .

4053 SE TANNINGS AVENUE .

TANNINGS LANE, OR 97267