

United States Department of the Interior
National Park Service

National Register of Historic Places
Registration Form

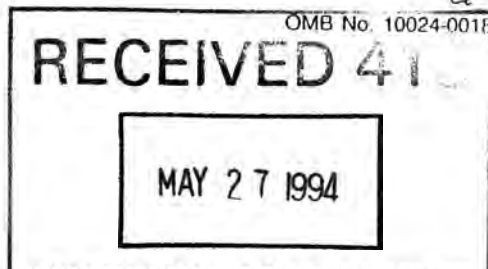

This form is for use in nominating or requesting determinations for individual properties and districts. See instructions in How to Complete the National Register of Historic Places Registration Form (National Register Bulletin 16A). Complete each item by entering the information requested. If an item does not apply to the property being documented, enter "N/A" for "not applicable." For functions, architectural classification, materials, and areas of significance, enter only categories and subcategories from the instructions. Place additional entries and narrative items on continuation sheets (NPS Form 10-900a). Use a typewriter, word processor, or computer, to complete all items.

1. Name of Property

historic name Perkins House
other names/site number _____

2. Location

street & number Murphy-Hardy Road NA not for publication
city or town DeKalb vicinity
state Mississippi code MS county Kemper code 28 zip code 39328

3. State/Federal Agency Certification

As the designated authority under the National Historic Preservation Act, as amended, I hereby certify that this nomination request for determination of eligibility meets the documentation standards for registering properties in the National Register of Historic Places and meets the procedural and professional requirements set forth in 36 CFR Part 60. In my opinion, the property meets does not meet the National Register criteria. I recommend that this property be considered significant nationally statewide locally. (See continuation sheet for additional comments.)
Kenneth H. P. Paul May 20, 1994
Signature of certifying official/Title Date
Deputy State Historic Preservation Officer
State of Federal agency and bureau

In my opinion, the property meets does not meet the National Register criteria. (See continuation sheet for additional comments.)

Signature of commenting official/Title Date

State or Federal agency and bureau

4. National Park Service Certification

- I hereby certify that the property is:
 entered in the National Register.
 See continuation sheet.
- determined eligible for the National Register
 See continuation sheet.
- determined not eligible for the National Register.
- removed from the National Register.
- other, (explain): _____

for
Elson H. Beall Signature of the Keeper Entered in the National Register Date of Action 6/24/94

Perkins House
Name of Property

Kemper County, Mississippi
County and State

5. Classification

Ownership of Property

(Check as many boxes as apply)

- private
- public-local
- public-State
- public-Federal

Category of Property

(Check only one box)

- building(s)
- district
- site
- structure
- object

Number of Resources within Property

(Do not include previously listed resources in the count.)

Contributing	Noncontributing	
<u>1</u>		buildings
		sites
		structures
		objects
<u>1</u>	<u>0</u>	Total

Name of related multiple property listing

(Enter "N/A" if property is not part of a multiple property listing.)

N/A

Number of contributing resources previously listed in the National Register

N/A

6. Function or Use

Historic Functions

(Enter categories from instructions)

Domestic

Single dwelling

Current Functions

(Enter categories from instructions)

Domestic

Single dwelling

7. Description

Architectural Classification

(Enter categories from instructions)

Mid-19th Century

Materials

(Enter categories from instructions)

foundation brick and limestone

walls weatherboard

roof tin

other wood porch

brick chimneys

Narrative Description

(Describe the historic and current condition of the property on one or more continuation sheets.)

United States Department of the Interior
National Park ServiceNational Register of Historic Places
Continuation SheetPerkins House
Kemper County, MississippiSection number 7 Page 1**7. Narrative Description**

The Perkins House is a diminutive, transverse-gabled, wood-frame structure located on Murphy Hardy Road some one-and-one-half miles due west of Moscow, Mississippi in a sparsely settled southwest portion of Kemper County. The building's form is suggestive of an I-house but contains only one story of liveable space; two windows in each endwall light only an inaccessible attic. Shed-roofed porches extend across the full extent of the front and rear facades. Each endwall has a central brick chimney.

The first floor plan under the gable roof consists of single 15' by 17' rooms astride a central passage. The porches cover cabinet rooms at the four corners with loggias between them.

The house sits on brick and stone piers. Its heavy timber frame is covered with weatherboards. External wooden trim includes a plain fascia board and drip mould at the sill extending around the perimeter except below the loggias, and a plain fascia board at the cornice of the porches. Cornerpost trim with a vertical bead appears both at the corners of the main block and the porches. The front loggia has turned posts and jig-sawn trim at the head of the opening; these members are faithful reproductions of the originals. The columns at the rear loggia are plain 4" by 4" posts and are probably not original. Simple, open-riser wooden steps, also not original but sympathetic in form to the existing building, provide access to the loggias.

All of the first floor sash are double hung with nine lights over six and once had exterior shutters for which some of the hardware remains. The attic windows consist of single, fixed, six-light sash. The front and rear doors at the loggias have sidelights; the front door has recessed panels, while the rear door is plain and does not appear to be original. All of the interior doors have recessed panels.

At the loggias, the floor consists of plain matched pine boards. On the interior, the floors, walls, and ceilings consist of plain, matched, pine boards. Both fireplaces have wooden mantles with simple pilasters at their jambs and ogee curves at the bases of their lintels.

The two principal rooms are distinguished by ornamental painting on their walls and ceilings. The wall painting includes a twisted rope motif at the picture-rail level and a wainscot. The ceiling painting consists of a large square with a circle inside it and a central painted rosette from which tendrils extend symmetrically. Tendrils also appear within the corners of the outside square. The ornament in the south room has been partially obscured by smoke in a recent fire which did no further damage to the structure.

United States Department of the Interior
National Park Service

National Register of Historic Places Continuation Sheet

Perkins House
Kemper County, Mississippi

Section number 7 Page 2

The integrity of the structure has been compromised only by the replacement of the steps, loggia columns and jig-saw work, the rear door, and the removal of the shutters and by the replacement of some of the stone piers with brick ones.

Outbuildings once existed on the site behind (to the east of) the house but have deteriorated to the state of rubble.

8. Statement of Significance

Applicable National Register Criteria

(Mark "x" in one or more boxes for the criteria qualifying the property for National Register listing.)

- A Property is associated with events that have made a significant contribution to the broad patterns of our history.
- B Property is associated with the lives of persons significant in our past.
- C Property embodies the distinctive characteristics of a type, period, or method of construction or represents the work of a master, or possesses high artistic values, or represents a significant and distinguishable entity whose components lack individual distinction.
- D Property has yielded, or is likely to yield, information important in prehistory or history.

Areas of Significance

(Enter categories from instructions)

Architecture _____
 Art _____

Period of Significance

ca. 1870 _____
 ca. 1890 _____

Significant Dates

ca. 1870 _____
 ca. 1890 _____

Significant Person

(Complete if Criterion B is marked above)

N/A _____

Cultural Affiliation

N/A _____

Architect/Builder

unknown _____
 Mr. Mayer (artist responsible for
 ornamental painting, ca. 1890)

Criteria Considerations

(Mark "x" in all the boxes that apply.)

Property is:

- A owned by a religious institution or used for religious purposes.
- B removed from its original location.
- C a birthplace or grave.
- D a cemetery.
- E a reconstructed building, object, or structure.
- F a commemorative property.
- G less than 50 years of age or achieved significance within the past 50 years.

Narrative Statement of Significance

(Explain the significance of the property on one or more continuation sheets.)

9. Major Bibliographical References

Bibliography

(Cite the books, articles, and other sources used in preparing this form on one or more continuation sheets.)

Previous documentation on file (NPS):

- preliminary determination of individual listing (36 CFR 67) has been requested
- previously listed in the National Register
- previously determined eligible by the National Register
- designated a National Historic Landmark
- recorded by Historic American Buildings Survey # _____
- recorded by Historic American Engineering Record # _____

Primary location of additional data:

- State Historic Preservation Office
- Other State agency
- Federal agency
- Local government
- University
- Other

Name of repository:

Perkins House
Name of Property

Kemper County, Mississippi
County and State

10. Geographical Data

Acreage of Property approximately one acre

UTM References

(Place additional UTM references on a continuation sheet.)

1 16 329020 3620520
Zone Easting Northing
2

3
Zone Easting Northing
4
 See continuation sheet

Verbal Boundary Description

(Describe the boundaries of the property on a continuation sheet.)

Boundary Justification

(Explain why the boundaries were selected on a continuation sheet.)

11. Form Prepared By

name/title Michael Fazio, Architect

organization _____ date 17 February 1994

street & number P. O. Box 2870 telephone (601) 323-3451

city or town Starkville state MS zip code 39762

Additional Documentation

Submit the following items with the completed form:

Continuation Sheets

Maps

A **USGS map** (7.5 or 15 minute series) indicating the property's location.

A **Sketch map** for historic districts and properties having large acreage or numerous resources.

Photographs

Representative **black and white photographs** of the property.

Additional items

(Check with the SHPO or FPO for any additional items)

Property Owner

(Complete this item at the request of SHPO or FPO.)

name Mrs. Beatrice Koostra

street & number 311 Washington St. telephone _____

city or town Macon state MS zip code 39341

Paperwork Reduction Act Statement: This information is being collected for applications to the National Register of Historic Places to nominate properties for listing or determine eligibility for listing, to list properties, and to amend existing listings. Response to this request is required to obtain a benefit in accordance with the National Historic Preservation Act, as amended (16 U.S.C. 470 *et seq.*).

Estimated Burden Statement: Public reporting burden for this form is estimated to average 18.1 hours per response including time for reviewing instructions, gathering and maintaining data, and completing and reviewing the form. Direct comments regarding this burden estimate or any aspect of this form to the Chief, Administrative Services Division, National Park Service, P.O. Box 37127, Washington, DC 20013-7127; and the Office of Management and Budget, Paperwork Reductions Projects (1024-0018), Washington, DC 20503.

United States Department of the Interior
National Park ServiceNational Register of Historic Places
Continuation SheetPerkins House
Kemper County, MississippiSection number 8 Page 1**8. Narrative Statement of Significance**

The Perkins House is significant as an intact and relatively rare example of a mid-nineteenth-century middle-class farmhouse in Kemper County similar to but smaller than the typical I-houses found in the region. As such, it illustrates the diversity of form displayed by the region's domestic buildings of this period. Stylistic evidence suggests that it was constructed ca. 1870. It is also particularly significant for the well-preserved, late-nineteenth-century, ornamental painting which it contains. Oral tradition dates the painting to ca. 1890.

Identifiable 19th-Century house types in east-central Mississippi include Greek Revival mansion houses and I-houses as well as smaller structures with dog-trot and planter cottage forms. While the Perkins House's form is suggestive of an I-house in its proportions, it defies exact stylistic classification. Rather it represents a modest, local, architectural solution to the needs of an agrarian family in southwest Kemper County. This area never supported large-scale agriculture (as did the Black Prairie land in northeast Kemper County) but rather was typified by the cultivation of row crops and truck gardens.

The Perkins House joins several other houses in the vicinity which contain interior ornamental painting; stylistic comparison suggests that all of this painting was produced by the same artist. These houses are the Oliver House located about a mile southwest of Moscow, the nearby Shotts House,¹ and the Cole House, no longer standing but with much of its ornamental painting preserved in the Old Capitol Museum in Jackson.² While no documentary evidence remains, oral tradition attributes the paintings to an itinerant German artist named Mayer.³ Neither the files of the Old Capitol Museum nor those of the Historic Preservation Division of the Mississippi Department of Archives and History contain evidence of a comparable concentration of ornamental wall paintings anywhere else in Mississippi.

¹Oliver House, National Register of Historic Places nomination form, Historic Preservation Division, Mississippi Department of Archives and History.

² Documentary material on the Cole House can be found in Documentation File #80.12, Old Capitol Museum.

³ Oliver House, NRHP nomination form

National Register of Historic Places Continuation Sheet

Perkins House
Kemper County, Mississippi

Section number 9 & 10 Page 1

9. Major Bibliographical References

- Brieger, James F. Hometown Mississippi. Published privately by the author, 1980.
- Cawthon, Richard J. "The I-House and Expanded I-House in Mississippi, 1800-1875: Variations of a Traditional Form" (unpublished essay), Historic Preservation Division, Mississippi Department of Archives and History.
- Kniffen, Fred. "Folk Housing: Key to Diffusion," Annals of the Association of American Geographers, Vol. 55, No. 4 (December 1965), pp. 549-77.
- "Made by Hand: Mississippi Folk Art," exhibition catalog, Mississippi State Historical Museum, Old Capitol Restoration, 22 Jan-25 May, 1980.
- Sledge, Brook. "A Postal History of Kemper County, 1834-1964." unpublished manuscript dated February, 1974.
- "WPA Source Material for Mississippi History: Kemper County," WPA Writers Project, 1934.

10. Verbal Boundary Description

The nominated property is a 200' by 200' square centered on the front door of the house and aligned perpendicular and parallel to the house. The property lies in the NW 1/4 SE 1/4 SW 1/4 of Section 13, Township 10 North, Range 14 East.

10. Boundary Justification

The boundaries encompass the Perkins House and the sites of the former outbuildings.



PERKINS HOUSE.
KEMPER COUNTY, MS

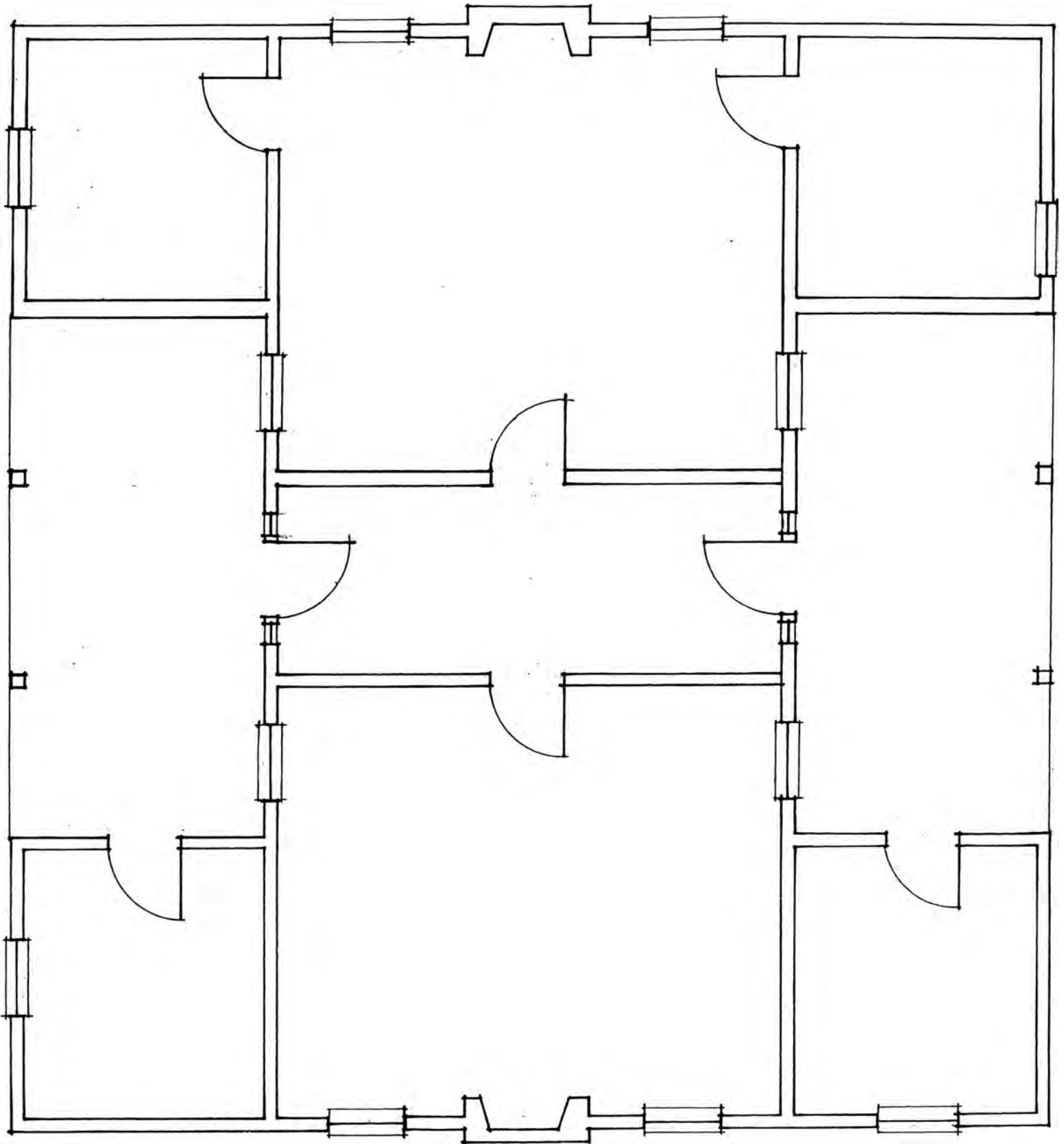

UNITED STATES DEPARTMENT OF THE INTERIOR
NATIONAL PARK SERVICE

NATIONAL REGISTER OF HISTORIC PLACES
EVALUATION/RETURN SHEET

REQUESTED ACTION: NOMINATION

PROPERTY NAME: Perkins House

MULTIPLE NAME:

STATE & COUNTY: MISSISSIPPI, Kemper

DATE RECEIVED: 5/27/94 DATE OF PENDING LIST: 6/07/94
DATE OF 16TH DAY: 6/23/94 DATE OF 45TH DAY: 7/11/94
DATE OF WEEKLY LIST:

REFERENCE NUMBER: 94000643

NOMINATOR: STATE

REASONS FOR REVIEW:

APPEAL: N DATA PROBLEM: N LANDSCAPE: N LESS THAN 50 YEARS: N
OTHER: N PDIL: N PERIOD: N PROGRAM UNAPPROVED: N
REQUEST: N SAMPLE: N SLR DRAFT: Y NATIONAL: N

COMMENT WAIVER: N

ACCEPT RETURN REJECT 6/24/94 DATE Entered in the
National Register

ABSTRACT/SUMMARY COMMENTS:

RECOM./CRITERIA _____
REVIEWER _____
DISCIPLINE _____
DATE _____

DOCUMENTATION see attached comments Y/N see attached SLR Y/N

CLASSIFICATION

count resource type

STATE/FEDERAL AGENCY CERTIFICATION

FUNCTION

historic current

DESCRIPTION

architectural classification
 materials
 descriptive text

SIGNIFICANCE

Period Areas of Significance--Check and justify below

Specific dates Builder/Architect
Statement of Significance (in one paragraph)

summary paragraph
 completeness
 clarity
 applicable criteria
 justification of areas checked
 relating significance to the resource
 context
 relationship of integrity to significance
 justification of exception
 other

BIBLIOGRAPHY

GEOGRAPHICAL DATA

acreage verbal boundary description
 UTMs boundary justification

ACCOMPANYING DOCUMENTATION/PRESENTATION

sketch maps USGS maps photographs presentation

OTHER COMMENTS

Questions concerning this nomination may be directed to

_____ Phone _____

Signed _____ Date _____



PERKINS HOUSE

DEKALB VICINITY, KEMPER COUNTY, MS.

MICHAEL FAZIO

OCTOBER, 1993

MS. DEPT. OF ARCHIVES + HISTORY

NORTH AND WEST FACADES FROM THE NORTHWEST

PHOTO 1 OF 4



PERKINS HOUSE

DEKALB Vicinity, Kemper County, Ms

MICHAEL FAZIO

OCTOBER, 1993

Ms. DEPT. of ARCHIVES + HISTORY

NORTH AND EAST FACADES FROM THE NORTHEAST

PHOTO 2 OF 4



PERKINS HOUSE

DEKALB VICINITY, KEMPER COUNTY, MS

MICHAEL FAZIO

OCTOBER, 1993

MS. DEPT. OF ARCHIVES + HISTORY

ROOM SOUTH OF CENTRAL PASSAGE LOOKING SOUTHEAST

PHOTO 3 OF 4



PERKINS HOUSE

DEKALB VICINITY, KEMPER COUNTY, MS

MICHAEL FAZIO

OCTOBER, 1993

MS. DEPT OF ARCHIVES + HISTORY

CEILING OF ROOM SOUTH OF THE CENTRAL PASSAGE LOOKING SOUTHWEST

PHOTO 4 OF 4

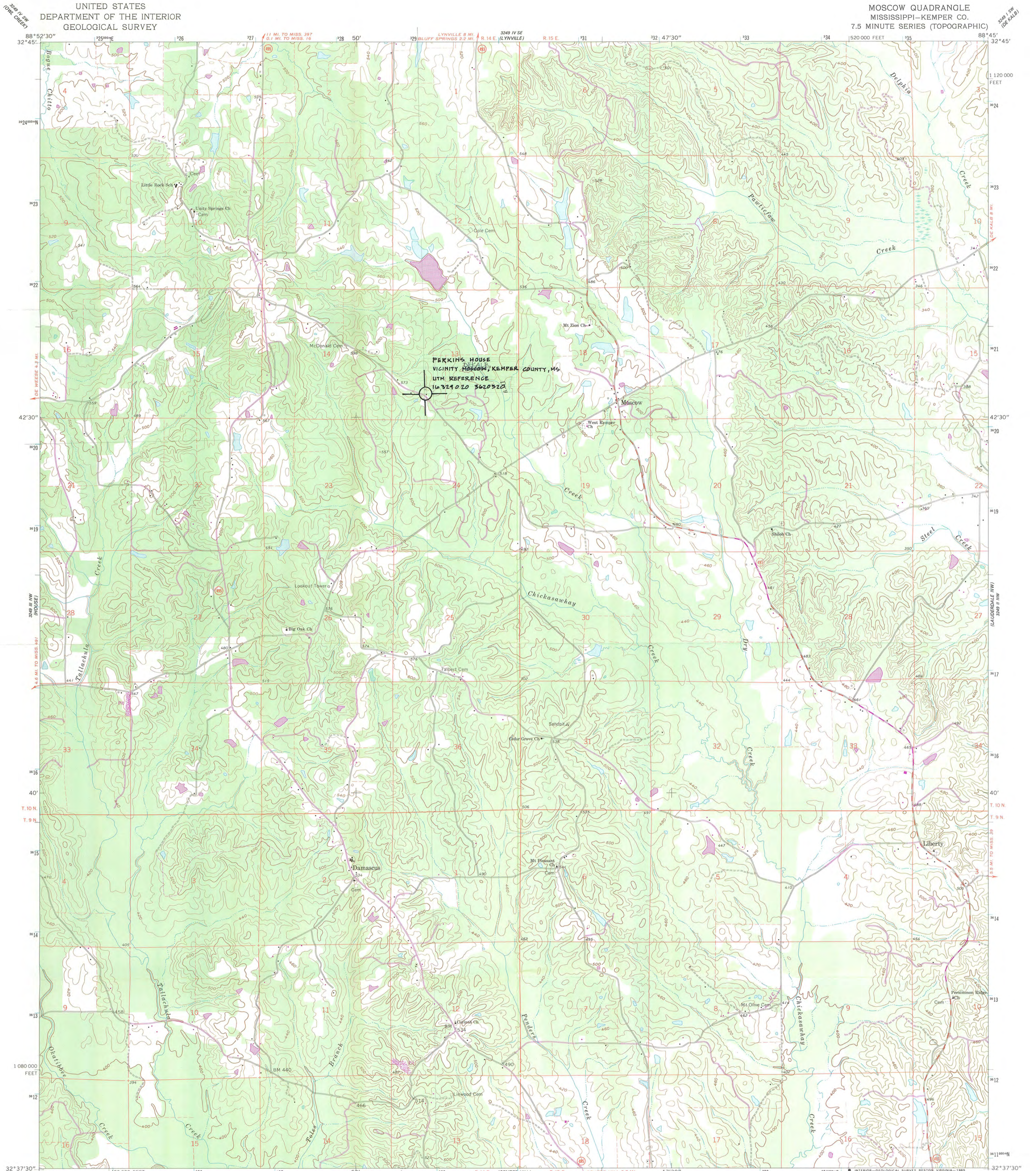

PERKINS HOUSE
VICINITY MOSCOW, KEMPER COUNTY, MS
UTM REFERENCE
16 324 020 362 032

Mapped, edited, and published by the Geological Survey

Control by USGS and USC&GS

Topography by photogrammetric methods from aerial photographs taken 1958. Field checked 1962

Polyconic projection. 1927 North American datum

10,000-foot grid based on Mississippi coordinate system, east zone

1000-meter Universal Transverse Mercator grid ticks, zone 16, shown in blue

Fine red dashed lines indicate selected fence and field lines where generally visible on aerial photographs. This information is unchecked

To place on the predicted North American Datum 1983

move the projection lines 12 meters south and 4 meters east as shown by dashed corner ticks

Revisions shown in purple and woodland compiled from aerial photographs taken 1981 and other sources

This information not field checked. Map edited 1985

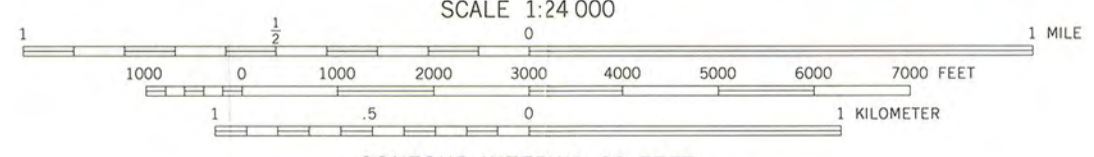
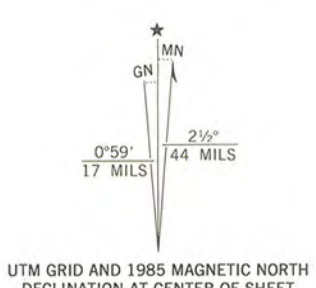

SCALE 1:24 000

CONTOUR INTERVAL 20 FEET

NATIONAL GEODETIC VERTICAL DATUM OF 1929

THIS MAP COMPLIES WITH NATIONAL MAP ACCURACY STANDARDS FOR SALE BY U. S. GEOLOGICAL SURVEY, RESTON, VIRGINIA 22092

A FOLDER DESCRIBING TOPOGRAPHIC MAPS AND SYMBOLS IS AVAILABLE ON REQUEST



QUADRANGLE LOCATION

ROAD CLASSIFICATION

Primary highway, hard surface	Light-duty road, hard or improved surface
Secondary highway, hard surface	Unimproved road
Interstate Route	U. S. Route
	State Route

MOSCOW, MISS.
32088-F7-024

1962
PHOTOREVISED 1985

DMA 3249 III NE—SERIES V843



Mississippi Department of Archives and History

Historic Preservation Division • Post Office Box 571 • Jackson, Mississippi 39205-0571
Telephone 601-359-6940

May 20, 1994

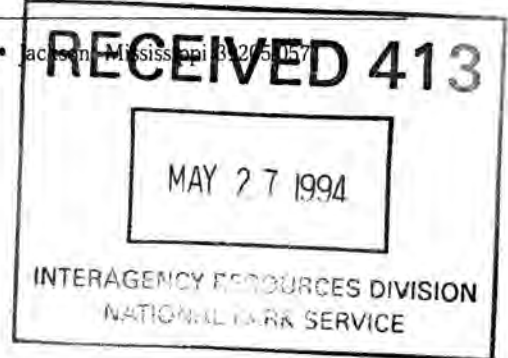

Ms. Carol D. Shull
Chief of Registration
National Register of Historic Places
Interagency Resources Division
National Park Service
P.O. Box 37127
Code 710
Washington, DC 20013-7127

Dear Ms. Shull:

We are pleased to submit the nomination form, map, and photographs for the Perkins House in the DeKalb vicinity, Kemper County, Mississippi.

The Perkins House was approved for nomination by the Mississippi Historic Preservation Professional Review Board at its meeting on May 19, 1994.

We trust that you will find the enclosed materials in order and will let us hear from you at your convenience.

Sincerely,

Kenneth H. P'Pool
Deputy State Historic
Preservation Officer

brc

Enclosures