1037 HILLEN STREET B-1402
BALTIMORE, MARYLAND
JEFF HONICK
15 APRIL 1980
BALTIMORE COMMISSION FOR HISTORIC
AND ARCHITECTURAL PRESERVATION
OLD LOCATION - SOUTHEAST FACADE
1/8

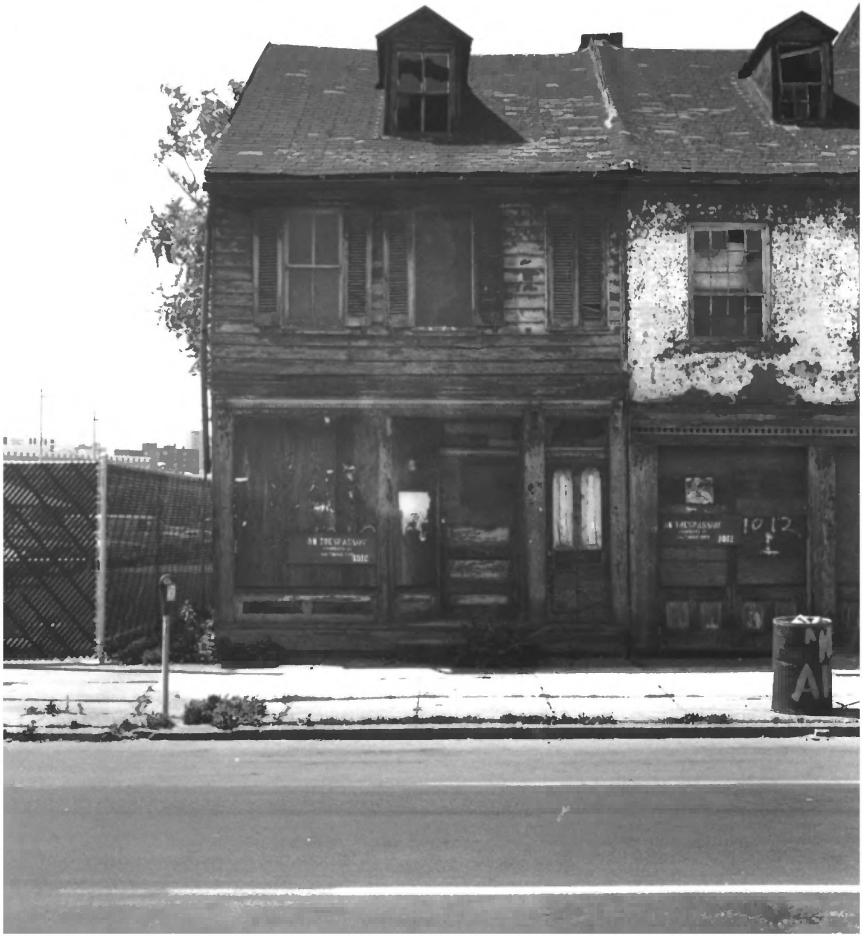
1012

B-1402

1037 HILLEN STREET
BALTIMORE, MARYLAND
JEFF HONICK
15 APRIL 1980
BALTIMORE COMMISSION FOR HISTORIC
AND ARCHITECTURAL PRESERVATION
OLD LOCATION - SOUTHEAST FACADE
2/8

1037 HILLEN STREET B-1402
BALTIMORE, MARYLAND
JEFF HONICK
5 NOVEMBER 1980
BALTIMORE COMMISSION FOR HISTORIC
AND ARCHITECTURAL PRESERVATION
NEW LOCATION: NORTHWEST FACADE
3/8

1037 HILLEN STREET B-1402
BALTIMORE, MARYLAND
JEFF HONICK
~~15 APRIL 1980 A~~ 5 NOVEMBER 1980
BALTIMORE COMMISSION FOR HISTORIC
AND ARCHITECTURAL PRESERVATION
NEW LOCATION — NORTHWEST FACADE

4/8

GLASS

1037 HILLEN STREET

B-1402

BALTIMORE, MARYLAND

JEFF HONICK

5 NOVEMBER 1980

BALTIMORE COMMISSION FOR HISTORIC AND ARCHITECTURAL PRESERVATION

NEW LOCATION: NORTHEAST AND REAR FACADE

5/8

1037 HILLEN STREET

B-1402

BALTIMORE, MARYLAND

JEFF HONICK

5 NOVEMBER 1980

BALTIMORE COMMISSION FOR HISTORIC AND ARCHITECTURAL PRESERVATION

NEW LOCATION – 1st FLOOR

6/8

B-1402

1037 Hillen Street
Baltimore, Maryland
Jeff Honick
5 November 1980
Baltimore Commission for Historic and
Architectural Preservation
Second floor hall and stairs - after move
7/8

1037 Hillen Street
Baltimore, Maryland
Jeff Honick
5 November 1980
Baltimore Commission for Historic and Architectural Preservation
second floor front room, after move
8/8

B-1402