

1. Historic Name (s) William P. Neale House

Original Owner William P. Neale

Present Name _____

3. Owner's Name J B Mason

4. Owner's Address Rt 3 Box 70 Bowling Green

5. Location 1/4 mi W side Rt. 884; 2 m. N. of Woodburn

6. Open to Public Yes No

7. Visible from road Yes No

8. Ownership Private Local State Federal

9. Local Contact/Organization _____

22. ADD/County BARTON/WA

23. Zoning Classification _____
Magisterial District (L-2)

24. U.S.G. S. Quadrant (15'/75') Woodburn

25. UTM Reference
Zone 116 Easting 543260 Northing 4080420

26. Prehistoric Site _____ Object _____
Historic Site _____ Structure _____
Building

27. District Name: _____ Yes No

28. Significance Evaluation NR

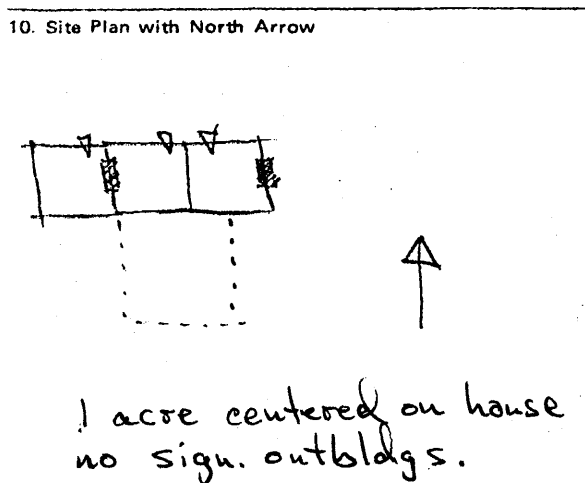

11. Architect _____

12. Builder William P. Neale *

13. Date 1820-35

14. Style Federal

15. Original Use dwelling

16. Present Use none

17. Condition Interior good Exterior good

29. Status _____ Date _____
National Landmark
National Register
Landmark Certificate
Kentucky Survey
Local Landmark
HABS/HAER

30. Theme Primary architecture Secondary _____ Other _____

31. Endangered Yes No

13. Description 2 story brick - 4 bay - South side Flemish bond - north boxed cornice - round arched windows - two interior end chimneys - Chair rails - Federal mantle with reeding - enclosed corner staircase in SE corner of west room - 4 light transom - In East room federal mantle with reeding and enclosed stair in SW corner - South side 4 bay - Jack arched 2nd floor - Segmental 1st - arched



19. History on 2 south doors not visible - later all south side - round arches probably original
Built by William P. Neale - used slave labor - bricks fired on the property - woodwork all walnut was put on property - Property + house were sold to Richard Dawson Neale - William Neale's son. in 1853

20. Significance particularly clear illustration of an early style; structure that embodies an early manner of building; a rare example of a once common form.

33. Tape No. Roll 26 Negative No. _____

34. Prepared by: ETG-JCH

Source of Information: * Sumpter, An Album of Early Warren County Landmarks

35. Organization KHC

36. Date Spring 1978

37. Revision Dates _____ 38. Staff Review _____

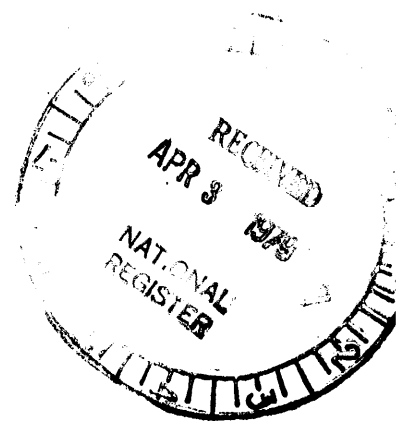

NOV 26 1979

Architecture

115. This house is one of six highly significant Federal style brick houses in the county that are based on the hall and parlor plan type and one of an even smaller sub-category consisting of houses with four-bayed facades. The house is further distinguished by a one-storied end addition rather than the expected ell and by unusual segmental retaining arches over the first floor and basement openings.

UNITED STATES DEPARTMENT OF THE INTERIOR
NATIONAL PARK SERVICE

**NATIONAL REGISTER OF HISTORIC PLACES
INVENTORY -- NOMINATION FORM**

Warren County Multiple Resource Area
Warren County, Kentucky

FOR NPS USE ONLY	
RECEIVED	NOV 13 1980
DATE ENTERED	NOV 26 1980

CONTINUATION SHEET

ITEM NUMBER

PAGE

ADDENDUM

Wa-115

The William P. Neale house is unoccupied and has been neglected, but it is in sound structural condition. The tin roof shows no signs of leakage; although the sashes of several windows have been removed, no damage to the interior or exterior has resulted. The building's form, brickwork, and interior features, the chief reasons for the building's architectural significance, are intact.