

DPF-054
9/80

NEW JERSEY OFFICE OF CULTURAL AND ENVIRONMENTAL SERVICES
HISTORIC PRESERVATION SECTION
INDIVIDUAL STRUCTURE SURVEY FORM

HISTORIC SITES INVENTORY NO. 0713 182

HISTORIC NAME: Cliffside Hose Co. #4 COMMON NAME: Upper Montclair Firehouse
 LOCATION: 588 Valley Rd. (1904 map) BLOCK/LOT 1711/31; 16-1/11 Station 42

MUNICIPALITY: Montclair COUNTY: Essex
 USGS QUAD: Orange UTM REFERENCES:
 OWNER/ADDRESS: Township of Montclair Zone/Northing/Easting

DESCRIPTION

Construction Date: 1901-1902 Source of Date: Interior Plaque
 Architect: E.R. North Builder:
 Style: Queen Anne Form/Plan Type: L-shaped
 Number of Stories: 2½
 Foundation: Brownstone

Exterior Wall Fabric: Brownstone (first level); Brick (upper portion); Wood Shingles (upper turret)
 Fenestration: 5 bays (turret as central bay); 3 entrances, including those for vehicles, punctuate the lower level; 1/1 D.H. & single-light casement windows
 Roof/Chimneys: Hipped Roof w/Asphalt Shingles; one interior chimney.
 Additional Architectural Description:

A turret topped by a conical roof dominates the central section of the front facade (piercing the roof is a hipped dormer with keyhole windows); a paneled and corbeled chimney rises above the roof ridge; exposed rafters adorn the open eaves beneath the flared ends of the roof; Romanesque surrounds highlight the round-headed windows on the second level; brownstone voussoirs surmount the remaining apertures (windows & doors) on the first and second levels; quoins, also of brownstone, accentuate the corners of the buildings on the second level.

PHOTO

Negative File No. R7, 28

Map (Indicate North)

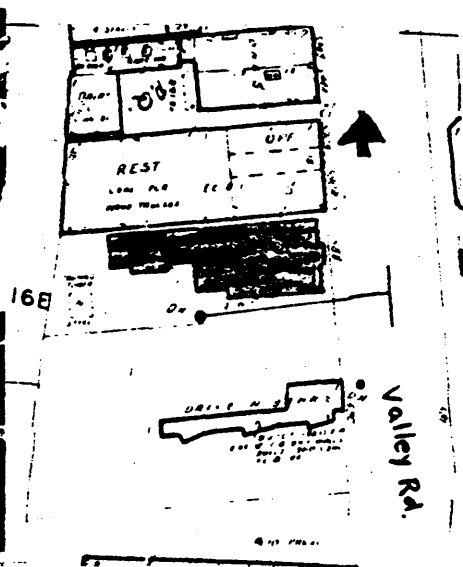

NEW JERSEY DEPARTMENT OF ENVIRONMENTAL PROTECTION, OFFICE OF CULTURAL AND ENVIRONMENTAL SERVICES
HISTORIC PRESERVATION SECTION, 109 WEST STATE STREET, TRENTON, NEW JERSEY 08625 (609) 292-2023

100

SITING, BOUNDARY DESCRIPTION, AND RELATED STRUCTURES:

Lot size - 55' x 152'

The firehouse occupies the front or eastern portion of the lot.

Less than one acre.

SURROUNDING ENVIRONMENT: Urban Suburban Scattered Buildings
Open Space Woodland Residential Agricultural Village
Industrial Downtown Commercial Highway Commercial Other
(Village Commercial)

SIGNIFICANCE:

This exuberant structure, designed by the prominent Montclair architect E. R. North, was one of Cliffside's* earlier buildings. Its style, scale & detailing render it conspicuous in this village commercial district.

*Upper Montclair, originally named Speertown, sometimes called Cliffside during the latter part of the 19th century.

ORIGINAL USE: Firehouse

PRESENT USE: Firehouse

PHYSICAL CONDITION: Excellent Good Fair Poor

REGISTER ELIGIBILITY: Yes Possible No Part of District

THREATS TO SITE: Roads Development Zoning Deterioration

No Threat Other

COMMENTS:

REFERENCES:

Miller, D. L., Map of the Town of Montclair, Philadelphia:
D. L. Miller & Co., 1901.

Interior Plaque

RECORDED BY: Gary Sachau
ORGANIZATION: Preservation Montclair

DATE: 7/22/81