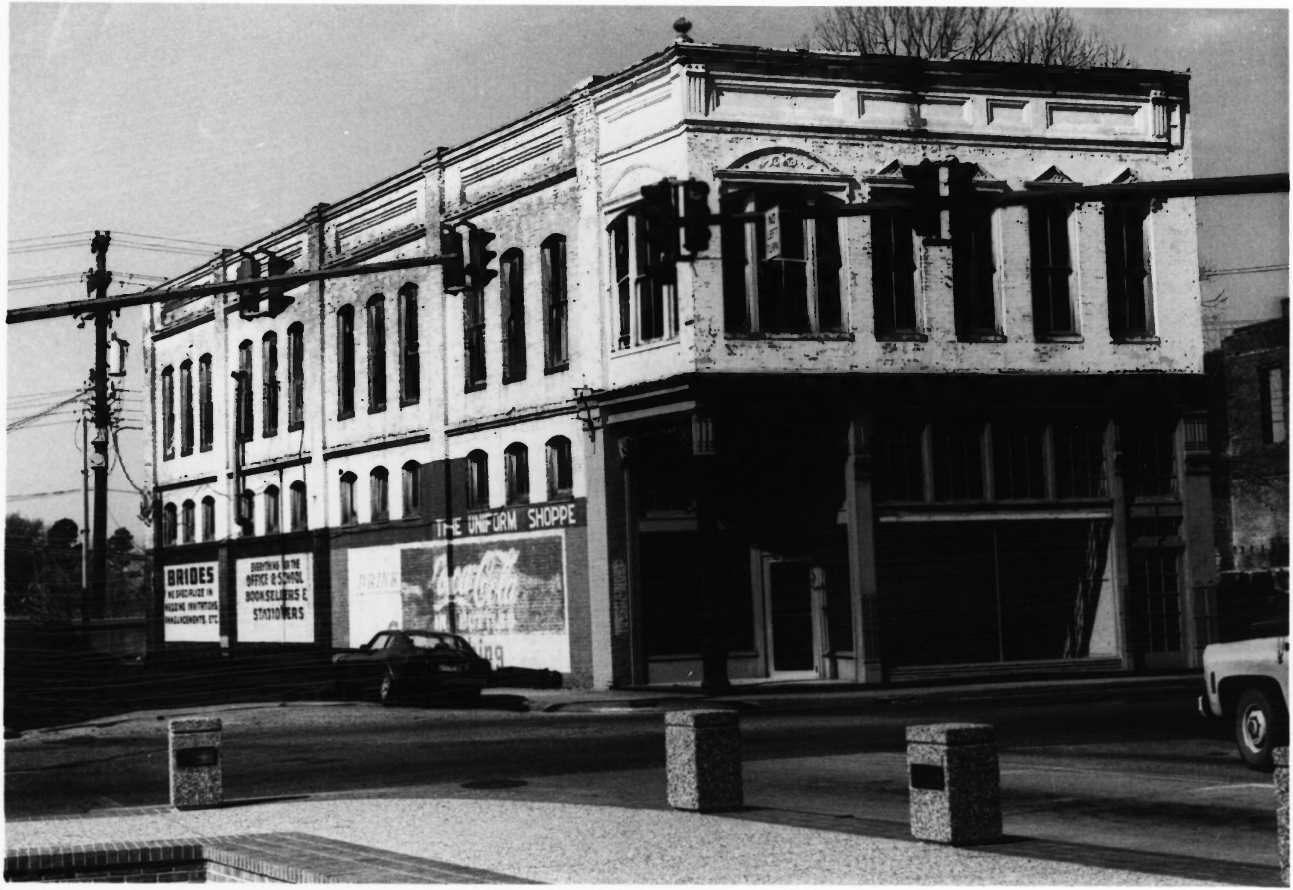
THE UNIFORM SHOPPE
BRIDES
OFFICE & SCHOOL
BOOKSELLERS &
STATIONERS

1. J. S. Block Building (Ferd Levi Bldg.)
2. Monroe, LA
3. Jonathan Fricker
4. Spring 1980
5. P. O. Box 44247, Baton Rouge, LA
6. Corner shot of building
7. No. 1/2

Ouachita Parish

AUG 4 1980

SEP 30 1980

1. J. S. Block Building (Ferd Levi Bldg.)
2. Monroe, LA
3. Jonathan Fricker
4. Spring 1980
5. P. O. Box 44247, Baton Rouge, LA
6. Closeup of building
7. No. 2/2

Ouachita Parish

AUG 4 1980

SEP 30 1980