



NB

AFN

S
E

Kelly
OPEN SUNDAYS

SEARS
SHIRTS
& GENTS

400 - 300 Blocks Massachusetts Avenue

Massachusetts Avenue Commercial District

Indianapolis, Indiana

Photographer: Diana Elrod

Date: Summer, 1981

Negative filed: Historic Landmarks Foundation of
Indiana - Kemper House

View: Looking southwest from John J. Barton Apts.,
555 Massachusetts Avenue

Photo #1 of 61

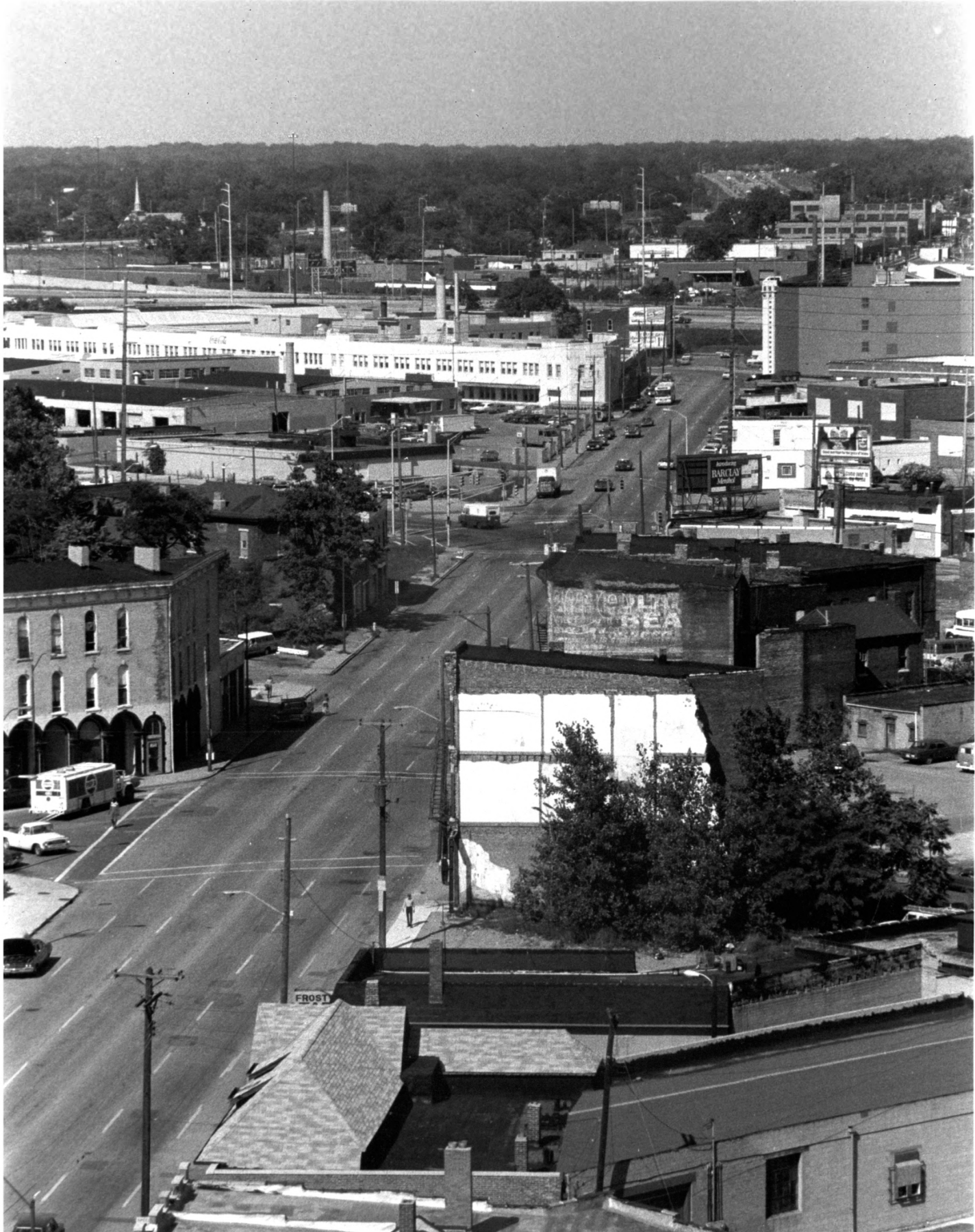

600 - 900 Blocks Massachusetts Avenue
Massachusetts Avenue Commercial District
Indianapolis, Indiana

Photographer: Diana Elrod

Date: Summer, 1981

Negative filed: Historic Landmarks Foundation of
Indiana - Kemper House

View: Looking northeast from John J. Barton Apts.,
555 Massachusetts Avenue

Photo #2 of 61

WFLA
IS COUNTRY MUSIC

BARGAIN TOWN
PEPSI

Yody's
BAR

STOUT'S
SHOES

KELLY'S

PEPSI
CAFETERIA

SEARS

SEARS



300 Block Massachusetts Avenue

Massachusetts Avenue Commercial District

Indianapolis, Indiana

Photographer: Diana Elrod

Date: Summer, 1981

Negative filed: Historic Landmarks Foundation of
Indiana

View: Looking northeast

Photo #3



300 Block Massachusetts Avenue

Massachusetts Avenue Historic District

Indianapolis, Indiana

Photographer: unknown

Date: c.1910-1920

Negative filed: Unknown: original print property of

Harry Stout: copy of negative at Historic

Landmarks Foundation of Indiana - Kemper House

View: Looking northeast

Photo #4



300 Block Massachusetts Avenue

Massachusetts Avenue Commercial District

Indianapolis, Indiana

Photographer: Diana Elrod

Date: Summer, 1981

Negative filed: Historic Landmarks Foundation of
Indiana - Kemper House

View: Looking southwest

Photo #5



400 Block Massachusetts Avenue/400 Block East Vermont St.
Massachusetts Avenue Commercial District
Indianapolis, Indiana
Photographer: Diana Elrod
Date: Summer, 1981
Negative filed: Historic Landmarks Foundation of
Indiana - Kemper House
View: Looking northeast along Massachusetts Avenue (left)
and east along Vermont Street (right)
Photo #6



400 Block Massachusetts Avenue (north side)

Massachusetts Avenue Commercial District

Indianapolis, Indiana

Photographer: Diana Elrod

Date: Summer, 1981

Negative filed: Historic Landmarks Foundation of
Indiana - Kemper House

View: Looking northeast to Murat Temple

Photo #7



INDIANAPOLIS
FIRE DEPARTMENT
EXECUTIVE OFFICES

FIRE STATION NO. 7

500 Block Massachusetts Avenue

Massachusetts Avenue Commercial District

Indianapolis, Indiana

Photographer: Diana Elrod

Date: Summer, 1981

Negative filed: Historic Landmarks Foundation of
Indiana - Kemper House

View: Looking north

Photo #8



PYRAMID
BAR & LOUNGE

PY
MID
LO
R
GE

THE BUREAU
OF THE
CITY

LUCKY
FIND

COLLEGE

WALK

700 Block Massachusetts Avenue

Massachusetts Avenue Historic District

Indianapolis, Indiana

Photographer: Diana Elrod

Date: Summer, 1981

Negative filed: Historic Landmarks Foundation of

Indiana - Kemper House

View: Looking southwest

Photo #9



600-700 Block Massachusetts Avenue

Massachusetts Avenue Commercial District

Indianapolis, Indiana

Photographer: Diana Elrod

Date: Summer, 1981

Negative filed: Historic Landmarks Foundation of

Indiana - Kemper House

View: Looking northeast

Photo #10



800 Block Massachusetts Avenue

Massachusetts Avenue Commercial District

Indianapolis, Indiana

Photographer: Diana Elrod

Date: Summer, 1981

Negative filed: Historic Landmarks Foundation of

Indiana - Kemper House

View: Looking northeast

Photo #11



800 - 900 Blocks Massachusetts Avenue

Massachusetts Avenue Commercial District

Indianapolis, Indiana

Photographer: Diana Elrod

Date: Summer, 1981

Negative filed: Historic Landmarks Foundation of
Indiana - Kemper House

View: Looking northeast

Photo #12

Indianapolis
Stage Sales
Rentals Inc.



FINE FOODS

Around The Corner Grille

BEER - LIQUOR

CORNERS
BAR



900 Block Massachusetts Avenue

Massachusetts Avenue Commercial District

Indianapolis, Indiana

Photographer: Diana Elrod

Date: Summer, 1981

Negative filed: Historic Landmarks Foundation of
Indiana - Kemper House

View: Looking northeast

Photo #13



BIG FOODS

Money-savers. Plain & simple.

Big Apple goes
bananas over
Kent III taste!



NO
STOPPING
OR
STANDING
TOW-IN-ZONE



900 Block Bellefontaine Street

Massachusetts Avenue Commercial District

Indianapolis, Indiana

Photographer: Diana Elrod

Date: Summer, 1981

Negative filed: Historic Landmarks Foundation of
Indiana - Kemper House

View: Looking south

Photo #14



Stout's

QUALITY FOOTWEAR FOR THE FAMILY

STOUT'S
FACTORY TO YOU
SHOES
FOR THE ENTIRE FAMILY

Stout's

PEPSI
TED & MARGE'S
CAFETERIA

Kelly's
BARGAIN T
OPEN SUND
342 MASS. A
PEPSI

Stout's Shoes (formerly Wright's Block)

318-336 Massachusetts Avenue

Massachusetts Avenue Commercial District

Indianapolis, Indiana

Photographer: Diana Elrod

Date: Summer, 1981

Negative filed: Historic Landmarks Foundation of
Indiana - Kemper House

View: Looking northeast (main elevation)

Map #7/Photo #15



Exterior Detail - Stout's Shoes
(formerly Wright's Block)

318-336 Massachusetts Avenue

Massachusetts Avenue Commercial District

Indianapolis, Indiana

Photographer: Diana Elrod

Date: Summer, 1981

Negative filed: Historic Landmarks Foundation of
Indiana - Kemper House

View: Three easternmost bays, second story

Map #7/Photo #16



FACTORY SHOE STORE

STOUT'S FACTORY SHOE STORE - 332

W. Frank Jones
Commercial & View
Photographer

BENSON
THE
FLORIST

SPECIAL STOUT'S \$300

Stout's Shoes

(formerly Wright's Block)

318-336 Massachusetts Avenue

Massachusetts Avenue Commercial District

Indianapolis, Indiana

Photographer: Bass Photo Co., Inc.

Date: c. 1915

Negative filed: Bass Photo Co., Inc. and Historic
Landmarks Foundation of Indiana - Kemper House

View: Looking northeast

Map #7/Photo #17

PARKING
IN REAR
ENTRANCE
319 N. DELAWARE

NO Refund
Exchange
LADIES BOOTS
Put in Layaway

**PACKAGE
and LAY-AWAY
STATION**
WE ARE NOT RESPONSIBLE FOR
YOUR CHANGE AFTER LEAVING STATION

A SERVICE CHARGE
WILL BE MADE ON ALL
LAYAWAYS
FOR A...



Interior - Stout's Shoes
(formerly Wright's Block)

318-336 Massachusetts Avenue

Massachusetts Avenue Commercial District

Indianapolis, Indiana

Photographer: Diana Elrod

Date: Summer, 1981

Negative filed: Historic Landmarks Foundation of
Indiana - Kemper House

View: Check-out counter/change railway

Map #7/Photo #18



Interior - Stout's Shoes
(formerly Wright's Block)

318-336 Massachusetts Avenue

Massachusetts Avenue Commercial District

Indianapolis, Indiana

Photographer: Diana Elrod

Date: Summer, 1981

Negative filed: Historic Landmarks Foundation of
Indiana - Kemper House

View: Mezzanine/change railway

Map #7/Photo #19



COVERALL
TEMPORARY HELP

OLI'S LUNCH

Coca-Cola

OLI'S LUNCH
SANDWICHES

OLI'S LUNCH
SANDWICHES

The Oxford

407-411 Massachusetts Avenue

Massachusetts Avenue Commercial District

Indianapolis, Indiana

Photographer: Diana Elrod

Date: 1981

Negative filed: Historic Landmarks Foundation of
Indiana - Kemper House

View: Main elevation

Map #25/Photo #20



LOUIE'S BAR
PACKAGE GOODS
Coca-Cola

PACKAGE GOODS
Coca-Cola

PACKAGE GOODS
Coca-Cola

Knauf Block

707-711 Massachusetts Avenue

Massachusetts Avenue Commercial District

Indianapolis, Indiana

Photographer: Diana Elrod

Date: Summer, 1981

Negative filed: Historic Landmarks Foundation of
Indiana - Kemper House

View: Main facade

Map #58/Photo #21



COOMER ROOFING CO.

721

LUCKY FIND MARKET

LUCKY-FIND
MATCHES

COOMER ROOFING CO.
WAREHOUSE
717 MASS. AVE. #

COOMER ROOFING COMPANY
636-7261

Over 25 YRS OF EXPERIENCE
636-7261

ROOFING
BUILT-UP
TAR-GRAVEL
ASPHALT
SHINGLES
DOWNSPOUTS

COOMER ROOFING COMPANY OFFICE



Beck Block

719-21 Massachusetts Avenue

Massachusetts Avenue Commercial District

Indianapolis, Indiana

Photographer: Diana Elrod

Date: Summer, 1981

Negative filed: Historic Landmarks Foundation of
Indiana - Kemper House

View: Main facade

Map #60/Photo #22



Chatham Place Block

706-710 Massachusetts Avenue (also 602-608 E. Walnut St)

Massachusetts Avenue Commercial District

Indianapolis, Indiana

Photographer: Diana Elrod

Date: Summer, 1981

Negative filed: Historic Landmarks Foundation of
Indiana - Kemper House

View: Looking north at main facades

Map #66/Photo #23



Hammond Block

301 Massachusetts Avenue

Massachusetts Avenue Commercial District

Indianapolis, Indiana

Photographer: Diana Elrod

Date: Summer, 1981

Negative filed: Historic Landmarks Foundation of
Indiana - Kemper House

View: Looking northeast

Map #1/Photo #24

THE ARCADE

W MASSACHUSETTS

DO NOT ENTER

THE

BOOK MASS



The Argyle

600-622 Massachusetts Avenue

Massachusetts Avenue Commercial District

Indianapolis, Indiana

Photographer: Diana Elrod

Date: Summer, 1981

Negative filed: Historic Landmarks Foundation of
Indiana - Kemper House

View: Looking northeast

Map #42/Photo #25



The Argyle

600-622 Massachusetts Avenue

Massachusetts Avenue Historic District

Indianapolis, Indiana

Photographer: unknown

Date: c. 1925

Negative filed: Indiana Historical Society/and
Historic Landmarks Foundation of Indiana - Kemper
House

View: Looking northeast

Map #42/Photo #26

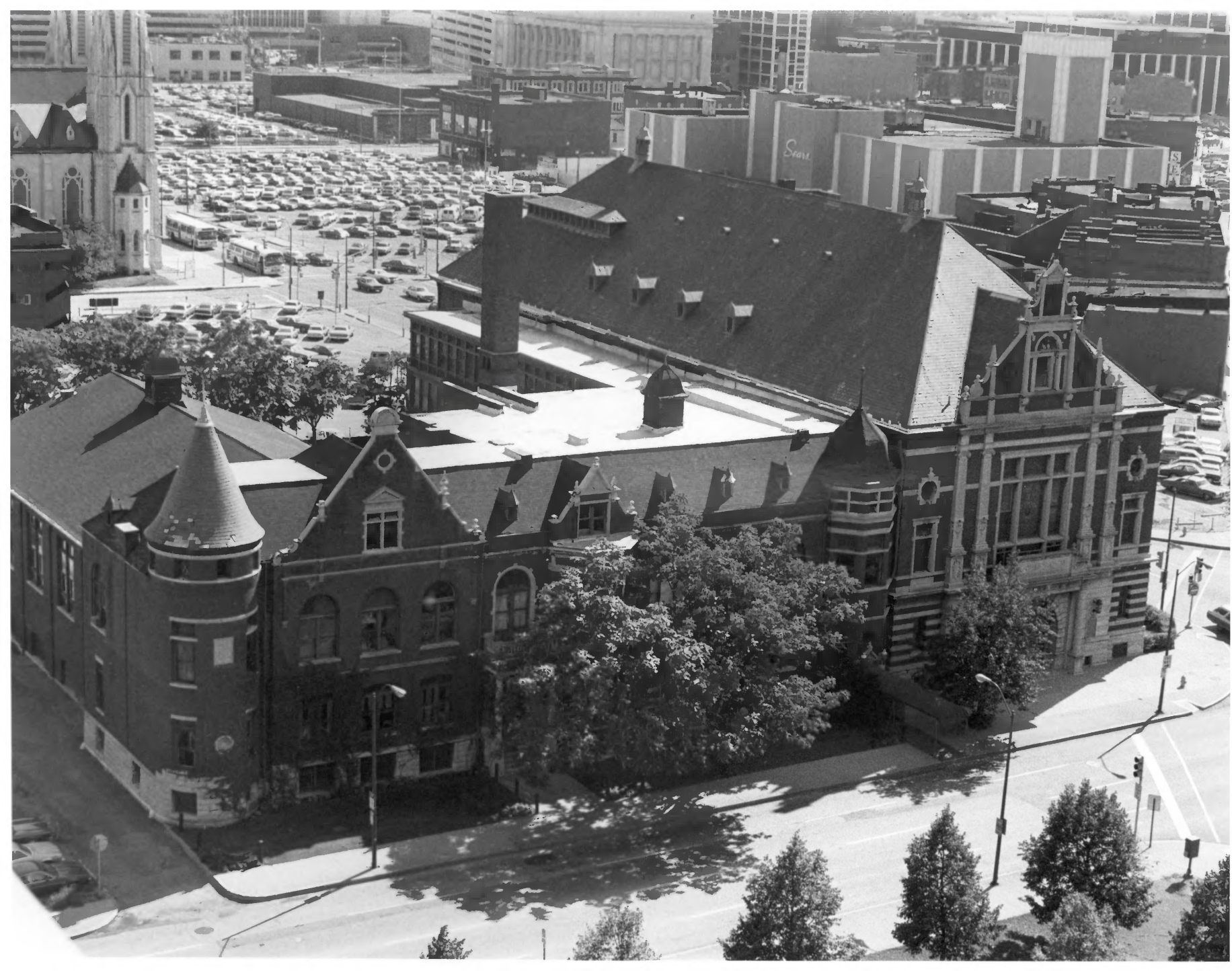

The Athenaeum (Formerly Das Deutsche Haus)

401-415 East Michigan Street

Massachusetts Avenue Historic District

Indianapolis, Indiana

Photographer: Diana Elrod

Date: Summer, 1981

Negative filed: Historic Landmarks Foundation of
Indiana - Kemper House

View: Looking southwest

Map #36/Photo #27



The Athenaeum (formerly Das Deutsche Haus)

401-415 East Michigan Street

Massachusetts Avenue Commercial District

Indianapolis, Indiana

Photographer: unknown

Date: unknown

Negative filed: Indiana Historic Society and Historic

Landmarks Foundation of Indiana - Kemper House

View: Looking southeast

Map #36/Photo #28



The Athenaeum (formerly Das Deutsche Haus)

401-415 East Michigan Street

Massachusetts Avenue Historic District

Indianapolis, Indiana

Photographer: Diana Elrod

Date: Summer, 1981

Negative filed: Historic Landmarks Foundation of
Indiana - Kemper House

View: German Romanesque section (1893)

Map #36/Photo #29



The Athenaeum (formerly Das Deutsche Haus)

401-415 East Michigan Street

Massachusetts Avenue Historic District

Indianapolis, Indiana

Photographer: Diana Elrod

Date: Summer, 1981

Negative filed: Historic Landmarks Foundation of
Indiana - Kemper House

View: Main facade, Renaissance Addition (1897)

Map #36/Photo #30



Interior Detail - The Athenaeum (formerly Das Deutsche Haus)

401-415 East Michigan Street

Massachusetts Avenue Commercial District

Indianapolis, Indiana

Photographer: Amy Lou Owens

Date: 1891

Negative filed: Amy Lou Owens

View: Winter Beer Garden

Map #36/Photo #31



Interior Detail - The Athenaeum (formerly Das Deutsche Haus)

401-415 East Michigan Street

Massachusetts Avenue Historic District

Indianapolis, Indiana

Photographer: Diana Elrod

Date: Summer, 1981

Negative filed: Historic Landmarks Foundation of
Indiana - Kemper House

View: Grand staircase

Map #36/Photo #32



AD A.A.O.N.Y.S. 1929

ONLY

ONLY

↑

↗

ONE WAY

TWO-WAY TRAFFIC AHEAD

The Murat Temple

502-10 Massachusetts Avenue

Massachusetts Avenue Commercial District

Indianapolis, Indiana

Photographer: Diana Elrod

Date: Summer, 1981

Negative filed: Historic Landmarks Foundation of
Indiana - Kemper House

View: Michigan Street elevation

Map #35/Photo #33



SHRINE

MURRAY

MURRAY

SHRINE THEATRE PART

JUNE 8-12-13

FLORIAN ZAUCHA

NO
TURN
ON
RED

69-4754

The Murat Temple

502-10 North New Jersey Street

Massachusetts Avenue Commercial District

Indianapolis, Indiana

Photographer: Diana Elrod

Date: Summer, 1981

Negative filed: Historic Landmarks Foundation of
Indiana - Kemper House

View: New Jersey Street elevation (looking west)

Map #35/Photo #34

AD Δ Δ Ο Ν Μ Σ 1909



Exterior Detail - Murat Temple

502-10 North New Jersey Street

Massachusetts Avenue Commercial District

Indianapolis, Indiana

Photographer: Diana Elrod

Date: Summer, 1981

Negative filed: Historic Landmarks Foundation of
Indiana - Kemper House

View: Tablet on Michigan Street elevation

Map #35/Photo #35



Service Center Indianapolis Public Schools
(Formerly Coca-Cola Bottling Company)

858-868 Massachusetts Avenue

901 N. Carrollton Avenue

Massachusetts Avenue Commercial District

Indianapolis, Indiana

Photographer: Diana Elrod

Date: Summer, 1981

Negative on file: Historic Landmarks Foundation of
Indiana - Kemper House

View: Looking northeast

Map #79, Photo #36

DRINK
Coca-Cola
IN BOTTLES

COCA-COLA BOTTLING CO.



Service Center Indianapolis Public Schools
(formerly Coca-Cola Bottling Company)

858-868 Massachusetts Avenue

901 Carrolton Avenue

Massachusetts Avenue Historic District

Indianapolis, Indiana

Photographer: Bass Photo Co., Inc.

Date: 1950

Negative filed: Bass Photo Co., Inc. (original),
Historic Landmarks Foundation of Indiana - Kemper
House (copy)

View: Looking northeast

Map #79/Photo #37

COLA BOTTLING COMPANY

305 ENTRANCE
TRANSPORTATION

405 ENTRANCE
COKE HOUSE

NOTICE
NO PARKING
IN THIS ZONE
EXCEPT AS
SPECIALLY PERMITTED

RECEIVING



Service Center Indianapolis Public Schools
(Formerly Coca-Cola Bottling Company)

858-868 Massachusetts Avenue

901 Carrollton Avenue

Massachusetts Avenue Commercial District

Indianapolis, Indiana

Photographer: Diana Elrod

Date: Summer, 1981

Negative on file: Historic Landmarks Foundation of
Indiana - Kemper House

View: Carrollton Avenue facade

Map #79/Photo #38

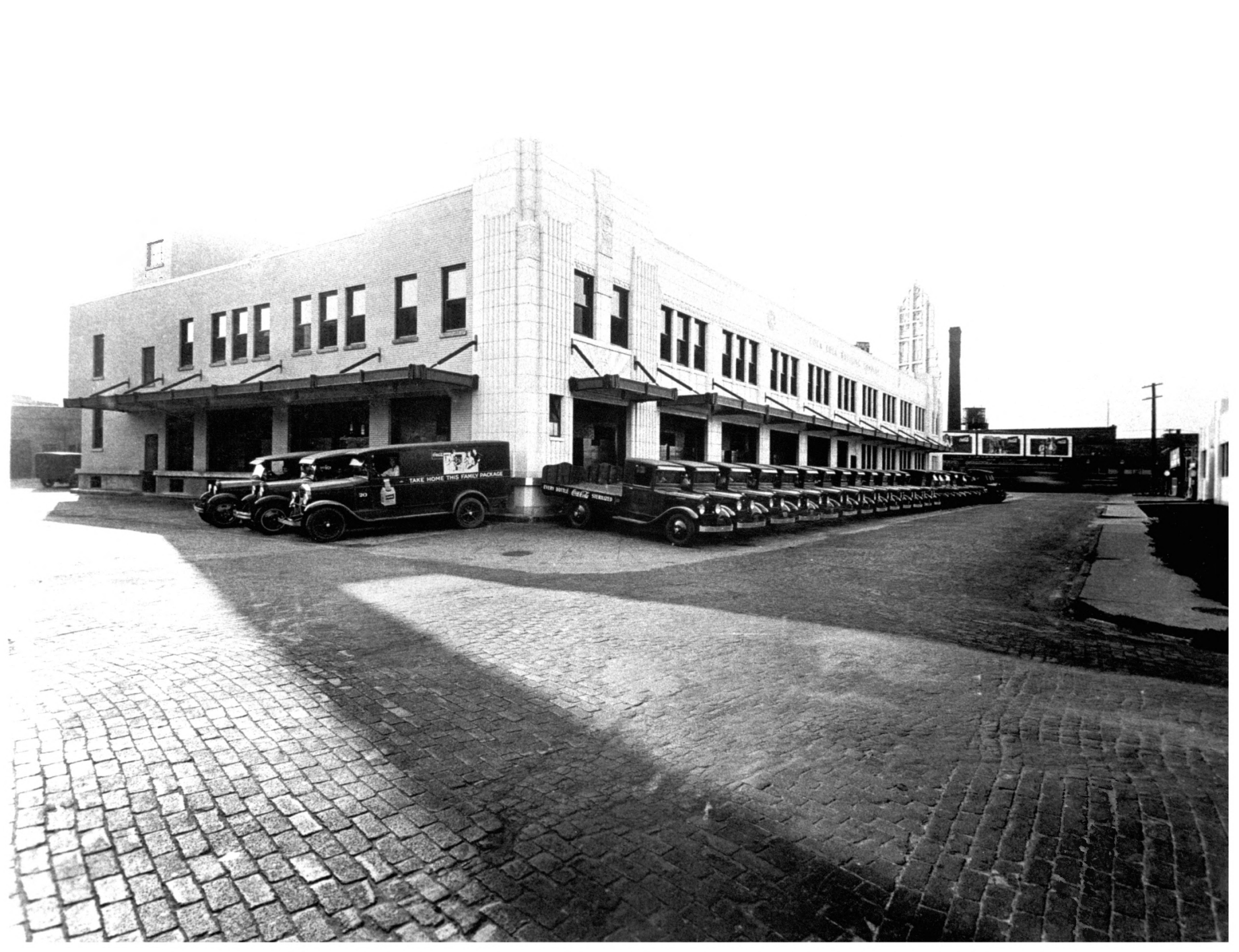

TAKE HOME THIS FAMILY PACKAGE

EVER BOTTLE COCA-COLA BEVERAGES

THE GREAT BRICK BUILDING

Service Center Indianapolis Public Schools
(formerly Coca-Cola Bottling Company)

858-868 Massachusetts Avenue

901 N. Carrolton Avenue

Massachusetts Avenue Commercial District

Indianapolis, Indiana

Photographer: Bass Photo Co., Inc.

Date: 1935

Negative filed: Bass Photo Co., Inc. (original),

Historic Landmarks Foundation of Indiana - Kemper
House (copy)

View: Truck docking area - looking south

Map #79/Photo #39

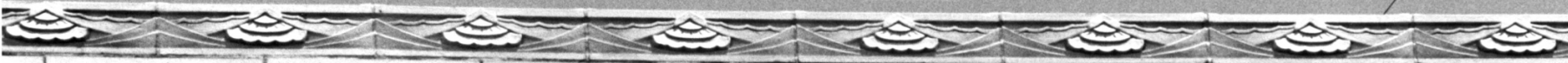

Coca-Cola

TRADE MARK



Exterior Detail - Service Center Indianapolis Public
Schools

(Formerly Coca-Cola Bottling Company)

858-868 Massachusetts Avenue

901 Carrollton Avenue

Massachusetts Avenue Commercial District

Indianapolis, Indiana

Photographer: Diana Elrod

Date: Summer, 1981

Negative on file: Historic Landmarks Foundation of
Indiana - Kemper House

View: Coca-Cola logo

Map #79/Photo #40 .



Exterior Detail - Service Center Indianapolis Public
Schools

(Formerly Coca-Cola Bottling Company)

858-868 Massachusetts Avenue

901 Carrolton Avenue

Massachusetts Avenue Commercial District

Indianapolis, Indiana

Photographer: Diana Elrod

Date: Summer, 1981

Negative on file: Historic Landmarks Foundation of
Indiana - Kemper House

View: Terra cotta panel

Map #79/Photo #41



Exterior Detail - Service Center Indianapolis Public
Schools

(Formerly Coca-Cola Bottling Company)

858-868 Massachusetts Avenue

901 Carrollton Avenue

Massachusetts Avenue Commercial District

Indianapolis, Indiana

Photographer: Diana Elrod

Date: Summer, 1981

Negative on file: Historic Landmarks Foundation of

Indiana - Kemper House

View: Terra cotta panels

Map #79/Photo # 42 57



Entry - Service Center Indianapolis Public Schools
(Formerly Coca-Cola Bottling Company)

858-868 Massachusetts Avenue

901 Carrollton Avenue

Massachusetts Avenue Commercial District

Indianapolis, Indiana

Photographer: Diana Elrod

Date: Summer, 1981

Negative on file: Historic Landmarks Foundation of
Indiana - Kemper House

View: Entry off of Massachusetts Avenue

~~MAP # 79 / Photo # 43~~

MAP # 79 / Photo # 43



Service Center Indianapolis Public Schools
(formerly Coca-Cola Bottling Company)

858-868 Massachusetts Avenue

901 Carrollton Avenue

Massachusetts Avenue Historic District

Indianapolis, Indiana

Photographer: Diana Elrod

Date: 1981

Negative filed: Historic Landmarks Foundation of
Indiana - Kemper House

View: Interior Double doors

Map #79/Photo #44



Service Center Indianapolis Public Schools
(formerly Coca-Cola Bottling Company)

858-868 Massachusetts Avenue

901 N. Carrollton Avenue

Massachusetts Avenue Commercial District

Indianapolis, Indiana

Photographer: Diana Elrod

Date: Summer, 1981

Negative filed: Historic Landmarks Foundation of
Indiana - Kemper House

View: Interior mosaic/ceramic work

Map #79/Photo # 45



Interior Detail - Service Center Indianapolis Public
Schools (formerly Coca-Cola Bottling Company)

858-868 Massachusetts Avenue

901 Carrolton Avenue

Massachusetts Avenue Historic District

Indianapolis, Indiana

Photographer: Bass Photo Co., Inc.

Date: c.1940

Negative filed: Bass Photo Co., Inc. (original),
Historic Landmarks Foundation of Indiana - Kemper
House (copy)

View: Terrace Area

Map #79/Photo #46

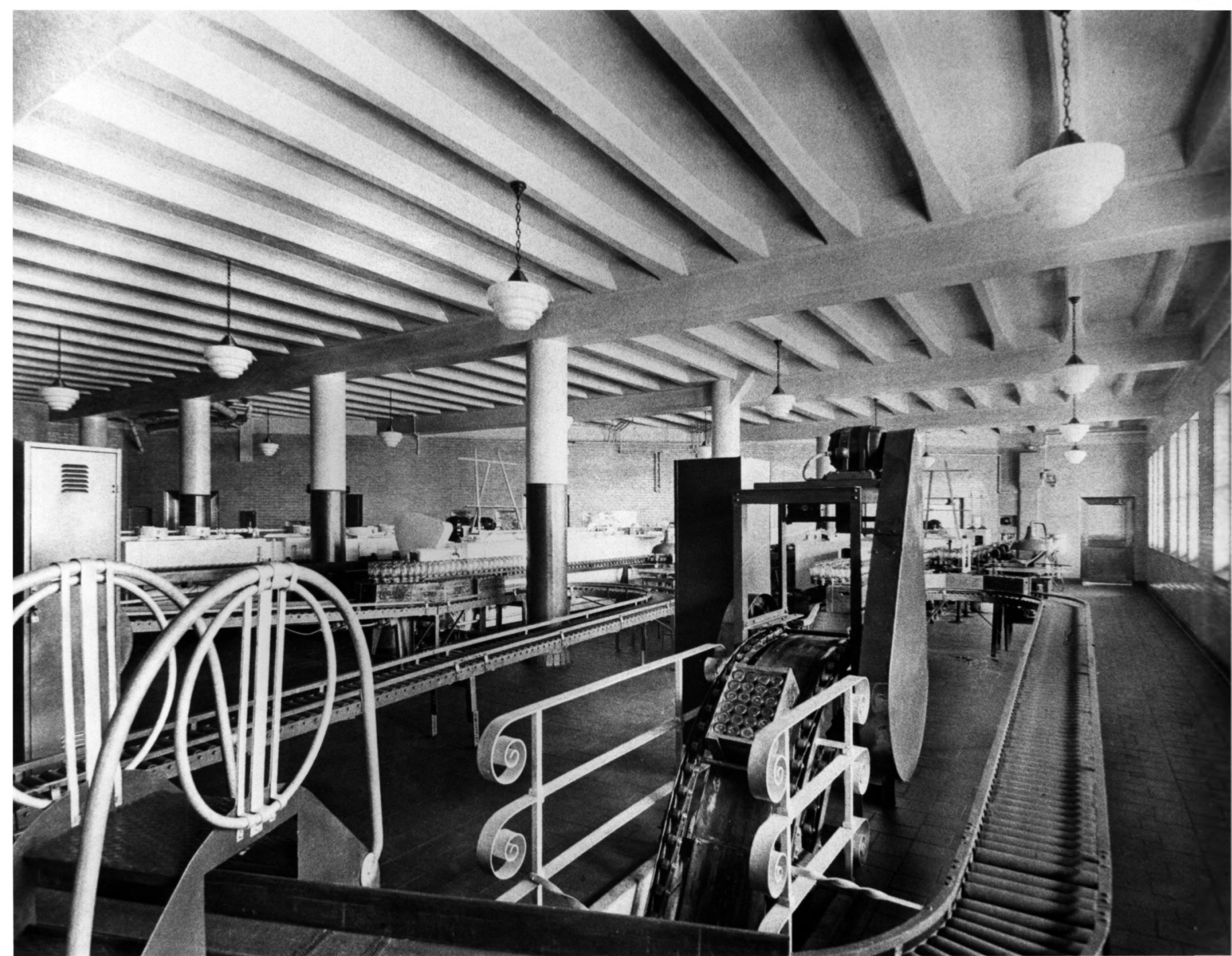

Service Center Indianapolis Public Schools
(formerly Coca-Cola Bottling Company)

858-868 Massachusetts Avenue

901 Carrollton Avenue

Massachusetts Avenue Commercial District

Indianapolis, Indiana

Photographer: Bass Photo Company, Inc.

Date: 1940

Negative filed: Bass Photo Co., Inc., Historic

Landmarks Foundation of Indiana - Kemper House

View: Bottling plant

Map #79/Photo #47



Service Center Indianapolis Public Schools
(formerly Coca-Cola Bottling Company)

858-868 Massachusetts Avenue

901 Carrolton Avenue

Massachusetts Avenue Commercial District

Indianapolis, Indiana

Photographer: Diana Elrod

Date: Summer, 1981

Negative filed: Historic Landmarks Foundation of

Indiana - Kemper House

View: Interior safe

Map #79/Photo #48

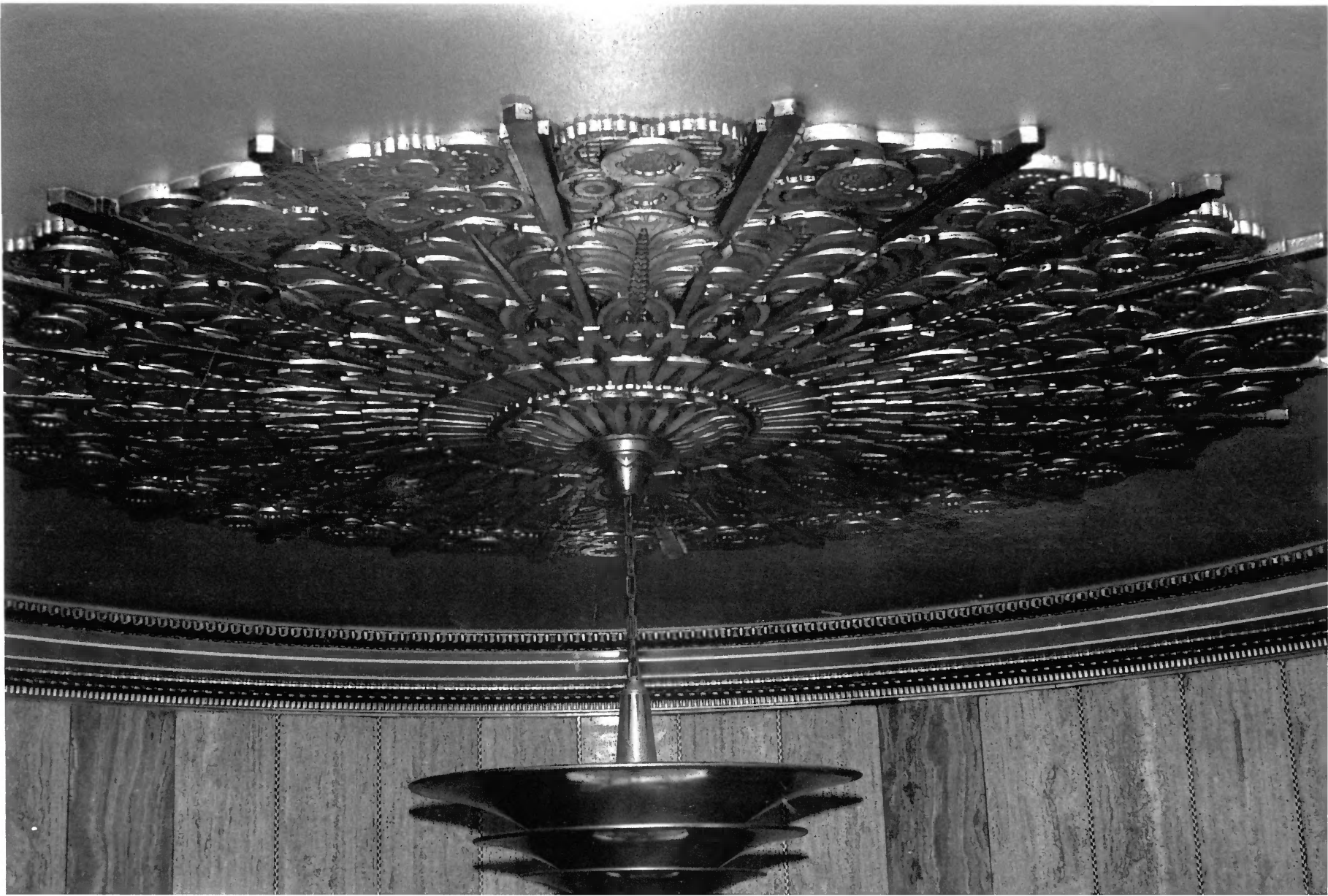

Interior Detail - Service Center Indianapolis
Public Schools

(Formerly Coca-Cola Bottling Company)

858-868 Massachusetts Avenue

901 Carrollton Avenue

Massachusetts Avenue Commercial District

Indianapolis, Indiana

Photographer: Diana Elrod

Date: Summer, 1981

Negative filed: Historic Landmarks Foundation of
Indiana - Kemper House

View: Ceiling medallion - main lobby

Map #79/Photo #49



Interior Detail - Service Center Indianapolis Public
Schools (Formerly Coca-Cola Bottling Company)

858-868 Massachusetts Avenue

901 Carrolton Avenue

Massachusetts Avenue Historic District

Indianapolis, Indiana

Photographer: Bass Photo Co., Inc.

Date: c.1940

Negative filed: Bass Photo Co., Inc. (original),
Historic Landmarks Foundation of Indiana - Kemper
House (copy)

View: Corporate office

Map #79/Photo #50



Interior Detail - Service Center Indianapolis Public
Schools (formerly Coca-Cola Bottling Company)

858-868 Massachusetts Avenue

901 Carrolton Avenue

Massachusetts Avenue Historic District

Indianapolis, Indiana

Photographer: Diana Elrod

Date: Summer, 1981

Negative filed: Historic Landmarks Foundation of
Indiana - Kemper House

View: Receiving Area

Map #79/Photo #51



Old Fire Station No. 2

748 Massachusetts Avenue/633 E. St. Clair Streets

Massachusetts Avenue Commercial District

Indianapolis, Indiana

Photographer: Diana Elrod

Date: Summer, 1981

Negative filed: Historic Landmarks Foundation of
Indiana - Kemper House

View: Massachusetts Avenue elevation

Map #69/Photo #52

CUSTOM COATING INC.



Old Fire Station No. 2

748 Massachusetts Avenue/633 E. St. Clair Street

Massachusetts Avenue Commercial District

Indianapolis, Indiana

Photographer: Diana Elrod

Date: Summer, 1981

Negative filed: Historic Landmarks Foundation of
Indiana - Kemper House

View: E. St. Clair Street elevation

Map #69/Photo #53



The Richelieu

440 East North Street

Massachusetts Avenue Commercial District

Indianapolis, Indiana

Photographer: Diana Elrod

Date: Summer, 1981

Negative filed: Historic Landmarks Foundation of
Indiana - Kemper House

View: Looking west

Map #40/Photo #54



WISHING WELL
ENTERTAINMENT
GO-GO GIRLS

BROTHER JUNIPER'S
RESTAURANT

Massala Building (formerly Baker Apartments) 1904-5

335-45 Massachusetts Avenue

Massachusetts Avenue Commercial District

Indianapolis, Indiana

Photographer: Diana Elrod.

Date: Summer, 1981

Negative filed: Historic Landmarks Foundation of
Indiana - Kemper House

View: Main facade

Map #2/Photo #55



DEAD
END

935 Bellefontaine Street

Massachusetts Avenue Commercial District

Indianapolis, Indiana

Photographer: Diana Elrod

Date: Summer, 1981

Negative filed: Historic Landmarks Foundation of
Indiana - Kemper House

View: Looking east

Map #86/Photo #56



John J. Barton Apartments

555 Massachusetts Avenue

Massachusetts Avenue Commercial District

Indianapolis, Indiana

Photographer: Diana Elrod

Date: Summer, 1981

Negative filed: Historic Landmarks Foundation of
Indiana - Kemper House

View: Looking east

Map #39/Photo #57

FROSTY
TAP

LARRY-VICKI'S
TAP

P - R K I N G
• I N L O T •



The Frosty Tap

637 Massachusetts Avenue

Massachusetts Avenue Commercial District

Indianapolis, Indiana

Photographer: Diana Elrod

Date: Summer, 1981

Negative filed: Historic Landmarks Foundation of
Indiana - Kemper House

View: Main elevation

Map #52/Photo #58

FINE FOODS *Around The Corner Grille* BEER - LIQUOR

AROUND THE
CORNER GRILLE

TAVERN
KG GOODS



HARPELL
STAGE



Around the Corner Grille

901 Massachusetts Avenue

Massachusetts Avenue Commercial District

Indianapolis, Indiana

Photographer: Diana Elrod

Date: Summer, 1981

Negative filed: Historic Landmarks Foundation of
Indiana - Kemper House

View: Looking southeast

Map # 81/Photo #59



Christian F.G. Meyer Building

314-316 Massachusetts Avenue

Massachusetts Avenue Commercial District

Indianapolis, Indiana

Photographer: Diana Elrod

Date: Summer, 1981

Negative filed: Historic Landmarks Foundation of
Indiana - Kemper House

View: Main facade

Map #6/Photo #60 of 61



McGowan's
Storage Sales
Hertan, NY

911 Massachusetts Avenue

Massachusetts Avenue Commercial District

Indianapolis, Indiana

Photographer: Diana Elrod

Date: Summer, 1981

Negative filed: Historic Landmarks Foundation of
Indiana - Kemper House

View: Main facade

Map #83/Photo #61 of 61