

1. Stanton Normal School
2. 521 W. Ashley Street, Jacksonville (Duval Co.), FL
3. Unknown
4. c. 1869
5. Jacksonville Historic Landmarks Commission
6. Ashley Street facade
7. Photo #1 of 17

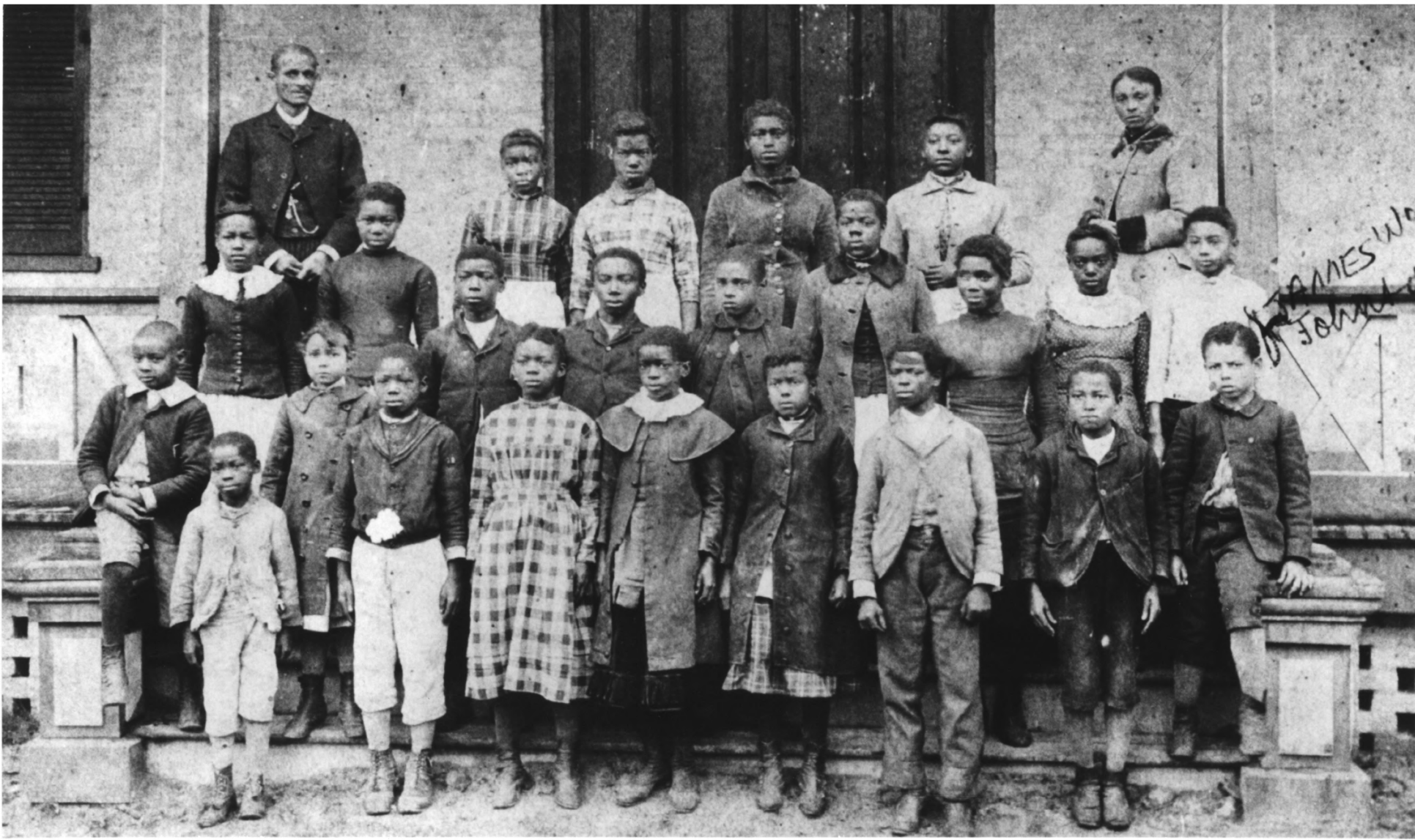

1. Stanton Normal School
2. 521 W. Ashley Street, Jacksonville (Duval Co.), FL
3. Unknown
4. c. 1869
5. Jacksonville Historic Landmarks Commission
6. Oblique view of the Ashley and Clay Street facades.
7. Photo #2 of 17



JAMES W
JOHN

Stanton, Emma M., School

1. Second Stanton School
2. 521 W. Ashley Street, Jacksonville (Duval Co.), FL
3. Unknown
4. c. 1882
5. Jacksonville Historic Landmarks Commission
6. photo of students of Second Stanton School including James Weldon Johnson
7. Photo #3 of 17

Bolles - 3

Pg 51

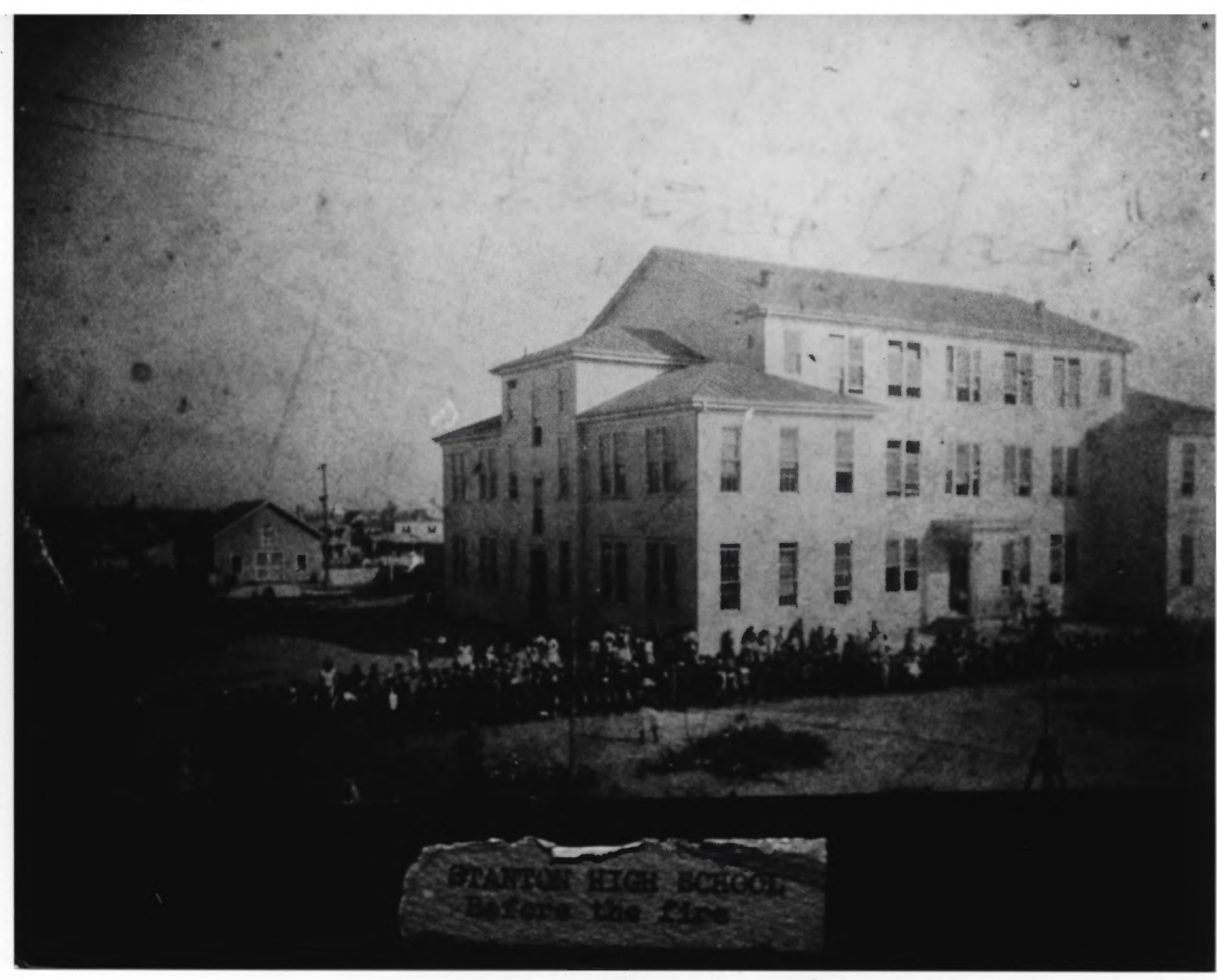

STANTON HIGH SCHOOL
Before the fire

1. Third Stanton School
2. 521 W. Ashley Street, Jacksonville (Duval Co.), FL
3. Unknown
4. c. 1902
5. Jacksonville Historic Landmarks Commission
6. probable southeast view of building from the vicinity of Ashley and Broad Streets.
7. Photo #5 of 17

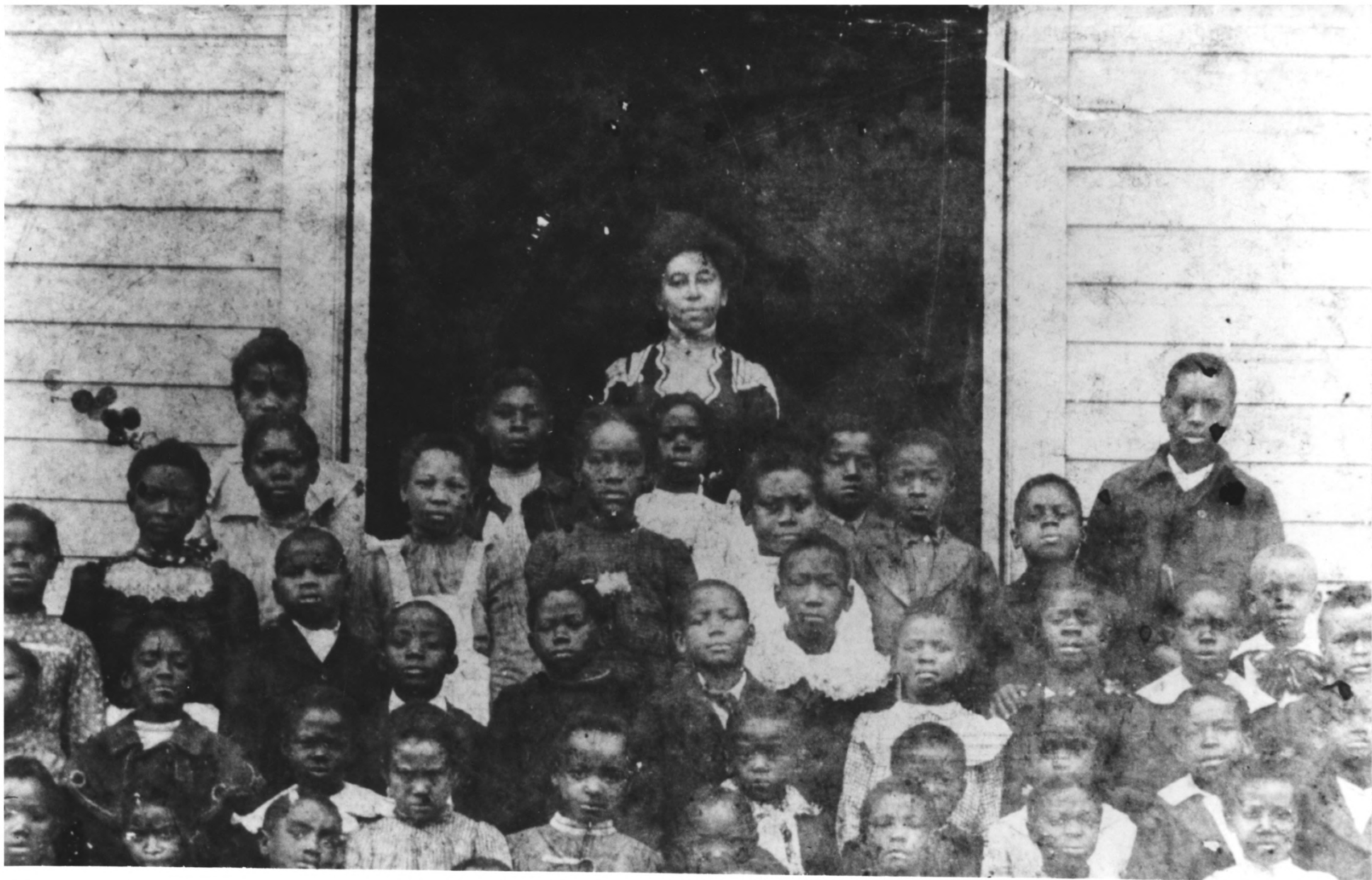

1. Third Stanton School
2. 521 W. Ashley Street, Jacksonville (Duval Co.), FL
3. Unknown
4. c. 1902
5. Jacksonville Historic Landmarks Commission
6. Miss Eartha M.M. White with her class
7. Photo #6 of 17

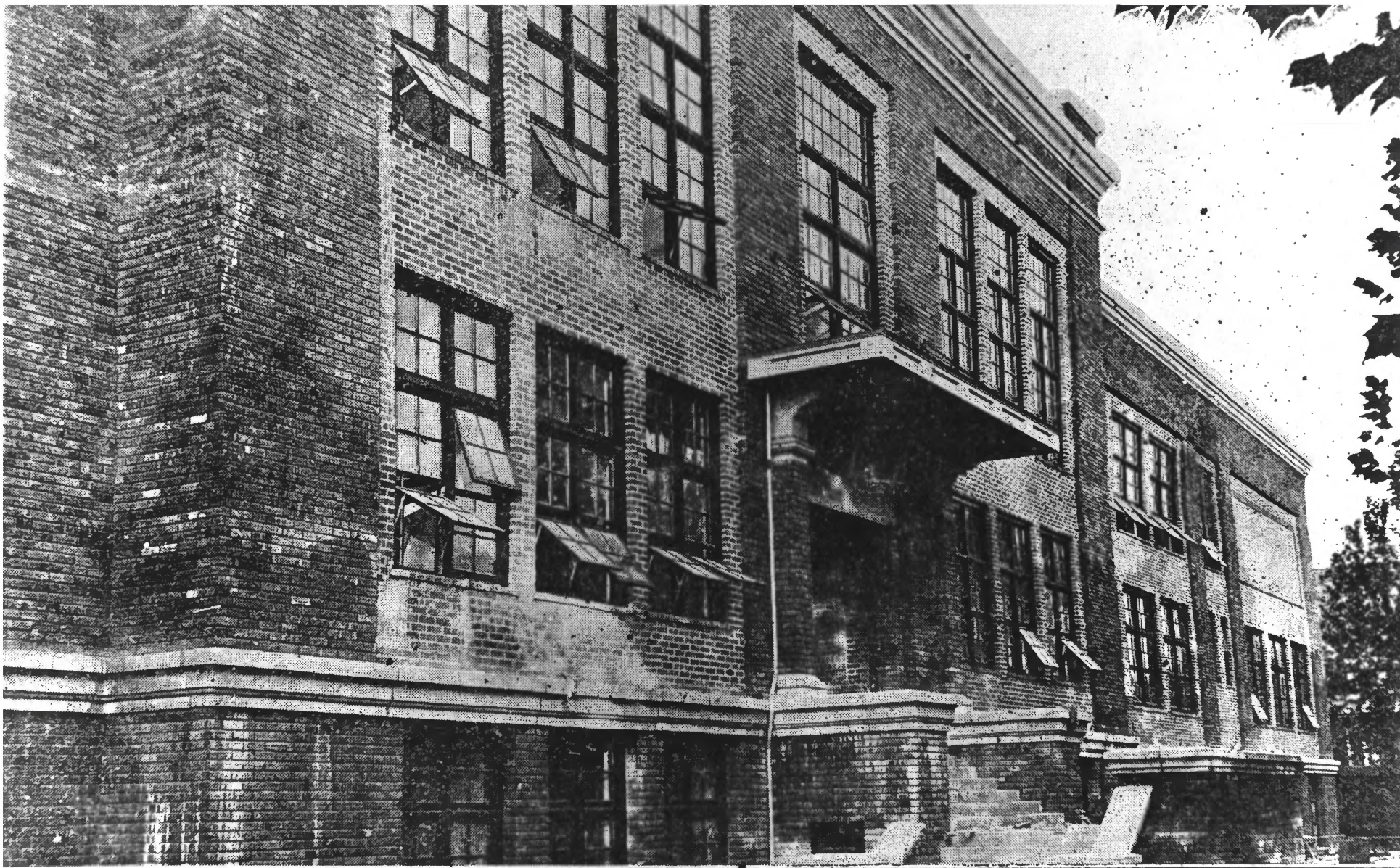

STANTON HIGH SCHOOL

Erected 1917, Dedicated November 23rd, 1917

Grounds valued at \$150,000.00. Cost of building and equipments \$110,000-00.

Prof. GEORGE M. SAMPSON, Principal

1. Stanton High School
2. 521 W. Ashley Street, Jacksonville (Duval Co.), FL
3. Unknown
4. c. 1917
5. Jacksonville Historic Landmarks Commission
6. Ashley Street facade
7. Photo #7 of 17

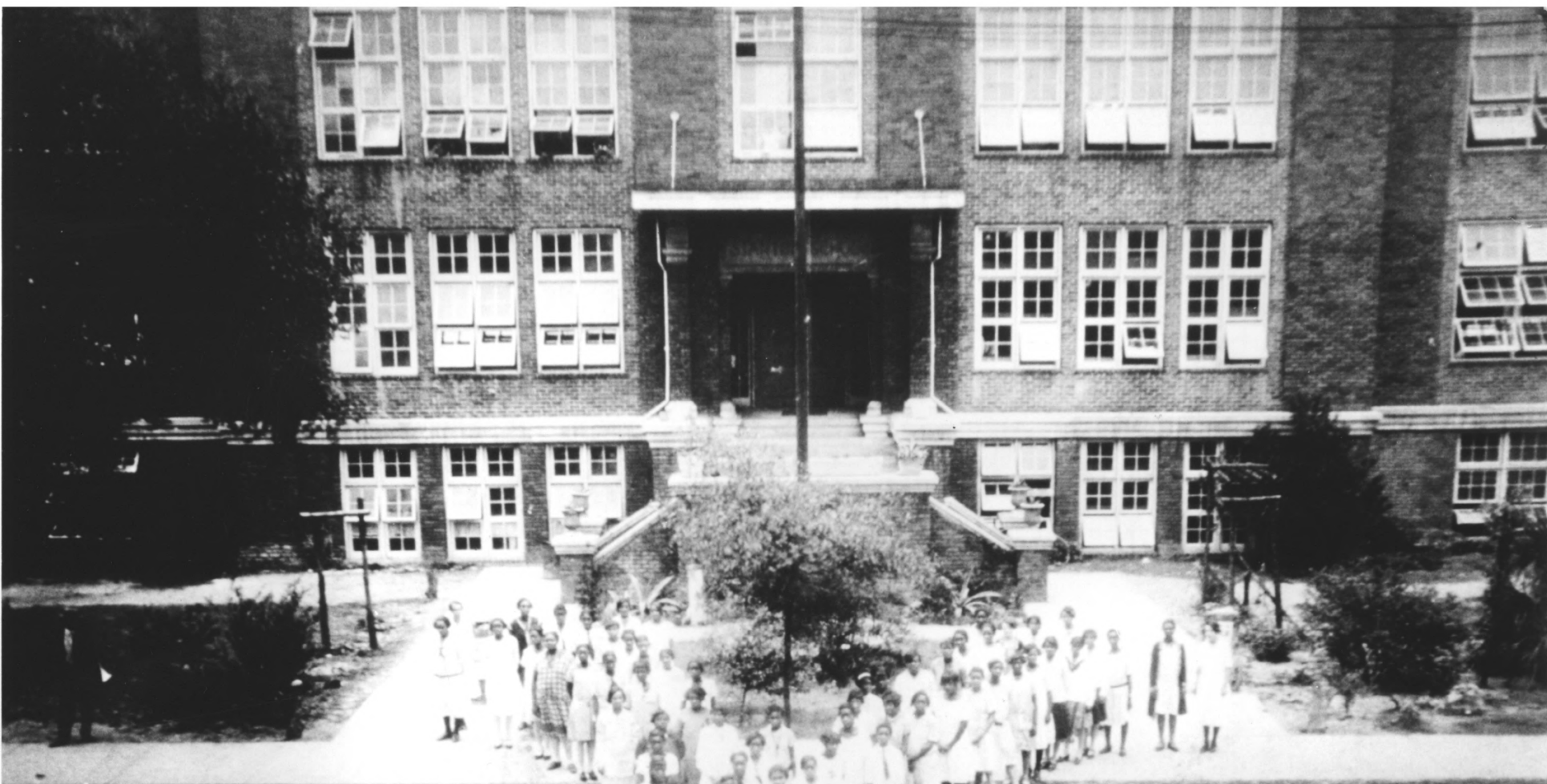

Amy Stewart →

Y.W.C.A.

STANTON HIGH SCHOOL,

JACKSONVILLE

27

1. Stanton High School
2. 521 W. Ashley Street, Jacksonville (Duval Co.), FL
3. Unknown
4. Unknown
5. Jacksonville Historic Landmarks Commission
6. Ashley Street facade
7. Photo #8 of 17

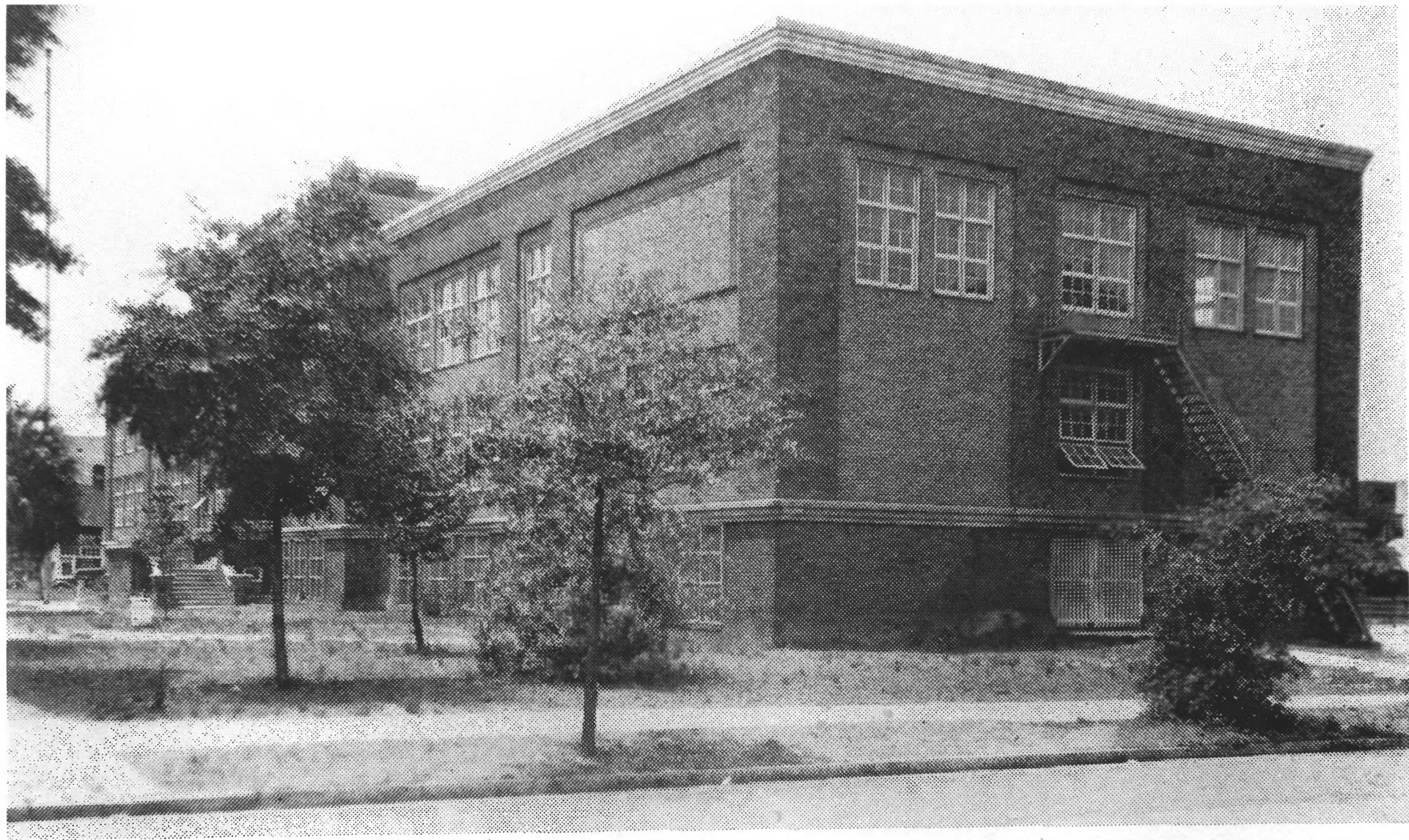

1. Stanton High School
2. 521 W. Ashley Street, Jacksonville (Duval Co.), FL
3. Unknown
4. Unknown
5. Jacksonville Historic Landmarks Commission
6. view of the Ashley and Clay Street elevations
7. Photo #9 of 17



1. Stanton High School
2. 521 W. Ashley Street, Jacksonville (Duval Co.), FL
3. Judy Davis/David Vedas
4. 1983
5. Jacksonville Historic Landmarks Commission
6. view of Ashley and Broad Street elevations
7. Photo #10 of 17



1. Stanton High School
2. 521 W. Ashley Street, Jacksonville (Duval Co.), FL
3. Judy Davis/David Vedas
4. 1983
5. Jacksonville Historic Landmarks Commission
6. view of Clay Street elevation
7. Photo #11 of 17



1. Stanton High School
2. 521 W. Ashley Street, Jacksonville (Duval Co.), FL
3. Judy Davis/David Vedas
4. 1983
5. Jacksonville Historic Landmarks Commission
6. view of the Beaver Street elevation
7. Photo #12 of 17

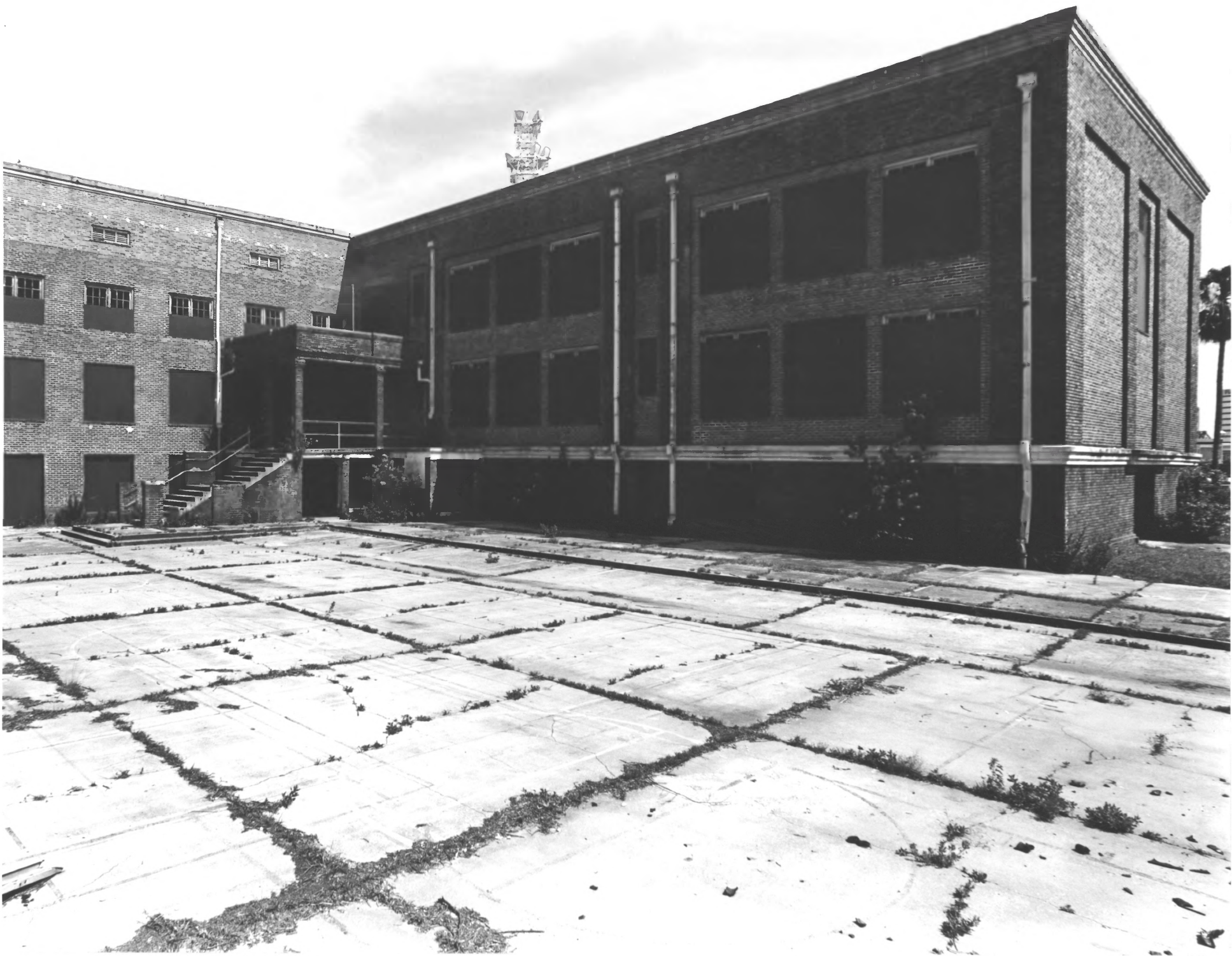

1. Stanton High School
2. 521 W. Ashley Street, Jacksonville (Duval Co.), FL
3. Judy Davis/David Vedas
4. 1983
5. Jacksonville Historic Landmarks Commission
6. oblique view of the Beaver and Broad Street elevations
7. Photo #13 of 17



1. Stanton High School
2. 521 W. Ashley Street, Jacksonville (Duval Co.), FL
3. Judy Davis/David Vendas
4. 1983
5. Jacksonville Historic Landmarks Commission
6. central pavilion Ashley Street elevation
7. Photo #14 of 17



1. Stanton High School
2. 521 W. Ashley Street, Jacksonville (Duval Co.), FL
3. Judy Davis/David Vedas
4. 1983
5. Jacksonville Historic Landmarks Commission
6. main entrance Ashley Street
7. Photo #15 of 17



ATWOOD'S DISCOUNT CENTER

Reed Tailors
603

JERICO
PHARMACY

Gene White
MUSIC STUDIO
APPOINTMENT
ONLY



1. Stanton High School
2. 521 W. Ashley Street, Jacksonville (Duval Co.), FL
3. Judy Davis/David Vedas
4. 1983
5. Jacksonville Historic Landmarks Commission
6. streetscape Ashley Street
7. Photo #16 of 17



ONE
WAY
→



DATSUN

N Broad

1. Stanton High School
2. 521 W. Ashley Street, Jacksonville (Duval Co.), FL
3. Judy Davis/David Vedas
4. 1983
5. Jacksonville Historic Landmarks Commission
6. main elevation Ashley Street
7. Photo #17 of 17