

DEC 12 1988

3166

KENTUCKY HISTORIC RESOURCES INVENTORY

Site No. Jo P 39

1. Historic Name(s)
Tom Mayo House
 Original Owner **Tom Mayo**

2. Present Name
Mayo House

3. Location
228 Second St. Paintsville, Ky.

4. Owner's Name
Atkinson Estate

5. Owner's Address
228 Second St. Paintsville, Ky.

6. Open to Public Yes No Visible from road Yes No

8. Ownership
 Private
 Local
 State
 Federal

9. Local Contact/Organization
JOHNSON COUNTY HISTORIC SITES SURVEY COMMITTEE

22. ADD/County
BIG SANDY / JOHNSON 058

23. U.S.G.S. Quadrant (15'/75')
Paintsville G.I.S. Mod.

24. UTM Reference
7 340680 4186600
 Zone Easting Northing

25. Coordinate Accuracy

26. Prehistoric Site Object
 Historic Site Structure
 Building Other

27. National Register District-Name:

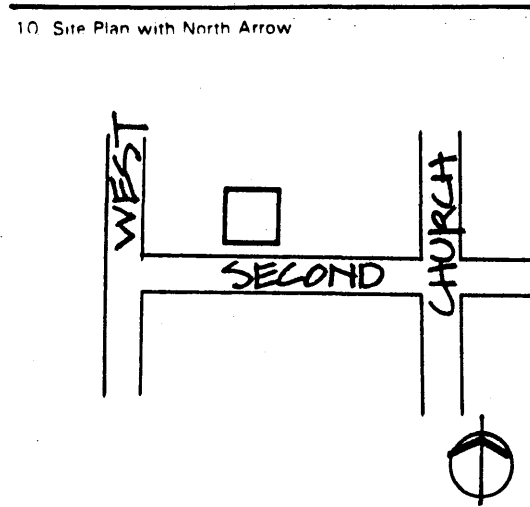

11. Architect
Unknown

12. Builder
Unknown

13. Date
1892 A. B.

14. Style
 A. **Queen Anne**
 B.

15. Original Use
S.F. Residence A

16. Present use
S.F. Residence

17. Condition
Fair

28. Significance Evaluation
National Register Crit. D

29. Status Date _____
 National Landmark
 National Register
 Landmark Certificate
 Kentucky Survey
 Local Landmark
 HABS/HAER

18. Description

Two story, four bay frame residence with gable roof; rounded bay window; stone foundation; interior shutters wood shingles used as accent in gables and on rounded bay window

(Continued on back)

No. Stories **2**

Single Pile NA

Double Pile

Floor Plan
Cen. Hall D.P. K

Structural Fabric
Frame A. B.

Decorative Fabric
Shingles A. B.

Roof Form
Gable

30. Historic Theme
 Primary
 Secondary
 Other

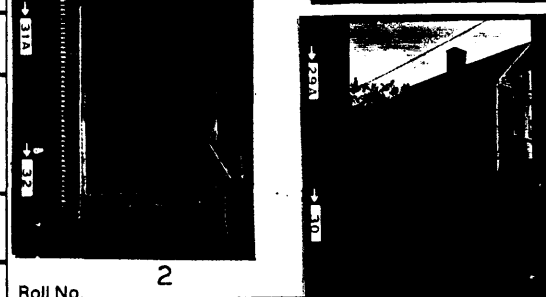

19. History **Thomas Jefferson Mayo came to the settlement of Gulnare in Pike County, a young man in his teens. He was the grandson of one of the best known teachers in rural Sandy Valley Lewis Mayo who came to Johnson county from Middlesex County, Virginia. Thomas was also a teacher. Thomas married Mary Elizabeth Leslie on August 29, 1863**
 (Cont on back)

Roll No. **2**

Picture No. **29 -33**

Direction **Multiple Facades**

20. Significance **The Mayo House is significant under Criterion C as the only local example of the Queen Anne style with its picturesque appearance, multiple materials, and**

34. Prepared by:
HELEN POWELL

21. Source of Information **multi-planned facade. Sandborn Insurance Map 1910 John C.C. Mayo, Cumberland Capitalist; Carolyn Clay Turner, and Carolyn Hay, 1983 Picture of House**

35. Organization
CARMAN AND POWELL, I

36. Date **1983**

37. Revision Dates 38. Staff R

19. History continued:

in Floyd County. Their first child was born September 16, 1864 and named John C. Calhoun Mayo.

In 1869, Thomas moved his family from Pike County back to Johnson County and settled in Paintsville, where he continued his teaching.

Thomas served as clerk of Johnson County Court. He was elected a member of the Kentucky House of Representative and served from 1873 to 1875.

In 1875, he became Postmaster of Paintsville. He held the position for eight years. The house in which he lived served as the post office, by using a section of his porch for this purpose.

As the son John C.C. Mayo began to accumulate wealth, he built this house for his parents on Second Street.

**KENTUCKY HISTORIC RESOURCE INVENTORY SUPPLEMENT
BOUNDARY AND LOCATION INFORMATION**

Historic Property Name Tom Mayo House Site # Jo-P-39

Multiple Resource/Thematic Nomination Title MULTIPLE RESOURCES OF JOHNSON COUNTY

U.T.M. Coordinates - List multiple UTMs if property is ten or more acres.

A. _____ D. _____
 B. _____ E. _____
 C. _____ F. _____

Verbal Boundary Description Acreage .86

Starting at a point 404 feet east of the intersection of West and Second Streets; then 219 feet north to a point; then 171 feet east to a point; then 219 feet south to a point; then 171 feet west along the north right of way of Second Street to the point of beginning.

The boundary includes all of the domestic space associated with the dwelling and one contributing building.

Sketch of Site Plan (Showing outbuildings, structures, landscape features and the site boundary as described above.)

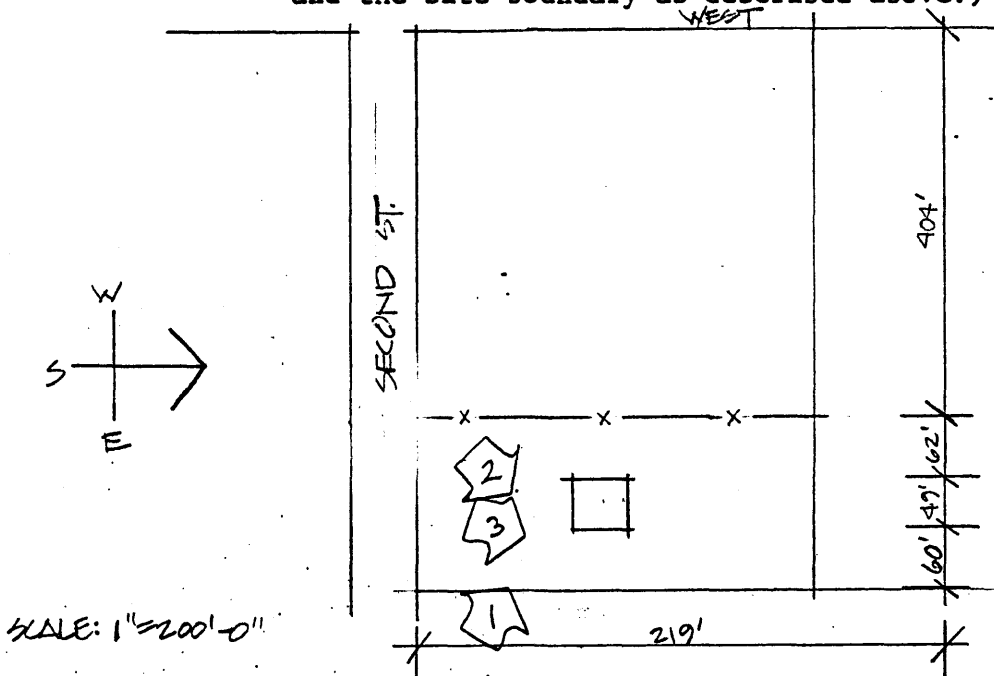

Official Courthouse Property Reference: