



1. The Foster Hotel
2. Chama, New Mexico
3. Photographer unknown
4. Historic photograph, circa 1909
5. Negative is property of Ms. Esther Jones, P.O. Box 191, Chama, New Mexico, 87520.
6. View looking west from D&RG Railroad tracks showing original frame hotel (left-center) on corner of 4th Street and Terrace Avenue with original two story porch.
7. Photograph no. 1



1. The Foster Hotel
2. Chama, New Mexico
3. James A. Caufield
4. 6/85
5. Negative on file with Ms. Alice Nuno,  
The Foster Hotel, P.O. Box 676, Chama,  
New Mexico, 87520
6. View looking northwest showing the  
Hotel's original frame section behind  
the 1927 two story adobe addition.
7. Photograph no. 2



1. The Foster Hotel
2. Chama, New Mexico
3. James A. Caufield
4. 6/85
5. Negative on file with Ms. Alice Nuno,  
The Foster Hotel, P.O. Box 676, Chama,  
New Mexico, 87520
6. View looking southwest showing the  
1927 adobe addition and the 1932 two  
story frame addition.
7. Photograph no. 3



DR. ORNOLD

RESTAURANT

HOTEL

DORIS LIGHT

1. The Foster Hotel
2. Chama, New Mexico
3. James A. Caufield
4. 6/85
5. Negative on file with Ms. Alice Nuno,  
The Foster Hotel, P.O. Box 676, Chama,  
New Mexico, 87520
6. South elevation of original frame  
section of Hotel.
7. Photograph no. 4



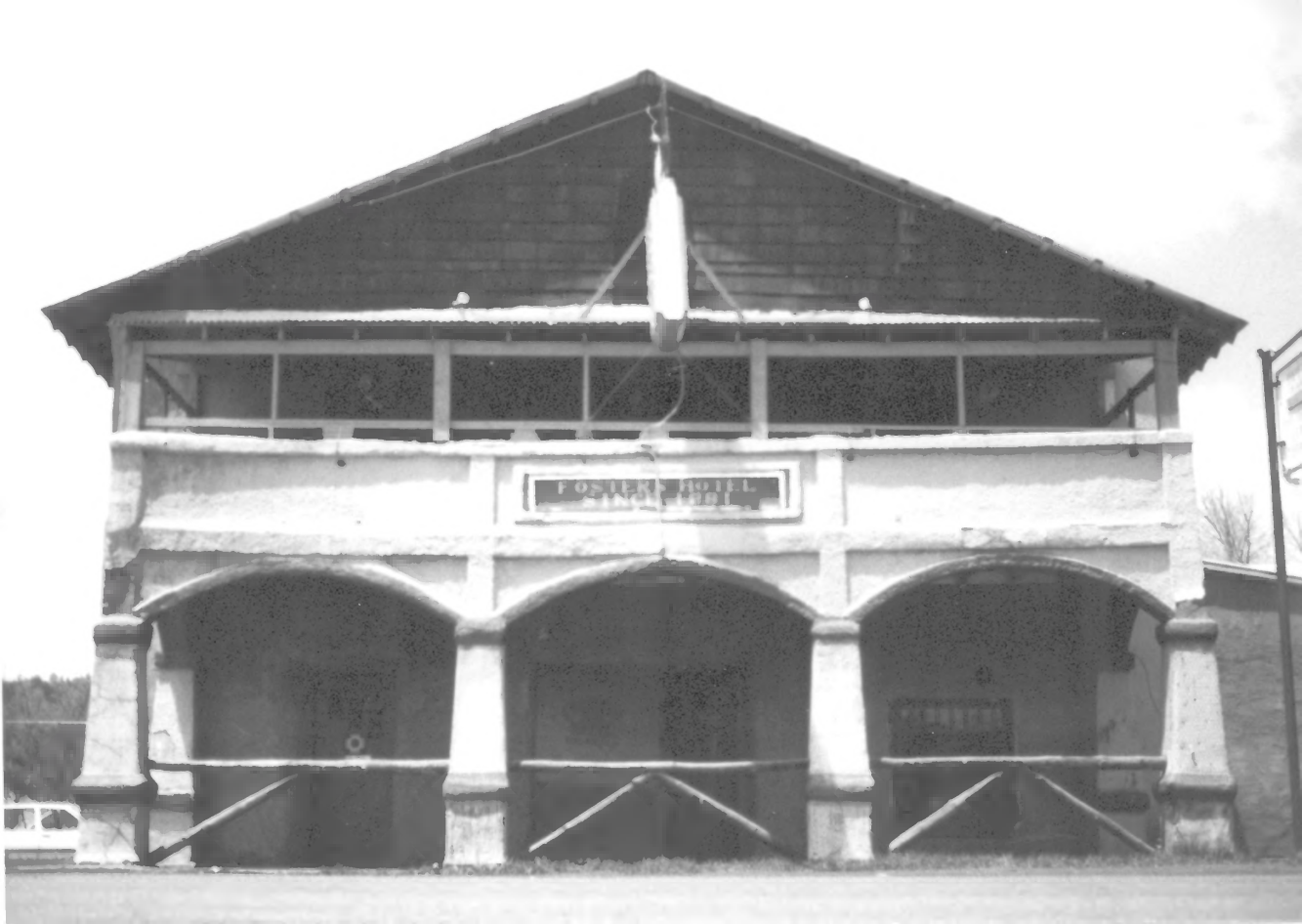

FOSTER HOTEL

1. The Foster Hotel
2. Chama, New Mexico
3. James A. Caufield
4. 6/85
5. Negative on file with Ms. Alice Nuno,  
The Foster Hotel, P.O. Box 676, Chama,  
New Mexico, 87520
6. East elevation of 1927 adobe addition.
7. Photograph no. 5



1. The Foster Hotel
2. Chama, New Mexico
3. James A. Caufield
4. 6/85
5. Negative on file with Ms. Alice Nuno,  
The Foster Hotel, P.O. Box 676, Chama,  
New Mexico, 87520
6. North elevation of 1932 Frame addition.
7. Photograph no. 6



1. The Foster Hotel
2. Chama, New Mexico
3. James A. Caufield
4. 6/85
5. Negative on file with Ms. Alice Nuno,  
The Foster Hotel, P.O. Box 676, Chama,  
New Mexico, 87520
6. View looking northeast showing rear  
(west) elevations of original Hotel  
section and 1932 frame addition.
7. Photograph no. 7



1. The Foster Hotel
2. Chama, New Mexico
3. James A. Caufield
4. 6/85
5. Negative on file with Ms. Alice Nuno,  
The Foster Hotel, P.O. Box 676, Chama,  
New Mexico, 87520
6. Interior of first floor bar in 1927  
adobe addition.
7. Photograph no. 8





1. The Foster Hotel
2. Chama, New Mexico
3. James A. Caufield
4. 6/85
5. Negative on file with Ms. Alice Nuno,  
The Foster Hotel, P.O. Box 676, Chama,  
New Mexico, 87520
6. Stairway to second floor guest rooms  
from lobby of original hotel.
7. Photograph no. 9



1. The Foster Hotel
2. Chama, New Mexico
3. James A. Caufield
4. 6/85
5. Negative on file with Ms. Alice Nuno,  
The Foster Hotel, P.O. Box 676, Chama,  
New Mexico, 87520
6. Second floor hall of 1927 adobe  
addition looking into second floor  
hall of original hotel.
7. Photograph no. 10



1. The Foster Hotel
2. Chama, New Mexico
3. James A. Caufield
4. 6/85
5. Negative on file with Ms. Alice Nuno,  
The Foster Hotel, P.O. Box 676, Chama,  
New Mexico, 87520
6. Second floor hall of 1927 adobe  
addition looking east.
7. Photograph no. 11



1. The Foster Hotel
2. Chama, New Mexico
3. James A. Caufield
4. 6/85
5. Negative on file with Ms. Alice Nuno,  
The Foster Hotel. P.O. Box 676, Chama,  
New Mexico, 87520
6. Second floor hall of 1932 frame addition  
looking west.
7. Photograph no. 12