



STREETSCAPE, SOUTH SIDE, GENEVA DOWNTOWN COMM. HISTORIC DISTRICT

ADAMS CO., IN

JARED N. TUK

3/20/01

NEG.- INDIANA DHPA

LINE ST. (SOUTH SIDE), FACING SW

PHOTO 1



STREETSCAPE, NORTH SIDE, GENEVA DOWNTOWN COMM. HISTORIC DISTRICT
ADAMS CO., IN

JARED N. TUK

3/20/01

NEG.- INDIANA DHPA

LINE ST. (NORTH SIDE), FACING NW

PHOTO 2



M.E. HUTTON'S CARRIAGE SHOP, GENEVA DOWNTOWN COMM. HISTORIC DISTRICT

ADAMS CO., IN

JAMES N. TUCK

3/20/01

NEG.- INDIANA DHPA

VIEW OF NORTH ELEVATION, FACING SW.

PHOTO 3



MIEM MARKET, GENEVA DOWNTOWN COMM. HISTORIC DISTRICT
ADAMS CO., IN

JARED N. TOK

3/20/01

NEG. - INDIANA DHPA

VIEW OF NORTH ELEVATION, FACING SE.

PHOTO 4



M⁹ M MARKET / GENEVA VARIETY STORE, GENEVA DOWNTOWN COMM, 61ST. DIST,
ADAMS CO., IN

JARED N. TUK

3/20/01

NEG. - INDIANA DHPA

VIEW OF NORTH ELEVATION, FACING SE.

PHOTO 5



ALPY MILLER

Burger King

VIDEO RENTAL

HOTELING VIDEO
NEW RELEASES
ALL OTHER 35¢
SEGA & SMS 4¢
80¢ & 50¢ PLAY 50¢

NO PARKING

ASPY & MILLER / RAYN BUILDING, GENEVA DOWNTOWN COMM, HIST. DIST.

ADAMS CO., IN

JARED N. TUK

3/20/01

NEG. - INDIANA DHPA

VIEW OF NORTH ELEVATION, FACING SE

PHOTO 6



BRIGGS HARDWARE BLDG / THE HUB, GENOVA DOWNTOWN COMM, HIST. DIST.

ADAMS CO., IN

JARED N. TUK

3/20/01

NEG. - INDIANA DHPA

VIEW OF NORTH ELEVATION, FACING SE.

PHOTO ?



HIGHLINE RESTAURANT BLDG, GENEVA DOWNTOWN COMM. HIST. DIST.,
ADAMS CO., IN

JARED N. TOK

3/20/01

NEG. - INDIANA DHPA

VIEW OF NORTH ELEVATION, FACING SE.

PHOTO 8



SHAMROCK BLOCK, GENEVA DOWNTOWN COMM. HISTORIC DISTRICT
ADAMS CO., IN

JARED N. TUK

3/20/01

NEG. - INDIANA DHPA

VIEW OF NORTH ELEVATION, FACING SE

PHOTO 9



JUSTIN'S
PLACE

JUSTIN'S PLACE

CHARLES D. PORTER DRUGSTORE BLDG, GENESA DOWNTOWN COMM. HIST. DIST.

ADAMS CO., IN

JARED N. TUK

3/20/01

NEG. - INDIANA DHPA

VIEW OF NORTH ELEVATION, FACING SE.

PHOTO 10



JUSTIN'S PLACE, GENEVA DOWNTOWN COMM. HISTORIC DISTRICT
ADAMS CO., IN

JARED N. TUK

3/20/01

NEG.- INDIANA DHPA

VIEW OF NORTH ELEVATION, FACING SE.

PHOTO 11



PIZZA

430

432-436 EAST LIME ST, GENEVA DOWNTOWN COMM. HIST. DIST.
ADAMS CO., IN

JARED N. TOK

3/20/01

NEG. - INDIANA DHPA

VIEW OF NORTH ELEVATION, FACING SE

PHOTO 12



GENEVA PIZZA / SHAMROCK INN (NC), GENEVA DOWNTOWN COMM. HIST. DIST.

ADAMS CO., IN

JARED N. TUK

3/20/01

NEG. - INDIANA DHPA

VIEW OF NORTH ELEVATION, FACING SE

PHOTO 13



McGRIFF BLDG (#1), GENEVA DOWNTOWN COMM. HISTORIC DISTRICT
ADAMS CO., IN

JARED N. TWK

3/20/01

NEG. - INDIANA DHPA

VIEW OF NORTH ELEVATION, FACING SE

PHOTO 14



McGRUFF BLDG. (#2), GENEVA DOWNTOWN COMM. HISTORIC DISTRICT
ADAMS CO., IN

JARED N. TUK

3/20/01

NEG. - INDIANA DHPA

VIEW OF NORTH ELEVATION, FACING SE

PHOTO 15

Amberfest
CONSTRUCTION, INC.
249-346-9233
RESIDENTIAL CONTRACTORS



LIMBERLOST CONSTRUCTION, INC. (NED), GENEVA DOWNTOWN COMM. HIST. DIST.

ADAMS CO., IN

JARED N. TUCK

3/21/01

NEG. - INDIANA DHPA

VIEW OF NORTH ELEVATION, FACING SE

PHOTO 16



I.O.O.F. BUILDING, GENENA DOWNTOWN COMMERCIAL HISTORIC DISTRICT

ADAMS CO., IN

JARED N. TUK

3/21/01

NEG. - INDIANA DHPA

VIEW OF SOUTH ELEVATION, FACING NE.

PHOTO 17

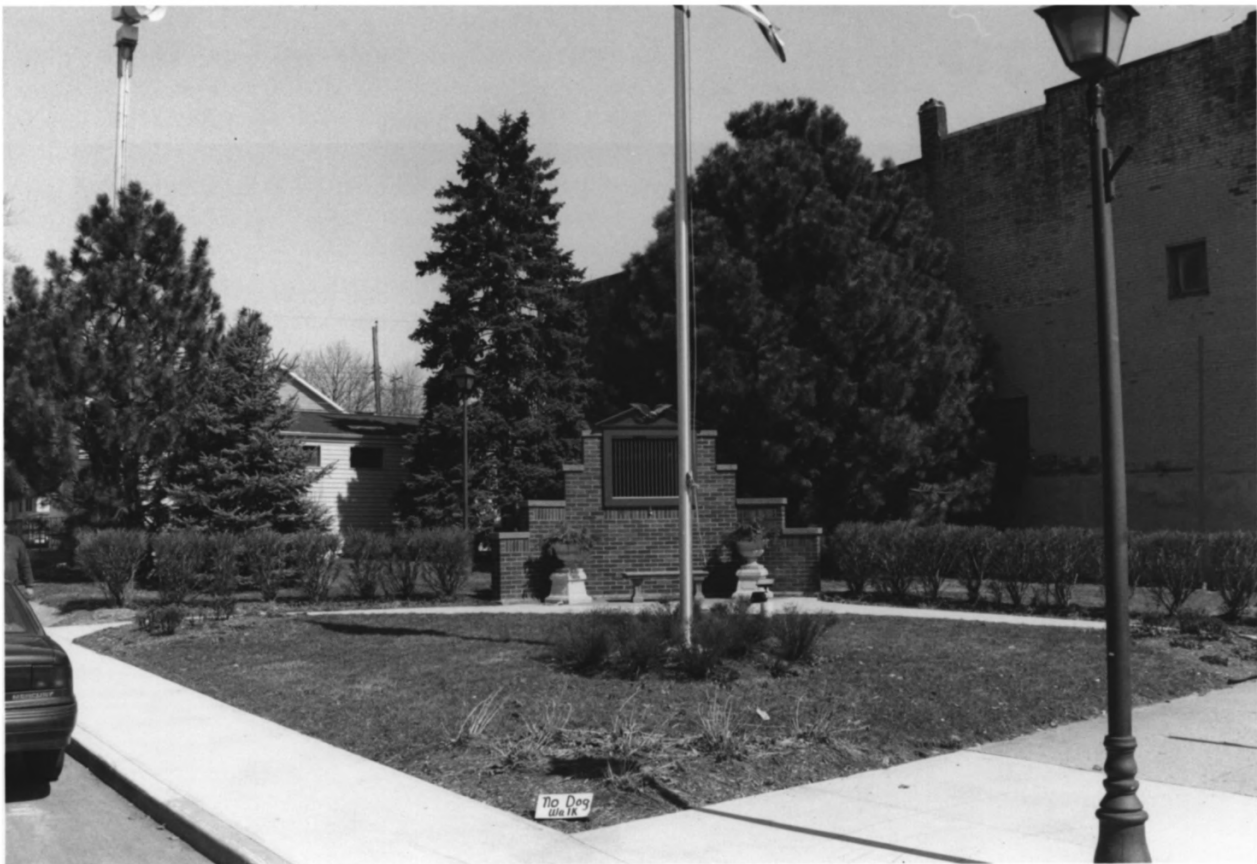

No Dog
Waste

MEMORIAL PARK (NC), GENEVA DOWNTOWN COMM. HISTORIC DISTRICT

ADAMS CO., IN

JARED N. TOLK

3/21/01

NEG. - INDIANA DHPA

VIEW OF PARK FROM SW, FACING NE.

PHOTO 18



G.W. PYLE BLDG., GENEVA DOWNTOWN COMM. HISTORIC DISTRICT

ADAMS CO., IN

JARED N. TOK

3/21/01

NEG.- INDIANA DHPA

VIEW OF SOUTH ELEVATION, FACING NW.

PHOTO A



MASONIC BLDG, GENEVA DOWNTOWN COMM. HISTORIC DISTRICT

ADAMS CO., IN

JARED N. TUK

3/21/01

NEG.- INDIANA DHPA

VIEW OF SOUTH ELEVATION, FACING NW.

PHOTO 20

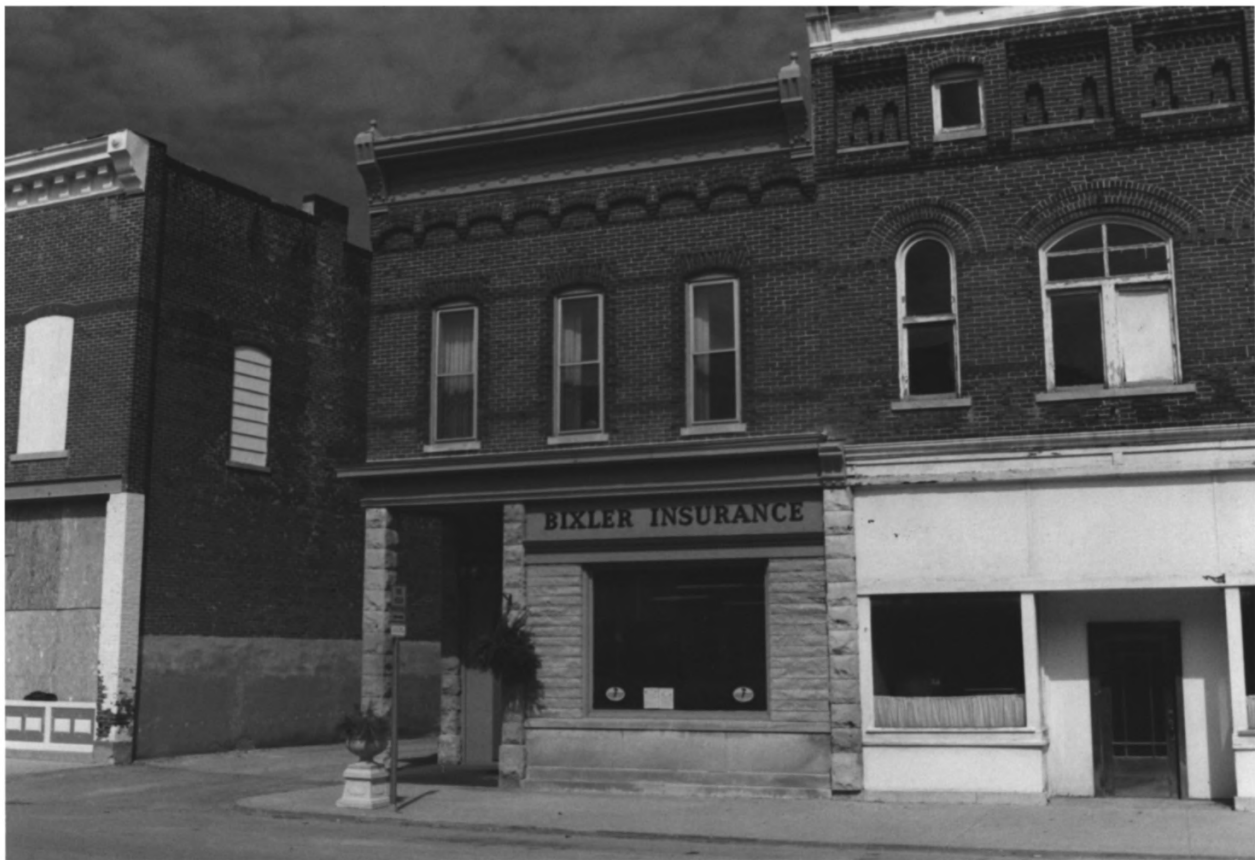

BIXLER INSURANCE

BIXLER INSURANCE BLDG, GENEVA DOWNTOWN COMM. HIST. DIST.
ADAMS CO., IN

JARED N. TOK

3/21/01

NEG. - INDIANA DHPA

VIEW OF SOUTH ELEVATION, FACING NW.

PHOTO 21



441-445 EAST LINE ST., GENEVA DOWNTOWN COMM. HISTORIC DISTRICT

ADAMS CO., IN

JARED N. TUK

3/2/01

NEG. - INDIANA DHPA

VIEW OF SOUTH ELEVATION, FACING NW.

PHOTO 22

A black and white photograph of a two-story brick building. The ground floor features a storefront with a dark awning that reads "GENEVA DENTAL CLINIC" in white capital letters. To the right of the awning is a white door and a window. A prominent feature is a two-story bay window with a dark roof and white trim. The second floor has three arched windows on the left and two smaller windows on the right. A decorative cornice runs along the top of the building. A utility pole is visible on the right side of the image.

GENEVA DENTAL CLINIC

GENEVA DENTAL CLINIC, STAR THEATER, CARE & SHARE BLDGS., GENEVA
DOWNTOWN COMM. HISTORIC DISTRICT

ADAMS CO., IN

JARED N. TUK

3/21/01

NEG. - INDIANA DHPA

VIEW OF SOUTH ELEVATIONS, FACING NE

PHOTO 23