NO
PARKING
ANY
TIME

MAY 4 1979

Jefferson-Seymour Streets District
Sarah J. Zimmerman
March, 1978
Connecticut Historical Commission
124 Jefferson Street from SE corner-
Jefferson and Seymour Streets
Photo #1

NOV 27 1978

Hartford County

MAY 4 1979

Jefferson-Seymour Streets District
Sarah J. Zimmerman
March, 1978
Connecticut Historical Commission
142 Jefferson Street from S side-
Jefferson Street
Photo #2

NOV 27 1978

Hartford County

146 ARP

MAY 4 1979

Jefferson- Seymour Streets District
Sarah J. Zimmerman
March, 1978
Connecticut Historical Commission
East side, Cedar Street from W side-
Cedar
Photo #3

NOV 27 1978

Hartford County

MAY 4 1979

NOV 27 1978

Jefferson-Seymour Streets District
Sarah J. Zimmerman
March, 1978
Connecticut Historical Commission
Detail- 76, 80 Cedar Street from W side-
Cedar Street
Photo #4

Hartford County

PRESCRIPTION PHARMACY
BIOLOGICALS
LEAVE FILM HERE FAST

Photo #5
Jefferson-Seymour Streets Nat. Reg.
Hartford, CT
82-88 Jefferson Street
Sarah J. Zimmerman, March 1978
Negs: Connecticut Historical Commiss.

MAY 4 1979

NOV 27 1978

Hartford County

STORE
Mr. K's Luncheonette
HARTFORD OPTICAL
J. L. SCHMIDT, OPTICIAN
HARTFORD OPTICAL
Tastee PIZZA HOUSE
TASTEE PIZZA HOUSE

Hartford County

MAY 4 1979

Photo #6
Jefferson-Seymour Streets NR District
Hartford, CT
94-100 Jefferson Street
Sarah J. Zimmerman, March 1978
Negs: Conn. Historical Commission

NOV 27 1978

Mai Marie
BEAUTY SALON
NO PARKING

Photo #7
Jefferson-Seymour Streets NR District
Hartford, CT
138 Jefferson Street
Sarah J. Zimmerman, March 1978
Negs: Conn Historical Commission

MAY 4 1979 NOV 27 1978

Hartford County

Hartford County

Photo #8 MAY 4 1979 NOV 27 1978

Jefferson-Seymour Streets NR District

Hartford, CT

155-157 Seymour Street

Sarah J. Zimmerman, March 1978

Negs: Conn Historical Commission

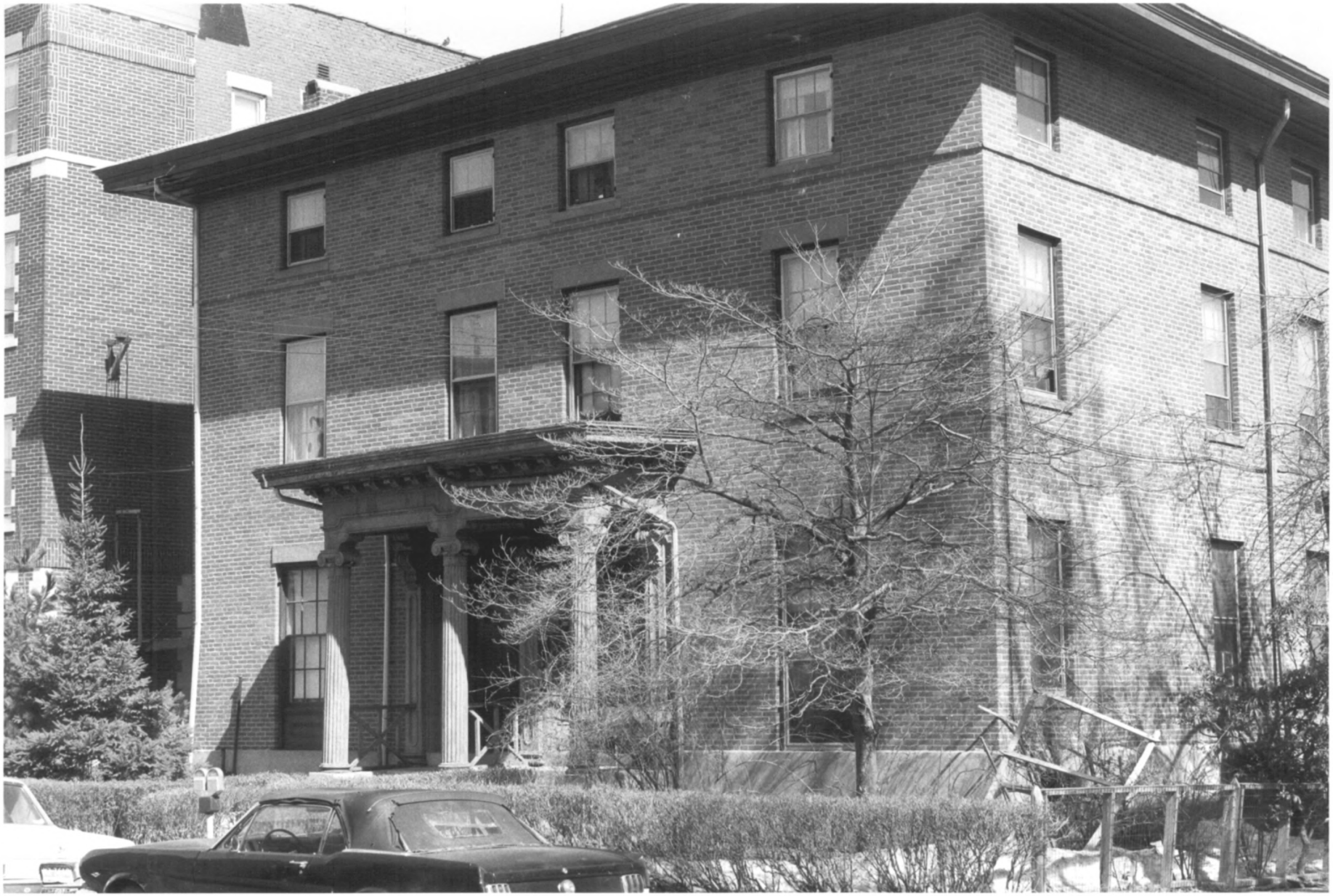

Photo #9
Jefferson-Seymour Streets NR District
Hartford, CT
152-154 Seymour Street
Sarah J. Zimmerman, March 1978
Negs: Conn Historical Commission

MAY 4 1979
NOV 27 1978
Hartford County
NOV 27 1978

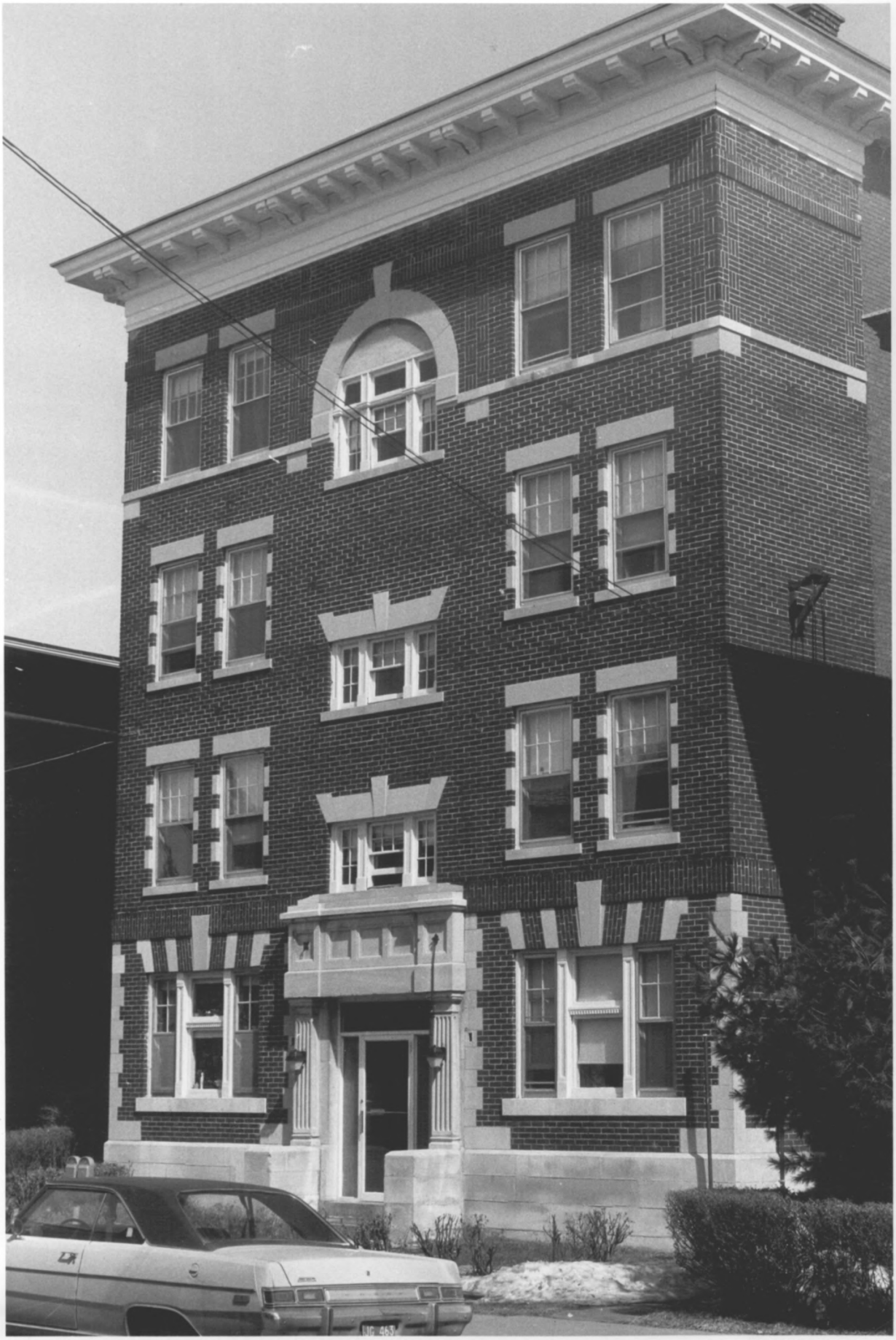

Hartford County

MAY 4 1979

NOV 27 1978

Photo #10
Jefferson-Seymour Streets NR District
Hartford, CT
158-160 Seymour Street
Sarah J. Zimmerman, March 1978
Negs: Conn Historical Commission

Photo #11
Jefferson-Seymour Streets District NR
Hartford, CT
169 Seymour Street MAY 4 1979
Sarah J. Zimmerman, March 1978
Negs: Conn Historical Commission

Hartford county NOV 27 1978

62

Hartford County

Photo #12
Jefferson-Seymour Streets NR District
Hartford, Ct MAY 4 1979 NOV 27 1978
62 Cedar Street
Sarah J. Zimmerman, March 1978
Negs: Conn Historical Commission

Photo #13
Jefferson-Seymour Streets NR District
Hartford, CT
72 Cedar Street
Sarah J. Zimmerman, March 1978
Negs: Conn Historical Commission

MAY 4 1979

Hartford County

NOV 27 1978

Hartford County

MAY 4 1979

Photo #14

Jefferson-Seymour Streets District

Hartford, CT

96-98 Cedar Street

NOV 27 1978

Sarah J. Zimmerman

Negs: Conn Historical Commission

THE STATE AWNING CO. NUTMEG CANVAS PRODUCTS

Photo #15
Jefferson-Seymour Streets NR District
Hartford, CT
190 Cedar Street
Sarah J. Zimmerman, March 1978
Negs: Conn Historical Commission

Hartford County

MAY 4 1979

NOV 27 1978

Hartford county

Photo #16 MAY 4 1979 NOV 27 1978

Jefferson-Seymour Streets NR District

Hartford, CT

Porch Detail- 161 Seymour Street

Sarah J. Zimmerman, March 1978

Negs: Conn Historical Commission

Photo #17
Jefferson-Seymour Streets NR District
Hartford, CT
Porch Detail- 152-154 Seymour Street
Sarah J. Zimmerman, March 1978
Negs: Conn Historical Commission

MAY 4 1979
Hartford County NOV 27 1978

Hartford County

Photo #18 MAY 4 1979 NOV 27 1978

Jefferson-Seymour Streets NR District
Hartford, CT
Porch Detail- 148 Seymour Street
Sarah J. Zimmerman, March 1978
Negs: Conn Historical Commission

VK-5798

Photo #19 Hartford County
Jefferson-Seymour Streets NR District
Hartford, CT
Streetscape- East side, Seymour Street
Sarah J. Zimmerman, March 1978
Negs: Conn Historical Commission

MAY 4 1979 NOV 27 1978