



UNITED STATES DEPARTMENT OF THE INTERIOR
NATIONAL PARK SERVICE

**NATIONAL REGISTER OF HISTORIC PLACES
PROPERTY PHOTOGRAPH FORM**

FOR NPS USE ONLY

RECEIVED AUG 29 1975

DATE ENTERED OCT 10 1975

SEE INSTRUCTIONS IN *HOW TO COMPLETE NATIONAL REGISTER FORMS*
TYPE ALL ENTRIES ENCLOSE WITH PHOTOGRAPH

1 NAME

HISTORIC Painted Desert Inn

AND/OR COMMON

Building No. 175, PEFO

2 LOCATION

CITY, TOWN _____ VICINITY OF
Painted Desert District, Petrified Forest NP

COUNTY
Apache/Navajo

STATE
Arizona

3 PHOTO REFERENCE

PHOTO CREDIT
Lorimer H. Skidmore, Supv. Architect NPS
NEGATIVE FILED AT
PEFO, WRO-PSH PEFO Neg. No. 1111

DATE OF PHOTO
9/10/37

4 IDENTIFICATION

DESCRIBE VIEW, DIRECTION, ETC. IF DISTRICT. GIVE BUILDING NAME & STREET

PHOTO NO. A

Captioned in Lorimer Skidmore's report as "Road paving and parking circles installed adjacent to inn. 9/10/37". Shows two section of Lore's trading post building prior to removal of old roof and enlargement of building.



UNITED STATES DEPARTMENT OF THE INTERIOR
NATIONAL PARK SERVICE

**NATIONAL REGISTER OF HISTORIC PLACES
PROPERTY PHOTOGRAPH FORM**

FOR NPS USE ONLY

RECEIVED AUG 29 1975

DATE ENTERED OCT 10 1975

SEE INSTRUCTIONS IN *HOW TO COMPLETE NATIONAL REGISTER FORMS*

TYPE ALL ENTRIES ENCLOSE WITH PHOTOGRAPH

1 NAME

Painted Desert Inn

HISTORIC

AND/OR COMMON

Building No. 175 PEFO

2 LOCATION

CITY, TOWN

VICINITY OF

COUNTY

STATE

Painted Desert District, Petrified Forest NP

Apache/Navajo

Arizona

3 PHOTO REFERENCE

PHOTO CREDIT

Irmer H. Skidmore, Supt. Architect NPS

DATE OF PHOTO

May 1937

NEGATIVE FILED AT

PEFO, WRO-PSH

4 IDENTIFICATION

DESCRIBE VIEW, DIRECTION, ETC. IF DISTRICT, GIVE BUILDING NAME & STREET

PHOTO NO. **B**

Southwest elevation of Lore's "Painted Desert Inn", built in 1924. Taken from west looking east. Painted Desert to left.



UNITED STATES DEPARTMENT OF THE INTERIOR
NATIONAL PARK SERVICE

NATIONAL REGISTER OF HISTORIC PLACES
PROPERTY PHOTOGRAPH FORM

FOR NPS USE ONLY

RECEIVED AUG 29 1975

DATE ENTERED OCT 10 1975

SEE INSTRUCTIONS IN *HOW TO COMPLETE NATIONAL REGISTER FORMS*
TYPE ALL ENTRIES ENCLOSE WITH PHOTOGRAPH

1 NAME

HISTORIC *Painted Desert Inn*

AND/OR COMMON *Building No. 175 PEFO*

2 LOCATION

CITY, TOWN *Painted Desert District* VICINITY OF *Petrified Forest NP* COUNTY *Apache/Navajo* STATE *Arizona*

3 PHOTO REFERENCE

PHOTO CREDIT
possibly Lorimer Skidmore, NPS Supv. Arch.

DATE OF PHOTO
unknown; about 1940-41

NEGATIVE FILED AT
Neg. No. 680 PEFO, also at WRO-PSH

4 IDENTIFICATION

DESCRIBE VIEW, DIRECTION, ETC. IF DISTRICT. GIVE BUILDING NAME & STREET

PHOTO NO. *C*

Tinwork fixtures for ceiling and wall locations, Painted Desert Inn.

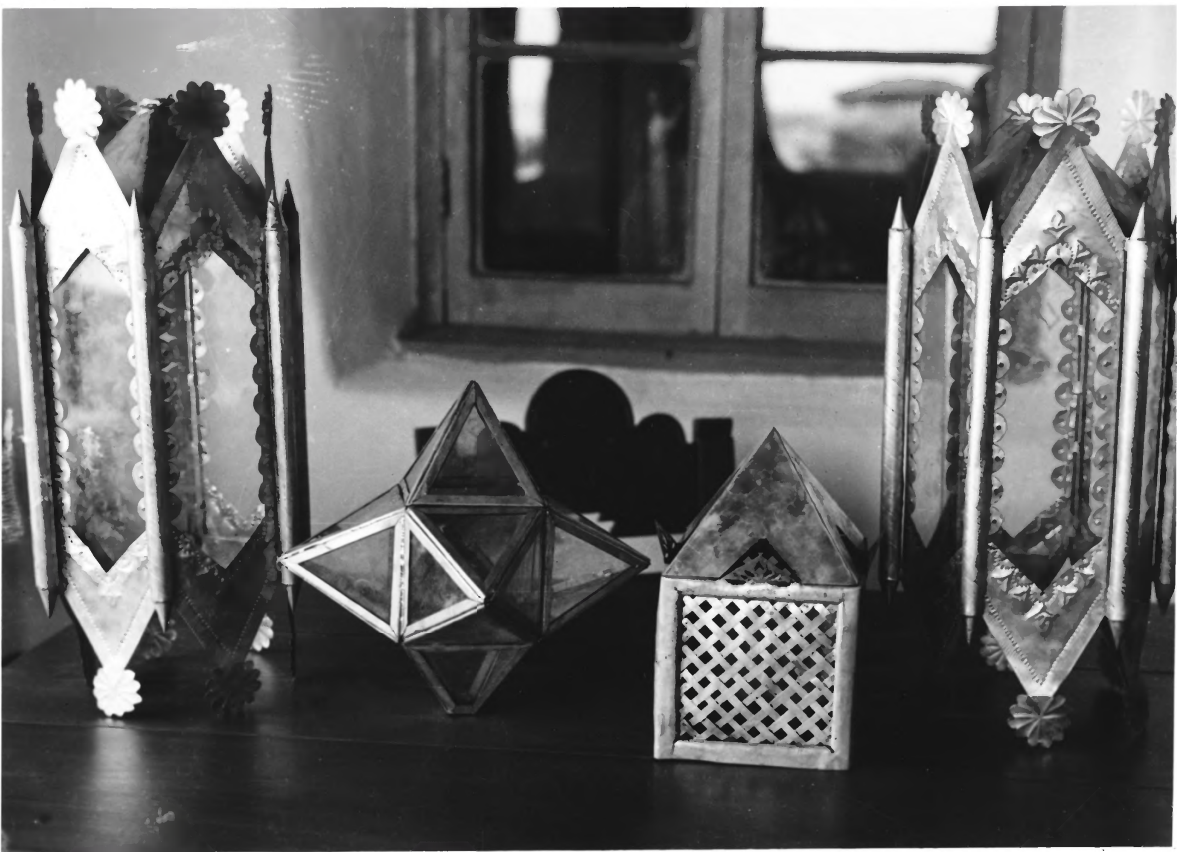

UNITED STATES DEPARTMENT OF THE INTERIOR
NATIONAL PARK SERVICE

NATIONAL REGISTER OF HISTORIC PLACES
PROPERTY PHOTOGRAPH FORM

FOR NPS USE ONLY

RECEIVED

AUG 29 1975

DATE ENTERED

OCT 10 1975

SEE INSTRUCTIONS IN *HOW TO COMPLETE NATIONAL REGISTER FORMS*
TYPE ALL ENTRIES ENCLOSE WITH PHOTOGRAPH

1 NAME

HISTORIC

Painted Desert Inn

AND/OR COMMON

Building No. 175, PEFO

2 LOCATION

CITY, TOWN

VICINITY OF

COUNTY

STATE

Painted Desert District, Petrified Forest NP

Apache/Navajo

Arizona

3 PHOTO REFERENCE

PHOTO CREDIT

Lorimer H. Skidmore, Supv. Arch. NPS(possible)

NEGATIVE FILED AT

Neg. No. 678 PEFO, also WRO-PSH

DATE OF PHOTO

unknown but possibly 1940 or
1941

4 IDENTIFICATION

DESCRIBE VIEW, DIRECTION, ETC. IF DISTRICT, GIVE BUILDING NAME & STREET

PHOTO NO. D

Tinwork fixtures made by CCC enrollees for various wall locations, Painted Desert Inn.

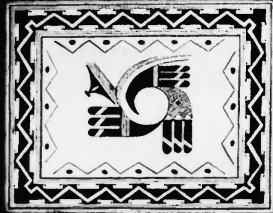

UNITED STATES DEPARTMENT OF THE INTERIOR
NATIONAL PARK SERVICE

NATIONAL REGISTER OF HISTORIC PLACES
PROPERTY PHOTOGRAPH FORM

FOR NPS USE ONLY

AUG 29 1975

RECEIVED

DATE ENTERED OCT 10 1975

SEE INSTRUCTIONS IN *HOW TO COMPLETE NATIONAL REGISTER FORMS*
TYPE ALL ENTRIES ENCLOSE WITH PHOTOGRAPH

1 NAME

HISTORIC **Painted Desert Inn**

AND/OR COMMON

Building No. 175 PEFO

2 LOCATION

CITY, TOWN _____ VICINITY OF _____
Painted Desert District, Petrified Forest NP

COUNTY
Apache/Navajo

STATE
Arizona

3 PHOTO REFERENCE

PHOTO CREDIT

possibly Lorimer Skidmore, NPS Supv. Arch.

DATE OF PHOTO

about 1940

NEGATIVE FILED AT

PEFO Neg. No. 679 also at WRO-PSH

4 IDENTIFICATION

DESCRIBE VIEW, DIRECTION, ETC. IF DISTRICT. GIVE BUILDING NAME & STREET

PHOTO NO. **E**

cataloged as "Tiles^v painted on glass on ceiling of Painted Desert Inn". Some of the skylight panes showing Hopi pottery designs - stylized birds and other decorative motifs used as borders.



UNITED STATES DEPARTMENT OF THE INTERIOR
NATIONAL PARK SERVICE

NATIONAL REGISTER OF HISTORIC PLACES
PROPERTY PHOTOGRAPH FORM

FOR NPS USE ONLY

RECEIVED AUG 29 1975

DATE ENTERED OCT 10 1975

SEE INSTRUCTIONS IN *HOW TO COMPLETE NATIONAL REGISTER FORMS*
TYPE ALL ENTRIES ENCLOSE WITH PHOTOGRAPH

1 NAME

HISTORIC Painted Desert Inn

AND/OR COMMON

Building No. 175 PEFO

2 LOCATION

CITY, TOWN

VICINITY OF

COUNTY

STATE

Painted Desert District, Petrified Forest NP

Apache/Navajo

Arizona

3 PHOTO REFERENCE

PHOTO CREDIT

DATE OF PHOTO

Lorimer H. Skidmore, Supv. Arch. NPS

2/28/38

NEGATIVE FILED AT

PEFO, WRO-PSH PEFO Neg. No. 786

4 IDENTIFICATION

DESCRIBE VIEW, DIRECTION, ETC. IF DISTRICT, GIVE BUILDING NAME & STREET

PHOTO NO. *F*

Captioned in Skidmore's report as "Ceiling detail in trading post roomss 2/28/38"
Shows open space for installation of sash and skylight panes (mid-left edge), detail
os harringbone aspen savinos, vigg ties to main beam, and carving on corbel.



6-HAND CARVED AND DECORATED FURNITURE IN DINING ROOM
PAINTED DESERT INN - PAINTED DESERT, ARIZONA

J.R. WILSON

UNITED STATES DEPARTMENT OF THE INTERIOR
NATIONAL PARK SERVICE

NATIONAL REGISTER OF HISTORIC PLACES
PROPERTY PHOTOGRAPH FORM

FOR NPS USE ONLY

RECEIVED AUG 29 1975

DATE ENTERED OCT 10 1975

SEE INSTRUCTIONS IN *HOW TO COMPLETE NATIONAL REGISTER FORMS*
TYPE ALL ENTRIES ENCLOSE WITH PHOTOGRAPH

1 NAME

HISTORIC Painted Desert Inn

AND/OR COMMON Building No. 175 PEFO

2 LOCATION

CITY, TOWN Painted Desert District, VICINITY OF Petrified Forest NP

COUNTY Apache/Navajo

STATE Arizona

3 PHOTO REFERENCE

PHOTO CREDIT
J.R. Willis

DATE OF PHOTO
unknown but in 1940's

NEGATIVE FILED AT

WRO-PSH

4 IDENTIFICATION

DESCRIBE VIEW, DIRECTION, ETC. IF DISTRICT, GIVE BUILDING NAME & STREET
Captioned as "Hand carved and decorated furniture in Dining Room, Painted
Desert Inn, Painted Desert, Arizona". Shows designs on chairs, tables, in
concrete floor, and decorative wood trim around shelving. Postcard type
photo.

PHOTO NO. *G*



5- INTERIOR OF CURIO ROOM AND GIFT SHOP SHOWING HAND CARVED BEAMS AND FIXTURES
PAINTED DESERT INN NEAR HOLBROOK, ARIZONA

J.A. WILCOX

UNITED STATES DEPARTMENT OF THE INTERIOR
NATIONAL PARK SERVICE

NATIONAL REGISTER OF HISTORIC PLACES
PROPERTY PHOTOGRAPH FORM

FOR NPS USE ONLY

RECEIVED AUG 29 1975

OCT 10 1975

DATE ENTERED

SEE INSTRUCTIONS IN *HOW TO COMPLETE NATIONAL REGISTER FORMS*
TYPE ALL ENTRIES ENCLOSE WITH PHOTOGRAPH

1 NAME

HISTORIC Painted Desert Inn

AND/OR COMMON

Building No. 175 PEFO

2 LOCATION

CITY, TOWN _____ VICINITY OF
Painted Desert District, Petrified Forest NP

COUNTY
Apache/Navajo

STATE
Arizona

3 PHOTO REFERENCE

PHOTO CREDIT

J.R. Willis

NEGATIVE FILED AT

NPS-WRO-PSH

DATE OF PHOTO

unknown but in 1940's.

4 IDENTIFICATION

DESCRIBE VIEW, DIRECTION, ETC. IF DISTRICT, GIVE BUILDING NAME & STREET

PHOTO NO. *H*

Captioned as "Interior of Curio Room and Gift Shop, showing hand carved beams and fixtures. Painted Desert Inn near Holbrook, Arizona". Post card photo shows display cases and counters with Indian crafts and curios.



UNITED STATES DEPARTMENT OF THE INTERIOR
NATIONAL PARK SERVICE

NATIONAL REGISTER OF HISTORIC PLACES
PROPERTY PHOTOGRAPH FORM

FOR NPS USE ONLY

RECEIVED

AUG 29 1975

DATE ENTERED

OCT 10 1975

SEE INSTRUCTIONS IN *HOW TO COMPLETE NATIONAL REGISTER FORMS*
TYPE ALL ENTRIES ENCLOSE WITH PHOTOGRAPH

1 NAME

HISTORIC *Painted Desert Inn*

AND/OR COMMON

Building No. 175

2 LOCATION

CITY, TOWN _____ VICINITY OF _____ COUNTY _____ STATE _____
Painted Desert District, Petrified Forest NP *Apache/Navajo* *Arizona*

3 PHOTO REFERENCE

PHOTO CREDIT

Thomas Mulhern Jr. (NPS-WR)

NEGATIVE FILED AT

DATE OF PHOTO

December 3, 1974

4 IDENTIFICATION

DESCRIBE VIEW, DIRECTION, ETC. IF DISTRICT, GIVE BUILDING NAME & STREET

PHOTO NO. *I*

Mural painted about 1948 by Fred Kaboti (or Kabotie), Hopi artist. On wall of Dining Room, Painted Desert Inn. Contains various symbols of Hopi ritual and religion; eagles on mountains, rainbow figures, eagle dancer-kachina, corn symbols, and animals. Panel is eight feet long and 3.5 feet high



UNITED STATES DEPARTMENT OF THE INTERIOR
NATIONAL PARK SERVICE

**NATIONAL REGISTER OF HISTORIC PLACES
PROPERTY PHOTOGRAPH FORM**

FOR NPS USE ONLY

RECEIVED AUG 29 1975

DATE ENTERED OCT 10 1975

SEE INSTRUCTIONS IN *HOW TO COMPLETE NATIONAL REGISTER FORMS*
TYPE ALL ENTRIES ENCLOSE WITH PHOTOGRAPH

1 NAME

HISTORIC

Painted Desert Inn

AND/OR COMMON

Building No. 175 PEFO

2 LOCATION

CITY, TOWN

____VICINITY OF

COUNTY

STATE

Painted Desert District, Petrified Forest, NP

Apache/Navajo

Arizona

3 PHOTO REFERENCE

PHOTO CREDIT

Thomas Mulhern Jr. (NPS-WRO)

NEGATIVE FILED AT

NPS-WRO-PSH

DATE OF PHOTO

December 3, 1974

4 IDENTIFICATION

DESCRIBE VIEW, DIRECTION, ETC. IF DISTRICT, GIVE BUILDING NAME & STREET

PHOTO NO. **J**

Mural painted about 1948 by Fred Kaboti (or Kabotie), Hopi Artist. Shows "buffalo dance" at Second Mesa. On wall of Lunch counter room. Dance occurs in August and is derived from New Mexico pueblo people. Panel is about 5 feet long and 3 ft. high.



UNITED STATES DEPARTMENT OF THE INTERIOR
NATIONAL PARK SERVICE

**NATIONAL REGISTER OF HISTORIC PLACES
PROPERTY PHOTOGRAPH FORM**

FOR NPS USE ONLY

RECEIVED AUG 29 1975

OCT 10 1975

DATE ENTERED

SEE INSTRUCTIONS IN *HOW TO COMPLETE NATIONAL REGISTER FORMS*
TYPE ALL ENTRIES ENCLOSE WITH PHOTOGRAPH

1 NAME

HISTORIC Painted Desert Inn

AND/OR COMMON

Building No. 175 PEFO

2 LOCATION

CITY, TOWN _____ VICINITY OF _____ COUNTY Apache/Navajo STATE Arizona
Painted Desert District, Petrified Forest NP

3 PHOTO REFERENCE

PHOTO CREDIT

Thomas Mulhern Jr. (NPS-WR)

DATE OF PHOTO

December 3, 1974

NEGATIVE FILED AT

NPS-WRO-PSH

4 IDENTIFICATION

DESCRIBE VIEW, DIRECTION, ETC. IF DISTRICT, GIVE BUILDING NAME & STREET

PHOTO NO. *K*

Mural painted about 1948 by Fred Kaboti (or Kabotie) showing journey of two men. Said to represent a trip from Hopi villages to Zuni salt lake. Panel is about 5 feet long, 4 feet high.



UNITED STATES DEPARTMENT OF THE INTERIOR
NATIONAL PARK SERVICE

NATIONAL REGISTER OF HISTORIC PLACES
PROPERTY PHOTOGRAPH FORM

FOR NPS USE ONLY
RECEIVED AUG 29 1975
OCT 10 1975
DATE ENTERED

SEE INSTRUCTIONS IN HOW TO COMPLETE NATIONAL REGISTER FORMS
TYPE ALL ENTRIES ENCLOSE WITH PHOTOGRAPH

1 NAME

HISTORIC Painted Desert Inn

AND/OR COMMON

Building No. 175 PEFO

2 LOCATION

CITY, TOWN _____ VICINITY OF
Painted Desert District, Petrified Forest NP

COUNTY
Apache/Navajo

STATE
Arizona

3 PHOTO REFERENCE

PHOTO CREDIT

Thomas Mulhern Jr. (NPS-WR)

DATE OF PHOTO

Dec. 3, 1974

NEGATIVE FILED AT

NPS-WRO-PSH

4 IDENTIFICATION

DESCRIBE VIEW, DIRECTION, ETC. IF DISTRICT, GIVE BUILDING NAME & STREET

PHOTO NO. L

Skylight of painted glass panes; vigas, carved corbels, and main beams of ceiling structure. ~~##### room~~ main Sales Room.



UNITED STATES DEPARTMENT OF THE INTERIOR
NATIONAL PARK SERVICE

NATIONAL REGISTER OF HISTORIC PLACES
PROPERTY PHOTOGRAPH FORM

FOR NPS USE ONLY

RECEIVED AUG 29 1975

AUG 10 1975

DATE ENTERED

SEE INSTRUCTIONS IN *HOW TO COMPLETE NATIONAL REGISTER FORMS*
TYPE ALL ENTRIES ENCLOSE WITH PHOTOGRAPH

1 NAME

Painted Desert Inn

HISTORIC

AND/OR COMMON

Building No. 175 PEFO

2 LOCATION

CITY/TOWN
Painted Desert District,

VICINITY OF

Petrified Forest NP

COUNTY

Apache/Navajo

STATE

Arizona

3 PHOTO REFERENCE

PHOTO CREDIT

Thomas Mulhern Jr. (NPS-WRO)

DATE OF PHOTO

December 3, 1974

NEGATIVE FILED AT

NPS-WRO-PSH

4 IDENTIFICATION

DESCRIBE VIEW, DIRECTION, ETC. IF DISTRICT, GIVE BUILDING NAME & STREET

PHOTO NO.

M

Southern portion of main Sales Room showing tin suspended light fixtures and wall fixture, vigas and support beams with carbels, and windows with radiators. Area to left was platform for rug display.



UNITED STATES DEPARTMENT OF THE INTERIOR
NATIONAL PARK SERVICE

**NATIONAL REGISTER OF HISTORIC PLACES
PROPERTY PHOTOGRAPH FORM**

FOR NPS USE ONLY

RECEIVED AUG 29 1975

OCT 10 1975

DATE ENTERED

SEE INSTRUCTIONS IN *HOW TO COMPLETE NATIONAL REGISTER FORMS*
TYPE ALL ENTRIES ENCLOSE WITH PHOTOGRAPH

1 NAME

HISTORIC Painted Desert Inn

AND/OR COMMON

Building No. 175 PEF0

2 LOCATION

CITY/TOWN _____ VICINITY OF _____
Painted Desert District, Petrified Forest NP

COUNTY
Apache/Navajo

STATE
Arizona

3 PHOTO REFERENCE

PHOTO CREDIT
Thomas Mulhern Jr. (NPS-WRO)

DATE OF PHOTO
December 3 1974

NEGATIVE FILED AT
NPS-WRO-PSH

4 IDENTIFICATION

DESCRIBE VIEW, DIRECTION, ETC. IF DISTRICT, GIVE BUILDING NAME & STREET

PHOTO NO.

Detail of stamped tin chandelier, main Sales Room.

N



UNITED STATES DEPARTMENT OF THE INTERIOR
NATIONAL PARK SERVICE

**NATIONAL REGISTER OF HISTORIC PLACES
PROPERTY PHOTOGRAPH FORM**

FOR NPS USE ONLY
RECEIVED AUG 29 1975
DATE ENTERED OCT 10 1975

SEE INSTRUCTIONS IN *HOW TO COMPLETE NATIONAL REGISTER FORMS*
TYPE ALL ENTRIES ENCLOSE WITH PHOTOGRAPH

1 NAME

HISTORIC Painted Desert Inn

AND/OR COMMON Building No175 EPEFO

2 LOCATION

CITY, TOWN _____ VICINITY OF _____ COUNTY _____ STATE
Painted Desert District, Petrified Forest NP Apache/Navajo Arizona

3 PHOTO REFERENCE

PHOTO CREDIT
Thomas Mulhern Jr. (NPS-WRO)

DATE OF PHOTO
December 3, 1974

NEGATIVE FILED AT
NPS-WRO-PSH

4 IDENTIFICATION

DESCRIBE VIEW, DIRECTION, ETC. IF DISTRICT, GIVE BUILDING NAME & STREET
Painted Desert Inn and parking lot from southeast, looking northwest. Painted Desert area to right.

PHOTO NO. 0



UNITED STATES DEPARTMENT OF THE INTERIOR
NATIONAL PARK SERVICE

NATIONAL REGISTER OF HISTORIC PLACES
PROPERTY PHOTOGRAPH FORM

FOR NPS USE ONLY
RECEIVED AUG 29 1975
DATE ENTERED OCT 10 1975

SEE INSTRUCTIONS IN *HOW TO COMPLETE NATIONAL REGISTER FORMS*
TYPE ALL ENTRIES ENCLOSE WITH PHOTOGRAPH

1 NAME

HISTORIC Painted Desert Inn

AND/OR COMMON

Building No. 175, PEFO

2 LOCATION Painted Desert District, Petrified Forest NP

CITY, TOWN

___ VICINITY OF

Navajo and Apache

COUNTY

STATE
Arizona

3 PHOTO REFERENCE

PHOTO CREDIT

Thomas Mulhern Jr.

DATE OF PHOTO

Dec. 3, 1974

NEGATIVE FILED AT

WRO-PSH

4 IDENTIFICATION

DESCRIBE VIEW, DIRECTION, ETC. IF DISTRICT, GIVE BUILDING NAME & STREET

PHOTO NO. **P**

View of Painted Desert Inn from south, looking northward. Main entrances at center and right end of building.



UNITED STATES DEPARTMENT OF THE INTERIOR
NATIONAL PARK SERVICE

NATIONAL REGISTER OF HISTORIC PLACES
PROPERTY PHOTOGRAPH FORM

FOR NPS USE ONLY

RECEIVED AUG 29 1975

DATE ENTERED OCT 10 1975

SEE INSTRUCTIONS IN *HOW TO COMPLETE NATIONAL REGISTER FORMS*
TYPE ALL ENTRIES ENCLOSE WITH PHOTOGRAPH

1 NAME

HISTORIC Painted Desert Inn

AND/OR COMMON

Building No. 175 PEFO

2 LOCATION

CITY/TOWN Painted Desert District, Petrified Forest NP

VICINITY OF

COUNTY Apache/Navajo

STATE Arizona

3 PHOTO REFERENCE

PHOTO CREDIT
Thomas Mulhern Jr. (NPS-WRO)

DATE OF PHOTO
December 3, 1974

NEGATIVE FILED AT
NPS-WRO-PSH

4 IDENTIFICATION

DESCRIBE VIEW, DIRECTION, ETC. IF DISTRICT, GIVE BUILDING NAME & STREET

PHOTO NO. Q

Painted Desert Inn, from northeast looking toward southwest. Shows large picture windows in north wall of main Sales Room, clerestory "penhouse" above skylight, to left, parking lot and entrance area.



UNITED STATES DEPARTMENT OF THE INTERIOR
NATIONAL PARK SERVICE

NATIONAL REGISTER OF HISTORIC PLACES
PROPERTY PHOTOGRAPH FORM

FOR NPS USE ONLY

AUG 29 1975

RECEIVED

DATE ENTERED

OCT 10 1975

SEE INSTRUCTIONS IN *HOW TO COMPLETE NATIONAL REGISTER FORMS*
TYPE ALL ENTRIES ENCLOSE WITH PHOTOGRAPH

1 NAME

HISTORIC **Painted Desert Inn**

AND/OR COMMON

Building No. 175 PEFO

2 LOCATION

CITY, TOWN

____ VICINITY OF

COUNTY

STATE

Painted Desert District, Petrified Forest NP

Navajo/Apache

Arizona

3 PHOTO REFERENCE

PHOTO CREDIT

Thomas Mulhern Jr. (NPS-WR)

DATE OF PHOTO

Dec. 3, 1974

NEGATIVE FILED AT

NPS-WRO-PSH

4 IDENTIFICATION

DESCRIBE VIEW, DIRECTION, ETC. IF DISTRICT, GIVE BUILDING NAME & STREET

Painted Desert Inn, west elevation. Multi-level character of building. Small guest acomodation rooms located in lowermost left portion of building. Clerestory "pent-house" is topmost room on roof. Below it are windows of Curio Sales rooms, Dining Room, and to right small windows of kitchen. To east.

PHOTO NO. **S**

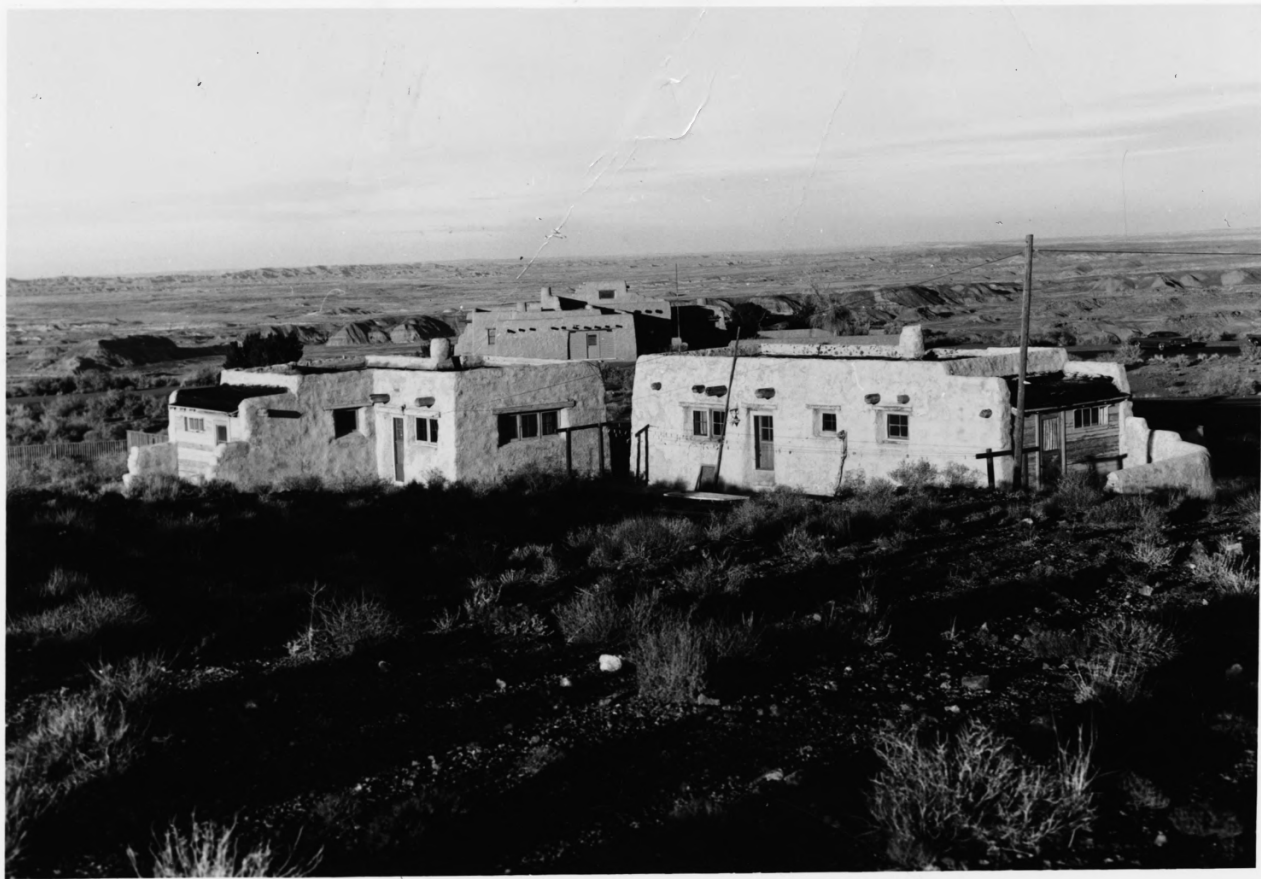

UNITED STATES DEPARTMENT OF THE INTERIOR
NATIONAL PARK SERVICE

NATIONAL REGISTER OF HISTORIC PLACES
PROPERTY PHOTOGRAPH FORM

FOR NPS USE ONLY

AUG 29 1975

RECEIVED

DATE ENTERED

OCT 10 1975

SEE INSTRUCTIONS IN *HOW TO COMPLETE NATIONAL REGISTER FORMS*
TYPE ALL ENTRIES ENCLOSE WITH PHOTOGRAPH

1 NAME

HISTORIC **Painted Desert Inn**

AND/OR COMMON **Building 175, PEFO**

2 LOCATION

CITY, TOWN _____ VICINITY OF
Painted Desert District, Petrified Forest NP

COUNTY
Apache/Navajo

STATE
Arizona

3 PHOTO REFERENCE

PHOTO CREDIT
Thomas Mulhern Jr. NPS-WRO

DATE OF PHOTO
Dec. 3, 1974

NEGATIVE FILED AT
WRO-PSH

4 IDENTIFICATION

DESCRIBE VIEW, DIRECTION, ETC. IF DISTRICT. GIVE BUILDING NAME & STREET

PHOTO NO. **T**

To north (Painted Desert). Two residence structures (B-77 and B-76) south from Inn which is seen over roofs of residences. Built in 1940, cement stucco on stone. Three rooms (LR, Kit, Bath)



UNITED STATES DEPARTMENT OF THE INTERIOR
NATIONAL PARK SERVICE

**NATIONAL REGISTER OF HISTORIC PLACES
PROPERTY PHOTOGRAPH FORM**

FOR NPS USE ONLY

AUG 29 1975

RECEIVED

DATE ENTERED OCT 10 1975

SEE INSTRUCTIONS IN *HOW TO COMPLETE NATIONAL REGISTER FORMS*
TYPE ALL ENTRIES ENCLOSE WITH PHOTOGRAPH

1 NAME

HISTORIC **Painted Desert Inn**

AND/OR COMMON

Building No. 175 PEFO

2 LOCATION

CITY, TOWN **Painted Desert District, Petrified Forest NP**
VICINITY OF _____

COUNTY **Apache/Navajo**

STATE **Arizona**

3 PHOTO REFERENCE

PHOTO CREDIT
Thomas Mulhern Jr. (NPS-WRO)

DATE OF PHOTO
Decmeber 3, 1974

NEGATIVE FILED AT
NPS-WRO-PSH

4 IDENTIFICATION

DESCRIBE VIEW, DIRECTION, ETC. IF DISTRICT, GIVE BUILDING NAME & STREET

Painted Desert Inn from north, looking south. General view of Inn and surrounding area. 3 large picture windows afford view from main Sales Room. Clerestory penthouse on roof.

PHOTO NO. **u**



UNITED STATES DEPARTMENT OF THE INTERIOR
NATIONAL PARK SERVICE

NATIONAL REGISTER OF HISTORIC PLACES
PROPERTY PHOTOGRAPH FORM

FOR NPS USE ONLY
RECEIVED AUG 29 1975
DATE ENTERED OCT 10 1975

SEE INSTRUCTIONS IN *HOW TO COMPLETE NATIONAL REGISTER FORMS*
TYPE ALL ENTRIES ENCLOSE WITH PHOTOGRAPH

1 NAME

HISTORIC Painted Desert Inn

AND/OR COMMON

Building No. 175, PEFO

2 LOCATION

CITY, TOWN _____ VICINITY OF _____ COUNTY Apache/Navajo STATE Arizona
Painted Desert District, Petrified Forest NP

3 PHOTO REFERENCE

PHOTO CREDIT

Thomas Mulhern Jr. (NPS-WRO)

DATE OF PHOTO

December 3, 1974

NEGATIVE FILED AT

NPS-WRO-PSH

4 IDENTIFICATION

DESCRIBE VIEW, DIRECTION, ETC. IF DISTRICT, GIVE BUILDING NAME & STREET

PHOTO NO. ✓

Detail of southwest exterior ~~corner~~ showing kitchen and utility rooms (utility door near figures at ladder), figures on roof examining clerestory penthouse. At left, windows of Dining Room. From southwest looking northeast.



UNITED STATES DEPARTMENT OF THE INTERIOR
NATIONAL PARK SERVICE

NATIONAL REGISTER OF HISTORIC PLACES
PROPERTY PHOTOGRAPH FORM

FOR NPS USE ONLY

RECEIVED AUG 29 1975

DATE ENTERED OCT 10 1975

SEE INSTRUCTIONS IN *HOW TO COMPLETE NATIONAL REGISTER FORMS*
TYPE ALL ENTRIES ENCLOSE WITH PHOTOGRAPH

1 NAME

HISTORIC Painted Desert Inn

AND/OR COMMON

Building No. 175 PEFO

2 LOCATION

CITY, TOWN

____VICINITY OF

COUNTY

STATE

Painted Desert District, Petrified Forest NP

Apache/Navajo

Arizona

3 PHOTO REFERENCE

PHOTO CREDIT

Thomas Mulhern Jr. (NPS-WRO)

NEGATIVE FILED AT

NPS-WRO-PSH

DATE OF PHOTO

December 3, 1974

4 IDENTIFICATION

DESCRIBE VIEW, DIRECTION, ETC. IF DISTRICT, GIVE BUILDING NAME & STREET

PHOTO NO. W

Detail of west elevation of building. Entrance and kitchen is to right, dining room-
main Sales Room and clerestory Penthouse over skylight (near figures on roof) in
center, Painted Desert off photo to left. Looking east

①



UNITED STATES DEPARTMENT OF THE INTERIOR
NATIONAL PARK SERVICE

**NATIONAL REGISTER OF HISTORIC PLACES
PROPERTY PHOTOGRAPH FORM**

FOR NPS USE ONLY
RECEIVED AUG 29 1975
DATE ENTERED OCT 10 1975

SEE INSTRUCTIONS IN *HOW TO COMPLETE NATIONAL REGISTER FORMS*
TYPE ALL ENTRIES ENCLOSE WITH PHOTOGRAPH

1 NAME

HISTORIC Painted Desert Inn

AND/OR COMMON

Building No. 175, PEFO

2 LOCATION

CITY, TOWN Painted Desert District, VICINITY OF Petrified Forest NP

COUNTY Apache/Navajo

STATE Arizona

3 PHOTO REFERENCE

PHOTO CREDIT Thomas Mulhern Jr. (NPS-WRO)

DATE OF PHOTO December 3, 1974

NEGATIVE FILED AT NPS-WRO-PSH

4 IDENTIFICATION

DESCRIBE VIEW, DIRECTION, ETC. IF DISTRICT, GIVE BUILDING NAME & STREET

PHOTO NO. X

Detail of north elevation of building. Large picture windows in wall of main Sales Room, behind small juniper is the flagstone porch area of the Tap Room, on roof is clerestory "Penthouse" over skylight.