

United States Department of the Interior  
National Park Service

423

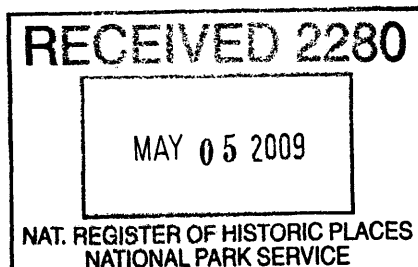

### National Register of Historic Places Registration Form

This form is for use in nominating or requesting determinations for individual properties and districts. See instructions in How to Complete the National Register of Historic Places Registration Form (National Register Bulletin 16A). Complete each item by marking "X" in the appropriate box or by entering the information requested. If an item does not apply to the property being documented, enter "N/A" for "not applicable." For functions, architectural classification, materials, and areas of significance, enter only categories and subcategories from the instructions. Place additional entries and narrative items on continuation sheets (NPS Form 10-900a). Use a typewriter, word processor, or computer, to complete all items.

#### 1. Name of Property

historic name Turrell, Salmon, Farmstead

other names/site number \_\_\_\_\_

#### 2. Location

street & number 3051 Snow Hill Road N/A  not for publication

city or town West Harrison X vicinity

state Indiana code IN county Franklin code 047 zip code 47060

#### 3. State/Federal Agency Certification

As the designated authority under the National Historic Preservation Act, as amended, I hereby certify that this X nomination  request for determination of eligibility meets the documentation standards for registering properties in the National Register of Historic Places and meets the procedural and professional requirements set forth in 36 CFR Part 60. In my opinion, the property X meets  does not meet the National Register criteria. I recommend that this property be consider significant  nationally  statewide  locally. ( See continuation sheet for additional comments.)

[Signature] 4/24/2009  
Signature of certifying official/Title Date

Indiana Department of Natural Resources  
State or Federal agency and bureau

In my opinion, the property  meets  does not meet the National Register criteria. ( See continuation sheet for additional comments.)

\_\_\_\_\_  
Signature of certifying official/Title Date

\_\_\_\_\_  
State or Federal agency and bureau

#### 4. National Park Service Certification

I hereby certify that the property is:

- entered in the National Register.
- See continuation sheet
- determined eligible for the National Register.
- See continuation sheet

determined not eligible for the National Register.

removed from the National Register.

other, (explain:)

[Signature] \_\_\_\_\_  
Signature of the Keeper  
Edson H. Beall 6.17.09  
Date of Action

Turrell, Salmon, Farmstead  
Name of Property

Franklin County, IN  
County and State

**5. Classification**

**Ownership of Property**  
(Check as many boxes as apply)

**Category of Property**  
(Check only one box)

**Number of Resources within Property**  
(Do not include previously listed resources in the count.)

- private
- public-local
- public-state
- public-Federal

- building(s)
- district
- site
- structure
- object

Contributing	Noncontributing	
2	2	buildings
0	0	sites
0	0	structures
0	0	objects
2	2	Total

**Name of related multiple property listing**  
(Enter "N/A" if property is not part of a multiple property listing.)

**Number of contributing resources previously listed in the National Register**

N/A

0

**6. Function or Use**

**Historic Functions**  
(Enter categories from instructions)

**Current Functions**  
(Enter categories from instructions)

DOMESTIC: Single Dwelling

AGRICULTURE/SUBSISTENCE: Agricultural Outbuilding

\_\_\_\_\_

\_\_\_\_\_

\_\_\_\_\_

\_\_\_\_\_

\_\_\_\_\_

DOMESTIC: Single Dwelling

AGRICULTURE/SUBSISTENCE: Agricultural Outbuilding

\_\_\_\_\_

\_\_\_\_\_

\_\_\_\_\_

\_\_\_\_\_

\_\_\_\_\_

**7. Description**

**Architectural Classification**  
(Enter categories from instructions)

**Materials**  
(Enter categories from instructions)

EARLY REPUBLIC: Federal

OTHER: I-House

\_\_\_\_\_

\_\_\_\_\_

foundation STONE

walls BRICK

SYNTHETICS: Vinyl

roof ASPHALT

other WOOD: Log

\_\_\_\_\_

\_\_\_\_\_

**Narrative Description**

(Describe the historic and current condition of the property on one or more sheets.)

Turrell, Salmon, Farmstead  
Name of Property

Franklin County, IN  
County and State

**8. Statement of Significance**

**Applicable National Register Criteria**

(Mark "x" in one or more boxes for the criteria qualifying the property for the National Register listing.)

- A** Property is associated with events that have made a significant contribution to the broad patterns of our history.
- B** Property is associated with the lives of persons significant in our past.
- C** Property embodies the distinctive characteristics of a type, period, method of construction or represents the work of a master, or possesses high artistic values, or represents a significant and distinguishable entity whose components lack individual distinction.
- D** Property has yielded, or is likely to yield, information important in prehistory or history.

**Criteria Considerations**

(Mark "x" in all the boxes that apply.)

Property is:

- A** owned by a religious institution or used for religious purposes.
- B** removed from its original location.
- C** a birthplace or grave.
- D** a cemetery.
- E** a reconstructed building, object, or structure.
- F** a commemorative property.
- G** less than 50 years of age or achieved significant within the past 50 years.

**Narrative Statement of Significance**

(Explain the significance of the property on one or more continuation sheets.)

**Areas of significance**

(Enter categories from instructions)

ARCHITECTURE  
EXPLORATION/SETTLEMENT

---

---

---

---

---

---

---

---

**Period of Significance**

c.1830

---

---

---

**Significant Dates**

---

---

---

**Significant Person**

(Complete if Criterion B is marked above)

---

**Cultural Affiliation**

---

---

---

**Architect/Builder**

Lemuel Snow (builder-barn)

---

---

**9. Major Bibliographical References**

**Bibliography**

(Cite the books articles, and other sources used in preparing this form on one or more continuation sheets.)

**Previous documentation on file (NPS):**

- preliminary determination if individual listing (36 CFR 67) has been requested
- previously listed in the National Register
- previously determined eligible by the National Register
- designated a National Historic Landmark
- recorded by Historic American Buildings Survey
- # \_\_\_\_\_
- recorded by Historic American Engineering Record
- # \_\_\_\_\_

**Primary location of additional data:**

- State Historic Preservation Office
  - Other State agency
  - Federal agency
  - Local government
  - University
  - Other
- Name of repository: \_\_\_\_\_

Turrell, Salmon, Farmstead  
Name of Property

Franklin County, IN  
County and State

**10. Geographical Data**

Acreage of Property 2 acres

**UTM References**

(Place additional UTM references on a continuation sheet.)

1 

1	6	6	8	4	4	6	0	4	3	5	5	0	7	0
---	---	---	---	---	---	---	---	---	---	---	---	---	---	---

  
Zone Easting Northing

3 

--	--	--	--	--	--	--	--	--	--	--	--	--	--	--

  
Zone Easting Northing

2 

--	--	--	--	--	--	--	--	--	--	--	--	--	--	--

4 

--	--	--	--	--	--	--	--	--	--	--	--	--	--	--

See continuation sheet

**Verbal Boundary Description**

(Describe the boundaries of the property on a continuation sheet.)

**Boundary Justification**

(Explain why the boundaries were selected on a continuation sheet.)

**11. Form Prepared By**

name/title Beverly Metze; Amy Walker

organization Franklin County Citizens for Historic Preservation date 04-20-08

street & number 3051 Snow Hill Road telephone 812/ 637-1864

city or town West Harrison state IN zip code 47060

**Additional Documentation**

Submit the following items with the completed form:

**Continuation Sheets**

**Maps**

A **USGS map** (7.5 Or 15 minute series) indicating the property's location.

A **Sketch map** for historic districts and properties having large acreage or numerous resources.

**Photographs**

Representative **black and white photographs** of the property.

**Additional items**

(Check with the SHPO or FPO for any additional items)

**Property Owner**

(Complete this item at the request of SHPO or FPO.)

name Michael & Beverly Metze

street & number 3051 Snow Hill Road telephone 812/ 637-1864

city or town West Harrison state IN zip code 47060

**Paperwork Reduction Act Statement:** This information is being collected for applications to the National Register of Historic Places to nominate properties for listing or determine eligibility for listing, to list properties, and to amend listings. Response to this request is required to obtain a benefit in accordance to the National Historic Preservation Act, as amended (16 U.S.C. 470 et seq.)

**Estimated Burden Statement:** Public reporting burden for this is estimated to average 18.1 hours per response including time for reviewing instructions, gathering and maintaining data, and completing and reviewing the form. Direct comments regarding the burden estimate or any aspect of this form to the Chief, Administrative Services Division, National Park Service, P.O. Box 37127, Washington, DC 20013-7127; and the Office of Management and Budget, Paperwork Reductions Projects (1024-0018), Washington, DC 20503.

**United States Department of the Interior  
National Park Service**

**National Register of Historic Places  
Continuation Sheet**

Section number 7 Page 1

**Salmon Turrell Farmstead  
Franklin County, Indiana**

**Description**

The Salmon Turrell Farmstead is located in rural Whitewater Township, in the southeast corner of Franklin County, Indiana. It faces south atop a gently sloping hill near New Trenton about 2 miles from the Indiana-Ohio border. The nomination includes the c.1830 Federal style house, a c.1830 barn, a c.1940 shed, and a 1997 garage that are part of a larger farmstead.

The Turrell House is a four-bay, two-story, brick I-house with a one and one-half story brick ell at the northwest corner (Photo 1). A 1979 addition took the place of a lean-to kitchen and a small shed at the back of the ell. The house has a fieldstone foundation with a dirt cellar. The brick walls are approximately 18-inches thick and have been painted white. A plain concrete stoop extends under the middle two bays of the house but there is no evidence of a porch structure. The main entrance of the house is in the western of the middle two bays. It is a wood door with recessed panels on the lower half and a nine lite window above. It is topped by a narrow single lite transom window. The 9/9 first floor windows are vinyl replacement windows, as are the 6/6 windows on the second floor. Each window has a slightly protruding sill and is flanked by vinyl shutters. First floor windows also have a header brick lintel. There are interior chimneys at the east and west gable ends of the house. There is simple bargeboard trim under the eaves of the main house and the ell. A large brick chimney is visible at the back of the ell. The eaves around the house were originally flush with the walls but they were extended at some point after the 1893 historic photo was taken.

The east elevation consists of a blank gable end of the main house, a portion of the ell, and the new addition (Photos 2 and 3). The northern half of what was originally an open porch for the ell has been enclosed prior to 1976 and now serves as a bathroom. Tucked into the remaining porch is a nine lite wood door covered with an aluminum storm door. The addition has two vinyl windows at the northern end and a modern entrance into the addition.

The north elevation shows the eastern half of the first level and the second level of the main house and the vinyl sided addition to the northwest (Photos 3 and 4). There are two windows on this elevation of the main house. Both are on the eastern side and align vertically. Like the front façade, the first floor window is 9/9 and the second is 6/6. The roofline of the addition matches that of the ell. There are paired 6/6 vinyl windows in the addition.

The northernmost portion of the west elevation consists is the 1979 addition (Photos 4 and 5). A bay window is placed in the center of the wall with a large single pane in the center with

**United States Department of the Interior  
National Park Service**

**National Register of Historic Places  
Continuation Sheet**

Section number 7 Page 2

**Salmon Turrell Farmstead  
Franklin County, Indiana**

---

**Description-continued**

6/6 vinyl windows on either side. A modern block chimney extends from the surface of the vinyl sided wall. The single story of the ell has two 6/6 vinyl windows with header brick lintels and vinyl shutters. The west gable end of the main house is void of all fenestration.

**Interior**

The interior of the Salmon Turrell House has undergone some changes over the years but it retains sufficient integrity to convey its origins. Original log framing is evident in the cellar under the main portion of the house (Photos 6 and 7). Many of the floor joists are still covered with bark. There is a fireplace opening on the east wall of the cellar. In 1979 the original plaster walls and ceilings on both levels of the house and the ell were covered with drywall in order to update the wiring. Portions of the plaster exist underneath the newer material. The only original flooring that is currently exposed is in the upstairs bedrooms and the office. The floors in the main part of the house on the first floor are carpeted with the original plank floor underneath and the wood floor in the ell is replacement material. Additionally, the trim was replicated in 1979. There is wide cyma molding at the baseboard and very simple plank window and door trim throughout the house.

One enters into the western room (TV room) of the main house (Photo 8). The focal point of this room is the painted fireplace (Photo 9). There is a large brick firebox with a header coarse lintel surrounded by a simple Classically-inspired mantel. To the north of the fireplace is a small wall with a built-in cabinet with a wainscot door that separates the steeply pitched radiating staircase from the rest of the room. These wedge shaped stairs are painted and the walls have been drywalled. Centered in the east wall directly across from the fireplace is the c.1980 wood plank replacement door into the first floor bedroom. This room has a virtually identical fireplace as the one in the TV room except that this one was stripped and left natural (Photos 10 and 11). On either side of the fireplace are narrow closets. Each door has five recessed stacked panels. It is estimated that the closets date from c.1900.

There is speculation that the ell was actually the earliest section of the house (Photo12). Based on information in Wilbur Peat's book, *Indiana Houses of the Nineteenth Century*, it is surmised that the ell may have originally been a log cabin and covered porch. The foundation is not visible but the only place it connects to the main portion of the house is via a doorway in the southeast corner of the ell. The upper loft shares a wall with the second floor of the house but the two areas are accessed from separate stairways and do not connect. A large

**United States Department of the Interior  
National Park Service**

**National Register of Historic Places  
Continuation Sheet**

Section number 7 Page 3

**Salmon Turrell Farmstead  
Franklin County, Indiana**

---

**Description-continued**

fireplace takes up virtually the entire north wall of the ell and was uncovered in 1977 when paneling was removed. It has a segmental arch and an intact and functional crane. The original fireplace and hearth have been covered with new brick. The hand hewn ceiling beams are original and were uncovered when a dropped ceiling was removed in 1976. The remainder of the ceiling has been covered in drywall. To the west of the fireplace is a wood door with four recessed panels. This opens to a second steeply pitched radiating staircase that leads to the office. These wedge shaped stairs are stained and the walls are original plaster. To the east of the fireplace is the entryway into the modern kitchen. The west wall of the ell features two windows, while the east wall has an exterior door leading to the back porch and a c.1980 wood plank replacement door leading to the bathroom.

The addition dates from 1979 and is approximately 444 square feet (Photos 13 and 14). It features a large modern kitchen and a mud/utility room. All finishes are new.

The second floor of the main house has two bedrooms, both with original flooring. The stairs enter into the west bedroom which has the same simple door and window trim as seen downstairs (Photo 15). There is a built-in closet with double doors on the west wall (Photo 16). The wall separating the two bedrooms has a centered doorway and with a c.1980 wood plank replacement door. The east room has a stone hearth and a chimney, which has a double flue indicating a fireplace behind the east wall (Photo 17). To the south of the chimney is a recessed space with open shelves above and cabinet below. It is trimmed with the same simple trim found throughout the house. To the north of the chimney is a similar opening although most of the shelving has been removed, along with the lower cabinet doors. It now serves as a closet.

The upper story of the ell is only accessed via the staircase from the lower level, not from the second story of the main house (Photos 18 and 19). It is suggestive of a sleeping loft with the ridge beam at the center of the room. There is log framing on the ceiling and original wood flooring. Rough horsehair plaster covers the south wall. There were originally two small windows on the north side of the upstairs room. The west window was in the staircase and it was covered with plaster in 1983. The east window provides access to the attic over the kitchen. There is a skylight in the eastern side of the ceiling.

**United States Department of the Interior  
National Park Service**

**National Register of Historic Places  
Continuation Sheet**

Section number 7 & 8 Page 4

**Salmon Turrell Farmstead  
Franklin County, Indiana**

---

**Description-continued**

**Outbuildings**

The shed is a wood frame building that dates to c.1940 (Photo 20). It is non-contributing.

The c.1830 bank barn was likely built by Salmon Turrell's father-in-law, Lemuel Snow, a shipbuilder from Massachusetts. Snow had a similar barn nearby which is now in ruins. Originally covered in wood siding with a wood shake roof, the barn has been covered with corrugated metal siding and a metal standing seam roof since c.1976 (Photos 21-24). There have been a series of additions over the years. The earliest addition dates from c.1845. There is a concrete block section along the east side of the barn which was in place when the current owners purchased the property in 1976. It likely dates from the 1940s. The most recent addition is the 1990 roof extension on the east side of the barn which contains three wood stalls. The interior of the barn contains huge support beams and general construction techniques that suggest a shipbuilder's hand (Photo 25). The original size of the barn is visible on the interior of the barn. The floor is raised slightly along the eastern and southern ends, indicating the location of the historic c.1845 addition to the barn (Photos 26 and 27). The lower level of the barn consists of animal stalls (Photos 28-29). The barn is contributing.

The garage, northwest of the house, dates from 1997 and is non-contributing (Photo 30).

**Statement of Significance**

The Salmon Turrell Farmstead was identified in the 1978 Franklin County Interim Report and given the modern day equivalent of a "Notable" rating. The property is eligible for the National Register of Historic Places under Criterion A for its association with Exploration/Settlement and under Criterion C as one variation of a Federal style I-house. The period of significance is c.1830.

Franklin County was organized in 1811 from southern neighbor Dearborn County. Originally, it included additional land that is now part of adjacent Fayette and Union counties. It was one of the thirteen original counties in existence when the Indiana Territory petitioned for statehood in 1815. The early settlement of the area can be attributed to the fact that the White Water River winds throughout the entire county, thus making for relatively easy transportation. Missionaries to Franklin County set up early camps in the late 1700s but the first registered land entry was dated 1803 in what would become New Trenton in White River



**United States Department of the Interior  
National Park Service**

**National Register of Historic Places  
Continuation Sheet**

Section number 8 Page 5

**Salmon Turrell Farmstead  
Franklin County, Indiana**

---

**Statement of Significance-continued**

Township, the location of the Turrell Farmstead. White River Township initially extended across the entire southern tier of Franklin County with New Trenton being a major stopping point for travelers to the county and beyond. The town of New Trenton was not officially laid out until December 1816. The northern and eastern portions of the township are level and more suited for farming. Other parts of White River Township are rolling and hilly—particularly those areas closer to the White River and other bodies of water. The Turrell Farmstead is in the southeastern section near Johnsons Fork and, therefore, is in a more undulating area.

Exploration/Settlement

As noted in the description, the home is a Federal style home and it is estimated that the house was constructed c.1830. In August Reifel's History of Franklin County, Indiana there is a citation that Lemuel Snow owned property in Township 8, Range 1 West, Sections 27 and 28 and Lemuel Snow, Jr. owned property in Township 8, Range 1 West, Section 27. This land is located in White Water Township and is likely some portion of the approximately 60 acres that was transferred from Lemuel Snow to Salmon Turrell on April 15, 1824. The Salmon Turrell household was listed on the tax rolls in 1830. Additionally, Salmon was listed in the 1830 Franklin County Indiana Census, thus indicating that at least a portion of the house was built by that time. It is possible that the family lived in the ell while the construction of the front of the house was completed. It is also estimated that the large barn to the northeast of the house was constructed c.1830 by Turrell's father-in-law, Lemuel Snow.

The Turrell family was from New Milford, Connecticut. Salmon was born in 1792 to Jared Turrell, a Revolutionary War veteran, and his wife Hannah Buck Turrell. In 1814, Lemuel Snow, also a Revolutionary War veteran, and his family and others left Barnstable, Massachusetts for what would become Indiana. Along the way they stopped in New Milford and stayed at the Jared Turrell home. It is there that Salmon Turrell and Hannah Snow met. The Snow family and their companions proceeded on their journey through Wheeling, West Virginia and Cincinnati, Ohio before making their way to Franklin County, Indiana. In 1815 Salmon Turrell traveled over 1600 miles roundtrip on horseback to visit Hannah and to research the possibility of the Turrell family moving west. It must have been a productive trip because in 1816 Jared and Hannah Turrell, Salmon and other family members left Connecticut and settled on a farm in Pleasant Ridge, Ohio, near Cincinnati. Later that same year Salmon Turrell and Hannah Snow married and resided in Pleasant Ridge. They

**United States Department of the Interior  
National Park Service**

**National Register of Historic Places  
Continuation Sheet**

Section number 8 Page 6

**Salmon Turrell Farmstead  
Franklin County, Indiana**

---

**Statement of Significance-continued**

remained in Ohio until sometime between 1821-1826 when they moved to Franklin County, Indiana.

Shortly before Salmon and Hannah Turrell moved to Franklin County, engineers were surveying the route of the White Water Canal, a significant factor to the growth of the county. Roads in the area were not well constructed or maintained, making the transportation of goods to and from the Ohio River a challenge. The township was known for its fertile lands and settlers were taking advantage of this abundance. In 1822-23 representatives from Randolph, Wayne, Fayette, Franklin, Union and Dearborn counties met to discuss the possibility of building a canal. Construction did not begin until 1836 and by 1847 the Canal extended from Hagerstown to the north down to Lawrenceburg. In total it stretched 76 miles and communities like New Trenton that were lucky enough to be along its path, experienced amazing growth and prosperity until its demise in the 1860s.

Architecture

The Turrell house is an I-house with Federal style detailing, although minimal. In his book Wood, Brick and Stone, Allen Noble discusses the development of the I-house, a common Indiana vernacular house type. Noble talks of the I-house as a larger version of the hall-and-parlor form that migrated from the Chesapeake Bay area. This type had the "widest distribution of any folk house in America, except possibly the log pen" and was constructed consistently up through the early 20<sup>th</sup>-century in the southeast, as far north as Pennsylvania, and extensively in the Midwest. The form itself is plain and was frequently adorned with other decorative features for whatever architectural style that was in vogue at the time.

Given the early settlement period in Franklin County, and Whitewater Township in particular, there are several local examples of brick I-houses and many of those have Federal style features. According to Noble, there are four variants of the I-house and most of those in the township fall into one of the first two types—those with an odd number of bays (either three or five) and a center hall. The fourth kind has one centralized chimney and an unbalanced façade. There is a single example of this form in Whitewater Township. There are a handful of houses that illustrate the third type, of which the Turrell house is one. This form has an asymmetrical façade and does not have a center hall. The three other examples of this type—the Larue Farm, the Hollowell House, and the Rockefeller House---are double pen houses. In the past, previous owners installed a door in the other middle bay of the Turrell home.

**United States Department of the Interior  
National Park Service**

**National Register of Historic Places  
Continuation Sheet**

Section number 8 & 9 Page 7

**Salmon Turrell Farmstead  
Franklin County, Indiana**

---

**Statement of Significance-continued**

However, the historic photo indicates that the space was traditionally a window, as is illustrated today.

Additionally the Turrell house illustrates better architectural integrity than two of the other four-bay I-houses. The Larue Farm is a later example (c.1845) of a Federal style I-house and now has a two story portico adorning the main façade. While the Hollowell house (c.1835) is more of a contemporary to the Turrell house, its front doors have been replaced, the transoms covered/removed, and an addition placed on the east side that is visible from the front of the house.

The Rockefeller House (c.1830) has better architectural integrity than the Turrell Farmstead with the original 2/2 windows. Located in the town of New Trenton, it is directly on US 52 and is an outstanding example of an I-house in a more populated area. While the integrity of the Turrell Farmstead has been altered over the years, it is the best remaining example of an I-house in a rural setting.

**Bibliography**

Civil War Soldiers and Sailors System. National Park Service. Retrieved December 8, 2007 at <http://www.itd.nps.gov/cwss/soldiers.cfm>

Franklin County: A Glimpse of the Past. Brookville: Whitewater Publications, Inc, 2008.

Franklin County Indiana 1830 Census Index. Retrieved January 27, 2008 from <http://www.rootsweb.com/~infrankl/18303.html>

Franklin County Indiana Deed Records, Conveyance item No. 3. Brookville, Indiana.

Franklin County Interim Report: Indiana Historic Sites and Structures Inventory. Indianapolis: Historic Landmarks Foundation of Indiana, 1978.

Franklin County Taxpayer 1812-1831, Whitewater Township, Vol. 1, pg 86. Located at Brookville Public Library, Brookville, Indiana.

**United States Department of the Interior  
National Park Service**

**National Register of Historic Places  
Continuation Sheet**

Section number 9 & 10 Page 8

**Salmon Turrell Farnstead  
Franklin County, Indiana**

---

**Bibliography-continued**

Genealogy article (untitled) in The Harrison Press (owner has photocopy). Re-typed by Josie Kraus August 20, 1986. Harrison, Ohio: The Harrison Press, date unknown.

“Marker to be unveiled for revolutionary soldier who lived in Franklin County” Indianapolis Star, October 1930.

Noble, Allen G. Wood, Brick & Stone: The North American Settlement Landscape. Volume 1: Houses. Amherst: The University of Massachusetts Press, 1984.

Notes from genealogy of Marcus W. Lewis. Copied June 1914, p. 1-2.

Nye, Unknown. A monograph of Lieutenant Lemuel Snow [brochure], October 19, 1930.

Peat, Wilbur D. Indiana Houses of the Nineteenth Century, Indianapolis, IN: Indiana Historical Society, 1962.

Reifel, August J. History of Franklin County Indiana: Her People, Industries, and Institutions. Reprinted by Unigraphic, Inc., 1971.

Sherm, Thane. “My English Terrells, Ancestors and Descendents,” 2003. Retrieved December 6, 2007 from <http://www.members.aol.com/ThaneSherm/turrillfam02.htm>  
p. 4-5.

Turrell, Elizabeth. “Hannah’s Trek.” *Ohio DAR News* 52, 1980, 9.

Turrell Family Letters, 1830-1877. Retyped by Mrs. Darwin N. Kelley, c.1980.

**Verbal Boundary Description**

Starting at a point on Snow Hill Road that is aligned to the southeast corner of the Salmon Turrell house. Proceed east along the property right-of-way for 3051 Snow Hill Road to a point that is twenty feet east of and parallel to the east wall of the shed. Turn north and proceed along said parallel line to a point that is eight feet north of and parallel to the north wall of the c.1830 barn. Turn west and proceed along said line to a point that is twenty feet

**United States Department of the Interior  
National Park Service**

**National Register of Historic Places  
Continuation Sheet**

Section number 10 & Photos      Page   9  

**Salmon Turrell Farmstead  
Franklin County, Indiana**

---

**Verbal Boundary Description-continued**

west of and parallel to the west wall of the 1997 garage. Turn south and proceed along said parallel line to a point on the property right-of-way along Snow Hill Road. Turn east and proceed to point of origin.

**Boundary Justification**

The area nominated includes the buildings associated with the Salmon Turrell farmstead that are eligible for the National Register of Historic Places.

**Photo Descriptions**

The following information is the same for all of the photos:

Salmon Turrell Farmstead  
West Harrison vicinity, Franklin County, Indiana  
Photographer: Holly A. Tate  
Date of Photos: March 16, 2009  
Digital Files: Indiana Division of Historic Preservation & Archaeology

- Photo 1: Camera facing north, main façade
- Photo 2: Camera facing northwest, east elevation
- Photo 3: Camera facing southwest, north side of main house, portion of ell, and addition
- Photo 4: Camera facing south, north elevation and part of west elevation
- Photo 5: Camera facing northeast, west elevation
- Photo 6: Camera facing east, east wall of basement with possible old fireplace
- Photo 7: Camera facing southeast, dividing pier and south wall of basement
- Photo 8: Camera facing southeast, south wall of TV room and front door
- Photo 9: Camera facing northwest, fireplace, built in cabinet, and doorway to 2<sup>nd</sup> floor
- Photo 10: Camera facing southeast; fireplace and closets in 1<sup>st</sup> floor bedroom
- Photo 11: Camera facing northwest; view of 1<sup>st</sup> floor bedroom and doorway into TV room
- Photo 12: Camera facing northwest; view of re-bricked fireplace in ell with doorway to corner staircase, original timber ceiling beams
- Photo 13: Camera facing northwest; modern kitchen
- Photo 14: Camera facing northeast; modern laundry/mud room
- Photo 15: Camera facing north; staircase leading from west upstairs bedroom to TV room

**United States Department of the Interior  
National Park Service**

**National Register of Historic Places  
Continuation Sheet**

Section number      Photos      Page   10  

**Salmon Turrell Farmstead  
Franklin County, Indiana**

---

**Photo Descriptions-continued**

- Photo 16: Camera facing northwest; west wall of west upstairs bedroom with built-in closet  
Photo 17: Camera facing southeast; view of east upstairs bedroom with windows and built-in shelves/cabinet  
Photo 18: Camera facing northwest; view of corner stairway, chimney flue in 2nd level office in ell  
Photo 19: Camera facing southeast; view of south wall of 2<sup>nd</sup> level office in ell  
Photo 20: Camera facing southeast; shed  
Photo 21: Camera facing northeast; shed and barn  
Photo 22: Camera facing east; barn  
Photo 23: Camera facing northeast; additions to barn  
Photo 24: Camera facing northwest; additions to barn  
Photo 25: Camera facing northwest; north wall of barn showing large beam  
Photo 26: Camera facing northeast; slightly elevated floor to right is 1<sup>st</sup> addition to barn  
Photo 27: Camera facing south; slightly elevated floor shows c.1845 addition to barn  
Photo 28: Camera facing northeast; lower level of barn  
Photo 29: Camera facing southwest; lower level of barn  
Photo 30: Camera facing southwest; modern garage

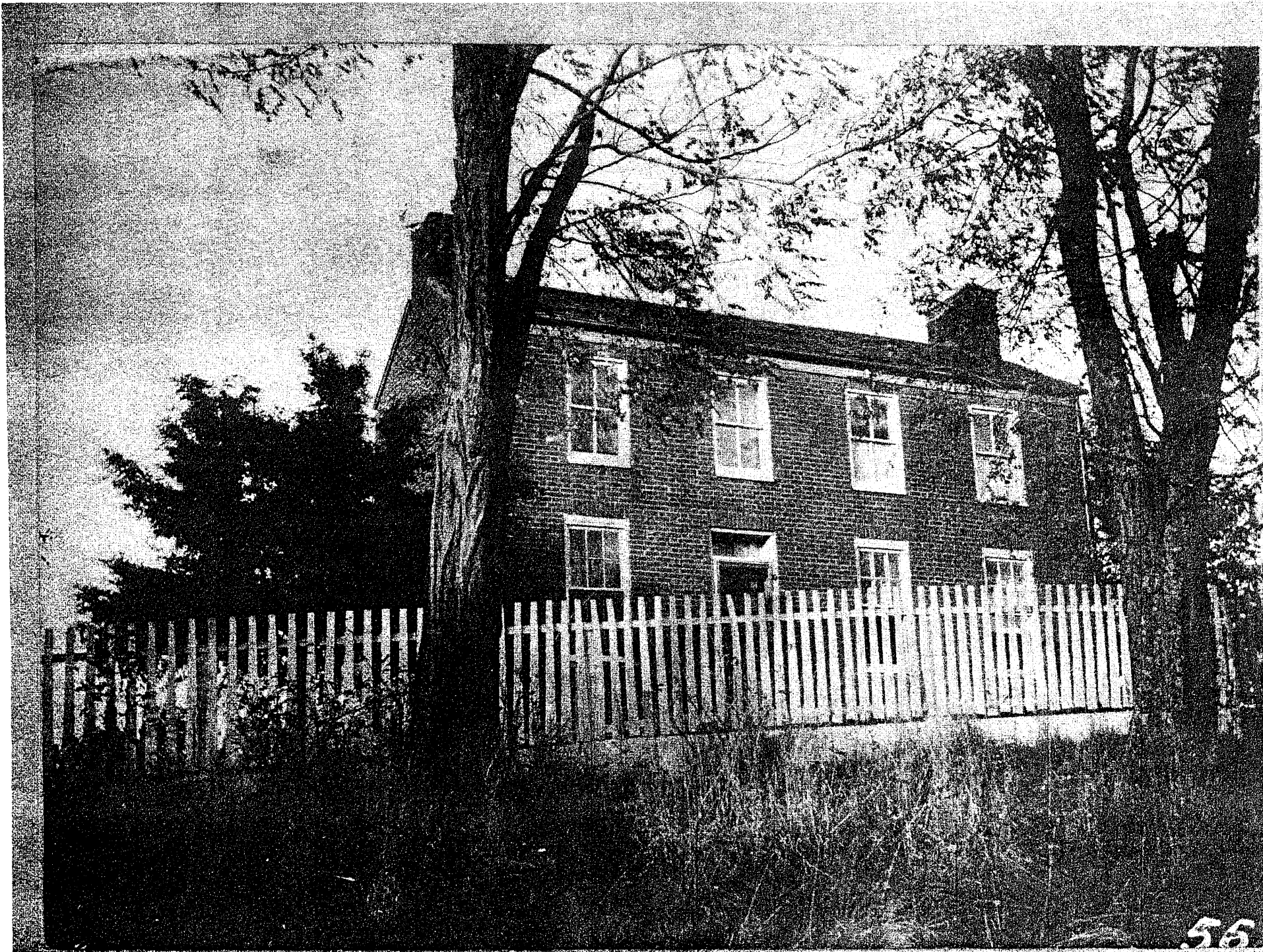

The Old Farnell Homestead, Snow Hill, Indiana. 1898. (Franklin Co.)

Dr. J. W. ...

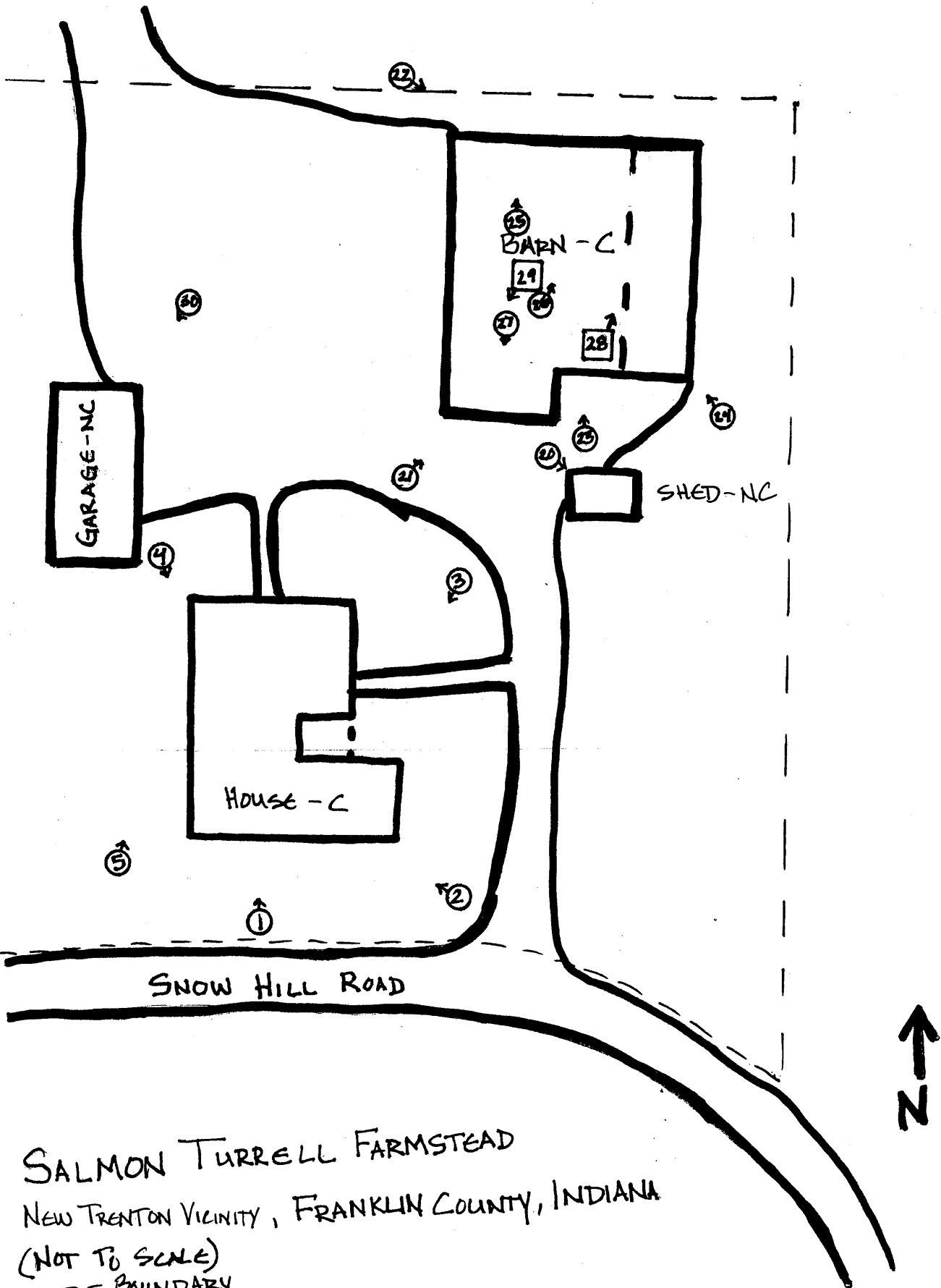

SALMON TURRELL FARMSTEAD  
 NEW TRENTON VICINITY, FRANKLIN COUNTY, INDIANA

(NOT TO SCALE)

- - - BOUNDARY
- - PHOTOS
- - Photos, lower level of Barn



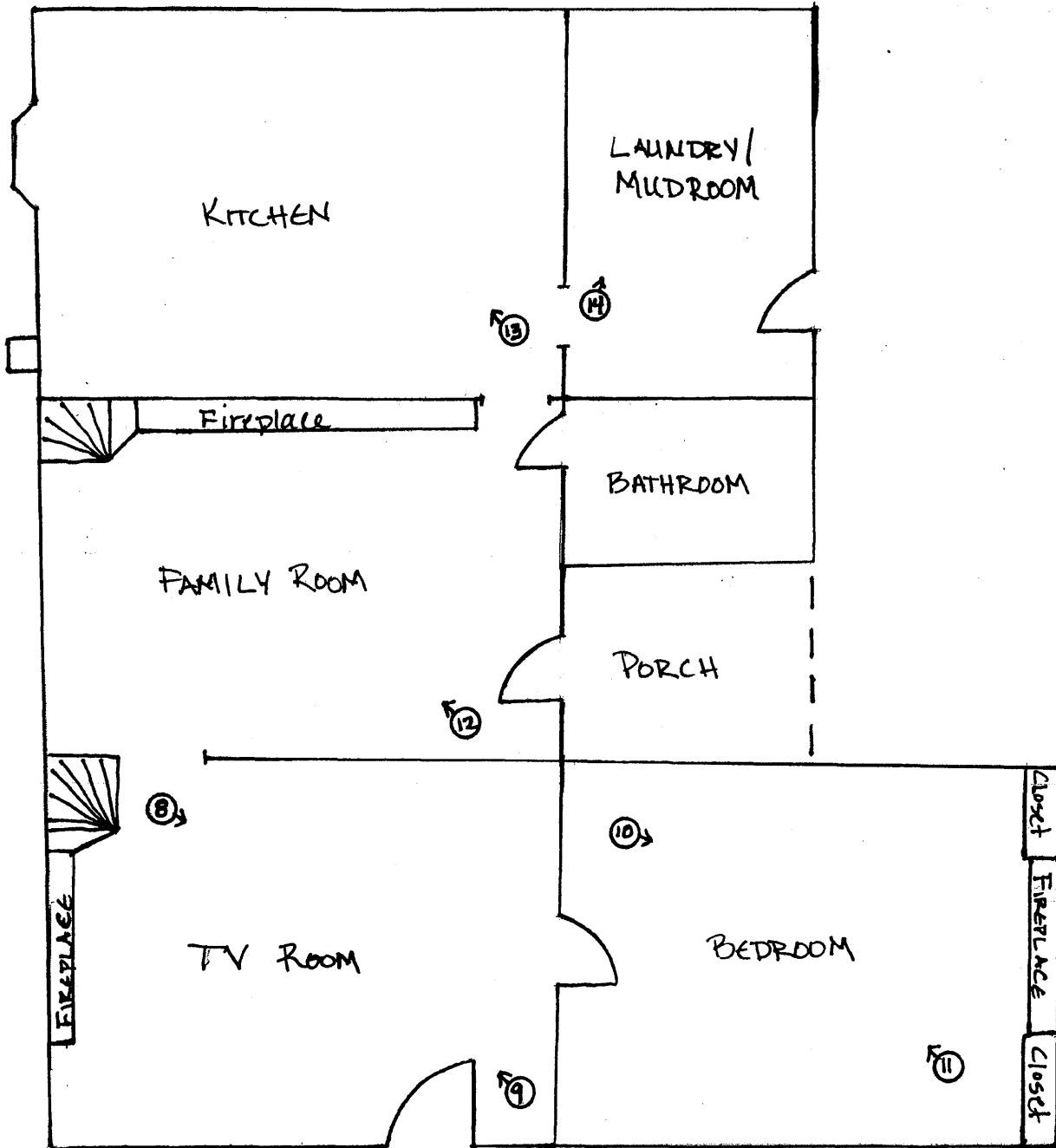

MAIN FLOOR

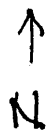

SALMON TURRELL FARMSTEAD  
 NEW TRENTON VICINITY, FRANKLIN COUNTY, INDIANA  
 ♂ - PHOTOS

NOT TO SCALE

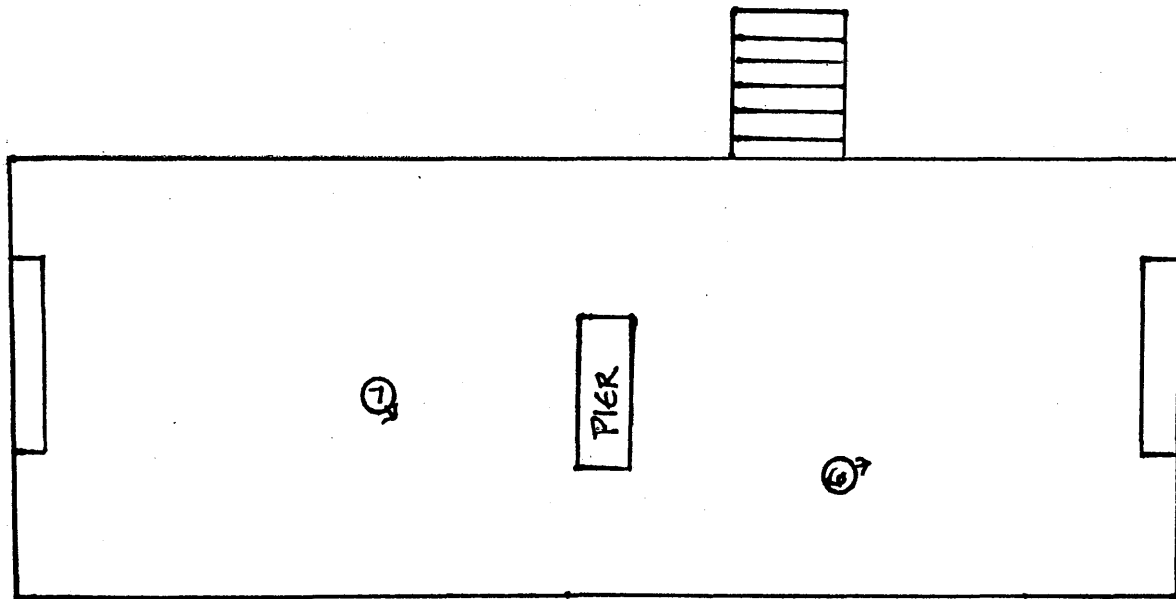

BASEMENT LEVEL

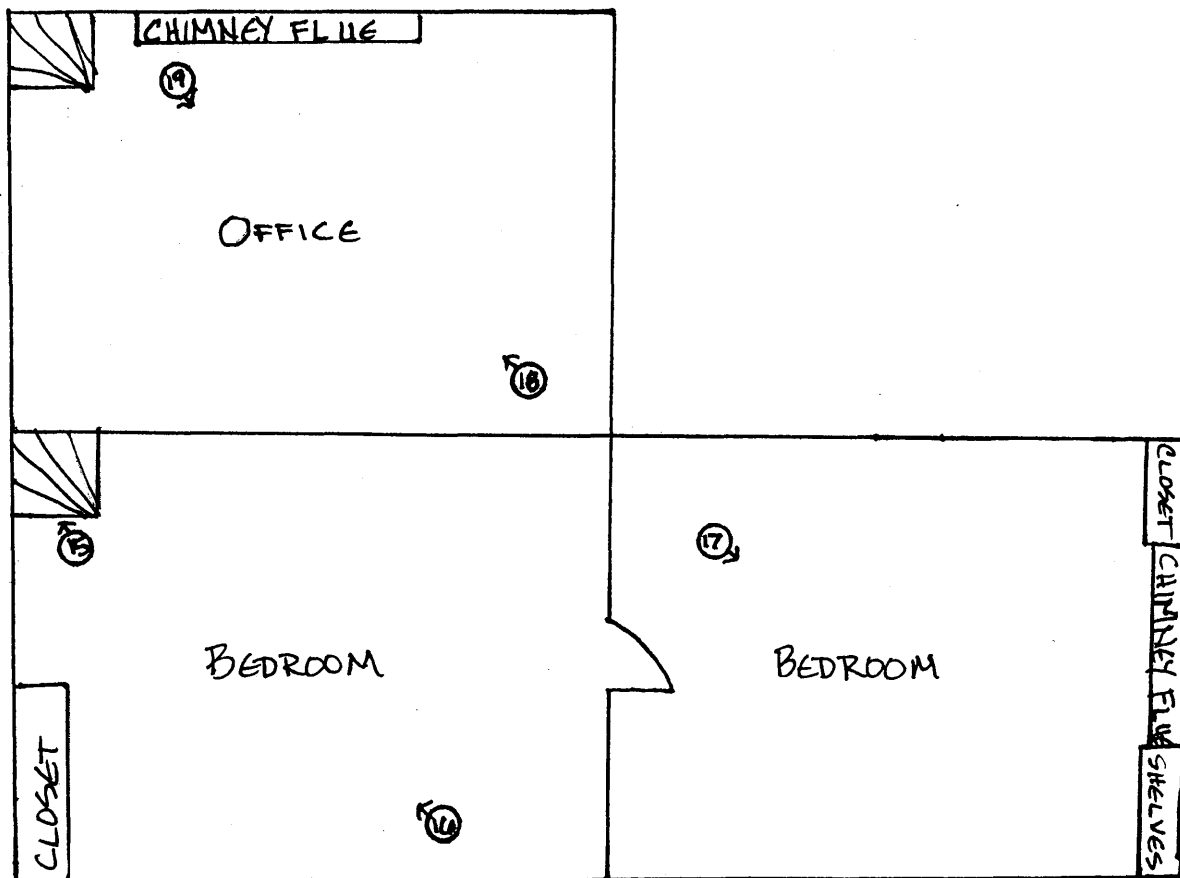

2ND FLOOR

SALMON TURRELL FARMSTEAD  
 NEW TRENTON VICINITY, FRANKLIN COUNTY, INDIANA  
 O<sup>7</sup> - PHOTOS

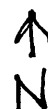

NOT TO SCALE