

**United States Department of the Interior
Heritage Conservation and Recreation Service**

**National Register of Historic Places
Inventory—Nomination Form**

See instructions in *How to Complete National Register Forms*
Type all entries—complete applicable sections

1. Name

historic Abington
and/or common Abbington Farm (preferred)

2. Location

street & number 1761 Severn Chapel Road n/a not for publication
city, town Millersville vicinity of congressional district Fourth
state Maryland code 24 county Anne Arundel code 003

3. Classification

Category	Ownership	Status	Present Use	
<input type="checkbox"/> district	<input type="checkbox"/> public	<input checked="" type="checkbox"/> occupied	<input checked="" type="checkbox"/> agriculture	<input type="checkbox"/> museum
<input checked="" type="checkbox"/> building(s)	<input checked="" type="checkbox"/> private	<input type="checkbox"/> unoccupied	<input checked="" type="checkbox"/> commercial	<input type="checkbox"/> park
<input type="checkbox"/> structure	<input type="checkbox"/> both	<input type="checkbox"/> work in progress	<input type="checkbox"/> educational	<input checked="" type="checkbox"/> private residence
<input type="checkbox"/> site	Public Acquisition	Accessible	<input type="checkbox"/> entertainment	<input type="checkbox"/> religious
<input type="checkbox"/> object	<input type="checkbox"/> in process	<input type="checkbox"/> yes: restricted	<input type="checkbox"/> government	<input type="checkbox"/> scientific
	<input type="checkbox"/> being considered	<input type="checkbox"/> yes: unrestricted	<input type="checkbox"/> industrial	<input type="checkbox"/> transportation
	<input checked="" type="checkbox"/> not applicable	<input checked="" type="checkbox"/> no	<input type="checkbox"/> military	<input type="checkbox"/> other:

4. Owner of Property

name Mr. and Mrs. William T. Caillouette (Barbara R.)
street & number 1761 Severn Chapel Road
city, town Crownsville n/a vicinity of state Maryland 21032

5. Location of Legal Description

courthouse, registry of deeds, etc. Anne Arundel County Courthouse
street & number Church Circle
city, town Annapolis state Maryland 21401

6. Representation in Existing Surveys

title Maryland Historical Trust
Historic Sites Inventory has this property been determined eligible? yes no
date 1975 federal state county local
depository for survey records Maryland Historical Trust, 21 State Circle
city, town Annapolis state Maryland 21401

7. Description

AA-174

Condition		Check one	Check one
<input type="checkbox"/> excellent	<input type="checkbox"/> deteriorated	<input type="checkbox"/> unaltered	<input checked="" type="checkbox"/> original site
<input checked="" type="checkbox"/> good	<input type="checkbox"/> ruins	<input checked="" type="checkbox"/> altered	<input type="checkbox"/> moved date <u> n/a </u>
<input type="checkbox"/> fair	<input type="checkbox"/> unexposed		

Describe the present and original (if known) physical appearance

Number of Resources

Contributing	Noncontributing
<u>9</u>	<u>0</u> buildings
<u>0</u>	<u>0</u> sites
<u>1</u>	<u>0</u> structures
<u>0</u>	<u>0</u> objects
<u>10</u>	<u>0</u> Total

Number of previously listed
National Register properties
included in this nomination: 0

Original and historic functions
and uses: agricultural, residential

DESCRIPTION SUMMARY:

Abbington Farm, historically known as "Abington," is located on the south side of Severn Chapel Road near Millersville in Anne Arundel County, Maryland. The main dwelling is a frame, side passage, double-pile house with additions on both gable ends. It is a result of four periods of construction, spanning the 19th and early 20th centuries. To the rear, south of the main dwelling, are situated several outbuildings including a frame summer kitchen, a stone and frame icehouse, a frame, brick and stone springhouse/dairy, a frame privy, chicken house, tool shed and corncrib, a large frame stable, and a frame tenant house. All of these buildings contribute to the significance of the resource.

For General Description, see Continuation Sheet No. 1

AA-174

**United States Department of the Interior
National Park Service**

**National Register of Historic Places
Inventory—Nomination Form**

For NPS use only

received

date entered

Abbington Farm

Continuation sheet Anne Arundel County, MD

Item number

7

Page

1

GENERAL DESCRIPTION

The principal dwelling is situated facing north, on a hill overlooking Severn Chapel Road. The 2½ story side passage, double pile plan main block is centrally placed with two 1½ story wings of similar proportions extending from both the east and west gable ends. The main block dates from c. 1840, while two bays of the west wing which abut the main block are said to be an earlier dwelling. Three additional bays were added to the west end of this section sometime in the late 19th century. The east wing was added in 1974 to balance and complement the west wing.

The house rests on a stone foundation and is covered predominately with weatherboard siding. German siding covers the first story facade under the porch and the facade of the west wing. The roof of each section is covered with asphalt shingles. Pairs of pitched roof dormers protrude from the roof of each section, both on the facade and the rear (south) elevation. A one-story hip-roof porch runs almost completely across the facade of the dwelling. It is supported by simple tapered square posts. A triangular pediment breaks the porch roofline marking the entrance to the main block.

Two interior gable end chimneys are located at the east end of the main block. The earlier portion of the west wing is marked by an interior chimney which has been raised to give it more height. Another interior gable end chimney marks the west end of the west wing.

The rear of the entire house has been altered with the addition of enclosed shed additions on each section.

The windows are predominately 6/6 sash with aluminum storm windows. Large 32-pane, floor to ceiling casement windows have been added on the facade in the first story of the main block and in two bays of both the west and east wings.

The principal entrance is located at the west end of the main block. A wide 6-panel wooden door opens into the side passage which contains the stair. It is located at the rear of the passage and rises to the second story against the west wall. A single room (originally partitioned into two) opens off the side passage on the first floor. The two mantels in this room date from the mid-19th century.

The interior in both sections of the west wing has been modernized to accommodate a dining area and kitchen.

See Continuation Sheet No. 2

**United States Department of the Interior
National Park Service**

AA-174

For NPS use only
received
date entered

**National Register of Historic Places
Inventory—Nomination Form**

Abbington Farm

Continuation sheet Anne Arundel County, MD

Item number

7

Page

2

GENERAL DESCRIPTION (continued)

A number of outbuildings associated with this site are of special note. A board and batten summer kitchen stands just south of the west wing and is connected to it by an open passageway. The entrance into the summer kitchen is at the north gable end. An interior chimney with a clay stovepipe emerges from the south gable end. The interior is presently used for storage. The loft space is whitewashed. Extending from the south gable end of the summer kitchen is a later and smaller wing which functions as the pumphouse.

Directly west and across the driveway from the house is a masonry and board and batten icehouse. Access is gained through an enclosed portico extending from the east gable end. Steps lead down into a large space which is partitioned by a curved masonry wall. The high ceiling consists of a series of brick vaults supported with iron metal joists. The smaller space has a poured concrete floor with a trough. The frame loft space above this area is accessed from the rear, west elevation. The rafters are mitred together. A small ventilator pierces the gable roof.

South of the summer kitchen is a low stone, brick and frame springhouse/dairy. It is constructed in two separate sections with an open passageway in between, all covered by the same gable roof. The western section is a brick-walled collecting pool for the spring which emerges from the ground in this area. A heavy hand-hewn frame which rests on the brick foundation walls of the pool is enclosed with wooden lattice and weatherboard siding. The water in the pool is channelled through a pipe which runs under the passageway and into the stone constructed dairy section. It is directed into a trough which runs around the inside of the walls and is dispersed into the stream emerging from the east end of the building. Evidence of wrought nails in the plate of this building may indicate that it is, with some renovations, a late 18th or early 19th century outbuilding.

The frame privy stands south of the icehouse. It is covered with German siding and has a pyramidal roof. There is a double entrance on the east elevation.

A large and elaborate frame stable stands southwest of the house. It was constructed in 1902, which is clearly marked on a decorative jig-sawn arched ventilator located on the facade, east, gable end. The interior of the stable is intact, and consists of narrow beaded board paneling throughout, with red oak standing stalls for horses, marked by large square wooden posts with pedimented finials. A recent, large enclosed concrete block shed addition extends from the north elevation of the stable. Inside this addition, the present owners have incorporated an early boundary stone into the foundation. It reads: "S. Boundary/ of Brandy/ 1790." Brandy, owned by the Warfields, was a tract which bordered Abington on the northwest. The loft space above the stable was finished and served as living quarters for the coachman.

See Continuation Sheet No. 3

AA-174

**United States Department of the Interior
National Park Service**

**National Register of Historic Places
Inventory—Nomination Form**

For NPS use only

received

date entered

Abbington Farm

Continuation sheet Anne Arundel County, MD

Item number

7

Page

3

GENERAL DESCRIPTION (continued)

The late 19th century frame tenant house also has recent additions which obscure its original configuration.

8. Significance

AA-174

Period	Areas of Significance—Check and justify below			
<input type="checkbox"/> prehistoric	<input type="checkbox"/> archeology-prehistoric	<input type="checkbox"/> community planning	<input type="checkbox"/> landscape architecture	<input type="checkbox"/> religion
<input type="checkbox"/> 1400-1499	<input type="checkbox"/> archeology-historic	<input type="checkbox"/> conservation	<input type="checkbox"/> law	<input type="checkbox"/> science
<input type="checkbox"/> 1500-1599	<input type="checkbox"/> agriculture	<input type="checkbox"/> economics	<input type="checkbox"/> literature	<input type="checkbox"/> sculpture
<input type="checkbox"/> 1600-1699	<input checked="" type="checkbox"/> architecture	<input type="checkbox"/> education	<input type="checkbox"/> military	<input type="checkbox"/> social/ humanitarian
<input type="checkbox"/> 1700-1799	<input type="checkbox"/> art	<input type="checkbox"/> engineering	<input type="checkbox"/> music	<input type="checkbox"/> theater
<input checked="" type="checkbox"/> 1800-1899	<input type="checkbox"/> commerce	<input type="checkbox"/> exploration/settlement	<input type="checkbox"/> philosophy	<input type="checkbox"/> transportation
<input type="checkbox"/> 1900-	<input type="checkbox"/> communications	<input type="checkbox"/> industry	<input type="checkbox"/> politics/government	<input type="checkbox"/> other (specify)
		<input type="checkbox"/> invention		

Specific dates c.1840-early 20th C. **Builder/Architect** unknown

Statement of Significance (in one paragraph)

SIGNIFICANCE SUMMARY

Applicable Criteria: C
Applicable Exceptions: none
Level of Significance for Evaluation: local

SIGNIFICANCE SUMMARY:

Abbingtion Farm is significant architecturally as a collection of farm buildings, spanning the 19th and early 20th centuries. Of special note is the survival of such a large variety of outbuildings, including a frame summer kitchen; a stone and frame icehouse; a frame, brick, and stone springhouse/dairy; a frame privy, chicken house, tool shed and corncrib; a large, elaborate frame stable; and a frame tenant house. Historically, Abbingtion Farm is important for its association with the Gaithers, Ridouts, and Woodwards, all prominent Anne Arundel County families in the settlement and development of the County.

9. Major Bibliographical Reference

AA-174

See Footnotes

10. Geographical Data

Acreeage of nominated property approximately 26.5 acres

Quadrangle name Odenton, Maryland

Quadrangle scale 1:24,000

UMT References

A	1 8	3 5 7 2 8 0	4 3 2 2 3 6 0
	Zone	Easting	Northing

B	1 8	3 5 7 3 5 0	4 3 2 2 3 2 0
	Zone	Easting	Northing

C	1 8	3 5 7 0 8 0	4 3 2 1 9 7 0
---	-----	-------------	---------------

D	1 8	3 5 7 0 2 0	4 3 2 1 9 0 0
---	-----	-------------	---------------

E			
---	--	--	--

F			
---	--	--	--

G			
---	--	--	--

H			
---	--	--	--

Verbal boundary description and justification

Boundaries are depicted on the attached map; for boundary justification, see Continuation Sheet No.5

List all states and counties for properties overlapping state or county boundaries

state	n/a	code	county	code

state	code	county	code

11. Form Prepared By

name/title Donna Ware , Historic Sites Surveyor

organization Anne Arundel County Office of Community Development date 1984

street & number Arundel Center telephone (301) 224-1210

city or town Annapolis state Maryland 21401

12. State Historic Preservation Officer Certification

The evaluated significance of this property within the state is:

national state local

As the designated State Historic Preservation Officer for the National Historic Preservation Act of 1966 (Public Law 89-665), I hereby nominate this property for inclusion in the National Register and certify that it has been evaluated according to the criteria and procedures set forth by the Heritage Conservation and Recreation Service.

State Historic Preservation Officer signature [Signature] 8-8-84

title STATE HISTORIC PRESERVATION OFFICER date

For HCRS use only	
I hereby certify that this property is included in the National Register	
<u>[Signature]</u> Keeper of the National Register	Entered in the National Register date <u>9-13-84</u>
Attest:	date
Chief of Registration	

**United States Department of the Interior
National Park Service**

AA-174

**National Register of Historic Places
Inventory—Nomination Form**

For NPS use only
received
date entered

Continuation sheet Abbington Farm Anne Arundel County, MD Item number 8 Page 4

HISTORY AND SUPPORT

The tract known as "Abington," on which Abbington Farm is situated, was patented to John Gather and Robert Proctor in 1664. At Gather's death in 1705, his son John Jr. inherited the Abington plantation.¹

One of John Jr.'s sons, Rezin Gaither, lived at Abington and married his housekeeper, Sarah Yieldhall, late in life.² He is assessed in the 1798 Federal Direct Tax with 150 acres of land, improved by one 40 X 20 foot dwelling and one cornhouse measuring 12 X 20 feet. (Neither of these structures survives, unless a portion of the dwelling was incorporated into the west wing of the present dwelling.)

In 1807, Gaither died intestate and heavily in debt to Mary Weems for 343 pounds, 6 shillings, and 6 pence. A long court proceeding followed, involving John Gaither, the son of Rezin, vs. Mary Weems. It resulted in 1815 with the purchase of the Abington Plantation, at a discount, by Anne Weems, the daughter of Mary Weems. The legal land transaction took place the following year in 1816, by which time Anne Weems had married Horatio Ridout of "White Hall."³

In 1837, Rignal D. Woodward purchased the property for \$779.40 from Anne, John and Dr. John Ridout, the widow, son and nephew, respectively, of Horatio Ridout who died in 1834.⁴

The two-story, side passage, double pile plan main block was probably built by Rignal D. Woodward shortly after he purchased the property. Woodward was a planter, served as sheriff, and presiding Justice of the Orphans Court. In 1888, he died and the 198 acre Abington Farm was sold to pay debts. It was purchased by his son, Rignal T. Woodward, who was a partner in Woodward, Baldwin and Company, the prosperous Baltimore textile commission house. The progenitor of this company was the William Woodward Company, founded by William Woodward, brother of Rignal D. Woodward.⁵

At Rignal T.'s death in 1905, the property passed to his children, Elijah, Christopher H.R., and Mary of New York City, and Charles of Anne Arundel County. They mortgaged the property in 1913 and defaulted in 1928, at which time it was sold and purchased by the Title Guarantee and Trust Company of Baltimore.⁶ In 1931, it was sold to John Tevis Harwood of Baltimore, who sold it in 1935 to Benjamin and Bertha McCloskey. In 1944 Bertha McCloskey sold it to Henry C. Wigley, Sr. and Henry C. Wigley, Jr. In 1946, Henry Sr. sold it to Henry Jr., and in 1979 Mr. and Mrs. Wigley Jr. sold a portion of "Abington" to the present owners, William and Barbara Caillouette.

AA-174

**United States Department of the Interior
National Park Service**

**National Register of Historic Places
Inventory—Nomination Form**

For NPS use only

received

date entered

Continuation sheet Abbington Farm
Anne Arundel County, MD Item number 8 and 9 and 10 Page 5

HISTORY AND SUPPORT (continued)

Footnotes

1. J. D. Warfield, The Founders of Anne Arundel and Howard Counties, Maryland, (Baltimore: Regional Publishing Company, 1973; rpt.: 1905), p. 108.
2. Henry Wight Newman, Anne Arundel County, Vol. I, (Annapolis: 1971), pp. 72-73.
3. Anne Arundel County Chancery Record, Liber 86, Folio 1, (1812); and Land Records for the Court of Appeals of the Western Shore of Maryland, Liber EH No. 5, Folio 56.
4. Anne Arundel Count Land Records, Liber WSG No. 22, Folio 323.
5. Equity Case #1207, April 12, 1888; Land Records, Liber S. H. No. 36, Folio 122; and Mary Baldwin Baer and John Wilbur Baer, A History of Woodward, Baldwin & Co., (Annapolis: Mary Baldwin Baer and John Wilbur Baer, 1977), pp. 9-11.
6. Warfield, p. 125; Liber G.W. 101, Folio 368; and Liber FSR 92, Folio 471.

10. GEOGRAPHICAL DATA

Boundary Justification

The nominated property, approximately 26.5 acres, comprises the resource within its immediate setting. The north boundary is defined by Severn Chapel Road, beyond which lies open space which does not contribute to the significance of the resource. The west and southwest boundaries are lines of convenience, beyond which lies a 20th century residence. The south boundary is defined by the 150-foot contour line - beyond which lies open space which does not contribute to the significance of the resource. The southeast and east boundaries are lines of convenience (the east is defined by the legal boundary) - beyond which lies open space and a 20th century dwelling which do not contribute to the significance of the resource.

E899,000

E900,000



Severn Chapel
WATERBURY

RD.

MON. 197

ED-4, P-1
ED-2, P-2

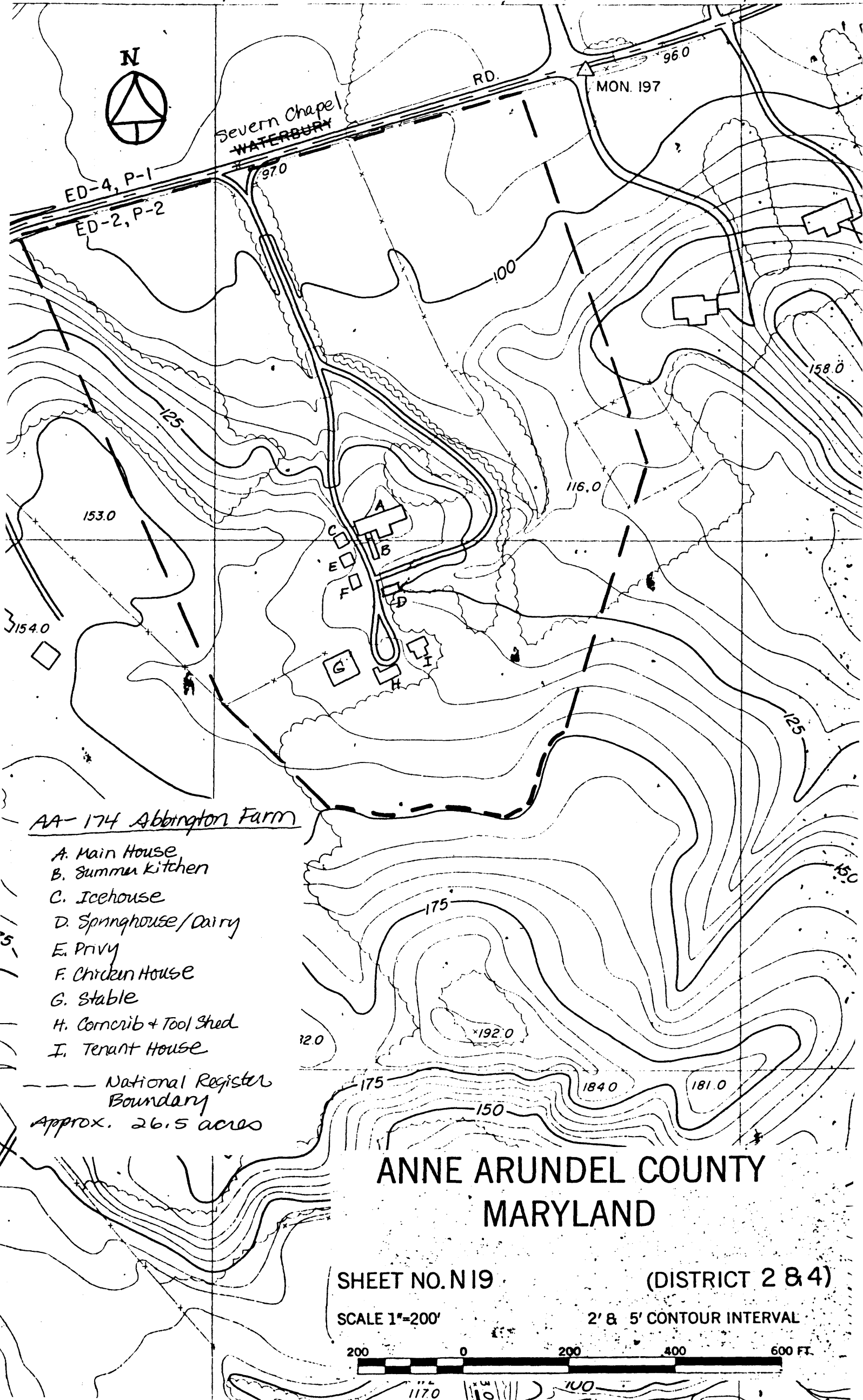

AA-174 Abbington Farm

- A. Main House
- B. Summer Kitchen
- C. Icehouse
- D. Springhouse/Dairy
- E. Privy
- F. Children House
- G. Stable
- H. Corncrib + Tool Shed
- I. Tenant House

--- National Register Boundary
Approx. 26.5 acres

ANNE ARUNDEL COUNTY MARYLAND

SHEET NO. N19

(DISTRICT 2 & 4)

SCALE 1"=200'

2' & 5' CONTOUR INTERVAL

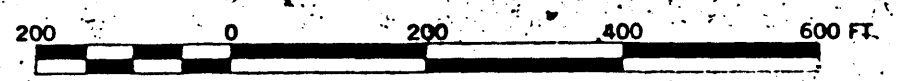

117.0

110.0

100