



UNITED STATES DEPARTMENT OF THE INTERIOR
NATIONAL PARK SERVICE

**NATIONAL REGISTER OF HISTORIC PLACES
PROPERTY PHOTOGRAPH FORM**

FOR NPS USE ONLY

RECEIVED OCT 18 1976

DATE ENTERED AUG 24 1977

SEE INSTRUCTIONS IN *HOW TO COMPLETE NATIONAL REGISTER FORMS*
TYPE ALL ENTRIES ENCLOSE WITH PHOTOGRAPH

1 NAME

HISTORIC Harold J. Cook Homestead Cabin

AND/OR COMMON

Bone Cabin

2 LOCATION

CITY, TOWN Agate

VICINITY OF

COUNTY Sioux

STATE
Nebraska

3 PHOTO REFERENCE

PHOTO CREDIT Unknown

DATE OF PHOTO Circa 1904

NEGATIVE FILED AT Agate Fossil Beds National Monument

4 IDENTIFICATION

DESCRIBE VIEW, DIRECTION, ETC. IF DISTRICT, GIVE BUILDING NAME & STREET

View from the northeast of the privy (No. HS 5), in the background,
the Shed (No. HS 3), in the middle of the photograph, and the Bone
Cabin (No. HS 1), on the right side of the photograph.

PHOTO NO 1



UNITED STATES DEPARTMENT OF THE INTERIOR
NATIONAL PARK SERVICE

**NATIONAL REGISTER OF HISTORIC PLACES
PROPERTY PHOTOGRAPH FORM**

FOR NPS USE ONLY	
RECEIVED	OCT 18 1976
DATE ENTERED	AUG 24 1977

SEE INSTRUCTIONS IN *HOW TO COMPLETE NATIONAL REGISTER FORMS*
TYPE ALL ENTRIES ENCLOSE WITH PHOTOGRAPH

1 NAME

HISTORIC Harold J. Cook Homestead Cabin

AND/OR COMMON

Bone Cabin

2 LOCATION

CITY, TOWN Agate

VICINITY OF

COUNTY Sioux

STATE

Nebraska

3 PHOTO REFERENCE

PHOTO CREDIT Unknown

DATE OF PHOTO Circa 1910

NEGATIVE FILED AT Agate Fossil Beds National Monument.

4 IDENTIFICATION

DESCRIBE VIEW, DIRECTION, ETC. IF DISTRICT, GIVE BUILDING NAME & STREET

PHOTO NO 2

View from the east of the Dog Trot Shed (No. HS 4), on the left, the Bone Cabin (No. HS 1), in the background, and the Shed (No. HS 3), in the center of the photograph.



UNITED STATES DEPARTMENT OF THE INTERIOR
NATIONAL PARK SERVICE

NATIONAL REGISTER OF HISTORIC PLACES
PROPERTY PHOTOGRAPH FORM

FOR NPS USE ONLY

RECEIVED OCT 18 1976

DATE ENTERED

AUG 24 1977

SEE INSTRUCTIONS IN *HOW TO COMPLETE NATIONAL REGISTER FORMS*
TYPE ALL ENTRIES ENCLOSE WITH PHOTOGRAPH

1 NAME

HISTORIC Harold J. Cook Homestead Cabin

AND/OR COMMON

Bone Cabin

2 LOCATION

CITY/TOWN Agate

VICINITY OF

COUNTY Sioux

STATE

Nebraska

3 PHOTO REFERENCE

PHOTO CREDIT Unknown

DATE OF PHOTO Circa 1914

NEGATIVE FILED AT Agate Fossil Beds National Monument

4 IDENTIFICATION

DESCRIBE VIEW, DIRECTION, ETC. IF DISTRICT, GIVE BUILDING NAME & STREET

PHOTO NO 3

View from the northeast of the Bone Cabin (No. HS 1), the Shed (No. HS 3) and the Storm Cellar. Top of the Windmill (No. HS 2) can be seen behind the Bone Cabin. Also note the fences (No. HS 6) around the complex.



UNITED STATES DEPARTMENT OF THE INTERIOR
NATIONAL PARK SERVICE

NATIONAL REGISTER OF HISTORIC PLACES
PROPERTY PHOTOGRAPH FORM

FOR NPS USE ONLY

RECEIVED OCT 18 1976

DATE ENTERED AUG 24 1977

SEE INSTRUCTIONS IN *HOW TO COMPLETE NATIONAL REGISTER FORMS*
TYPE ALL ENTRIES ENCLOSE WITH PHOTOGRAPH

1 NAME

HISTORIC Harold J. Cook Homestead Cabin

AND/OR COMMON

Bone Cabin

2 LOCATION

CITY, TOWN Agate

VICINITY OF

COUNTY Sioux

STATE
Nebraska

3 PHOTO REFERENCE

PHOTO CREDIT Unknown

DATE OF PHOTO Identified as
Circa 1914, but
may be 10 years
later.

NEGATIVE FILED AT Agate Fossil Beds National
Monument

4 IDENTIFICATION

DESCRIBE VIEW, DIRECTION, ETC. IF DISTRICT, GIVE BUILDING NAME & STREET

PHOTO NO 4

South side of Cabin (No. HS 1) as seen from the south looking north.
Part of the Windmill (No. HS 2) can be seen on the left side of the
photograph.



UNITED STATES DEPARTMENT OF THE INTERIOR
NATIONAL PARK SERVICE

NATIONAL REGISTER OF HISTORIC PLACES
PROPERTY PHOTOGRAPH FORM

FOR NPS USE ONLY

RECEIVED OCT 18 1976

DATE ENTERED AUG 24 1977

SEE INSTRUCTIONS IN *HOW TO COMPLETE NATIONAL REGISTER FORMS*
TYPE ALL ENTRIES ENCLOSE WITH PHOTOGRAPH

1 NAME

HISTORIC Harold J. Cook Homestead Cabin

AND/OR COMMON

Bone Cabin

2 LOCATION

CITY, TOWN Agate

VICINITY OF

COUNTY Sioux

STATE

Nebraska

3 PHOTO REFERENCE

PHOTO CREDIT Roy W. Weaver

DATE OF PHOTO September 12, 1971

NEGATIVE FILED AT Agate Fossil Beds National Monument

4 IDENTIFICATION

DESCRIBE VIEW, DIRECTION, ETC. IF DISTRICT, GIVE BUILDING NAME & STREET

Front (East) and side (South) views of Cabin (No. HS 1) as viewed from the southeast.

PHOTO NO 5



UNITED STATES DEPARTMENT OF THE INTERIOR
NATIONAL PARK SERVICE

NATIONAL REGISTER OF HISTORIC PLACES
PROPERTY PHOTOGRAPH FORM

FOR NPS USE ONLY	
RECEIVED	OCT 18 1976
DATE ENTERED	AUG 24 1977

SEE INSTRUCTIONS IN *HOW TO COMPLETE NATIONAL REGISTER FORMS*
TYPE ALL ENTRIES ENCLOSE WITH PHOTOGRAPH

1 NAME

HISTORIC Harold J. Cook Homestead Cabin

AND/OR COMMON

Bone Cabin

2 LOCATION

CITY/TOWN Agate

X VICINITY OF

COUNTY Sioux

STATE
Nebraska

3 PHOTO REFERENCE

PHOTO CREDIT Roy W. Weaver

DATE OF PHOTO September 12, 1971

NEGATIVE FILED AT Agate Fossil Beds National Monument

4 IDENTIFICATION

DESCRIBE VIEW, DIRECTION, ETC. IF DISTRICT, GIVE BUILDING NAME & STREET

Rear (West) and side (North) views of Cabin (No. HS 1) as seen from the northwest. The Windmill (No. HS 2) can be seen on right side of photograph.

PHOTO NO. 6



UNITED STATES DEPARTMENT OF THE INTERIOR
NATIONAL PARK SERVICE

**NATIONAL REGISTER OF HISTORIC PLACES
PROPERTY PHOTOGRAPH FORM**

FOR NPS USE ONLY

RECEIVED . OCT 18 1976

DATE ENTERED AUG 24 1977

SEE INSTRUCTIONS IN *HOW TO COMPLETE NATIONAL REGISTER FORMS*
TYPE ALL ENTRIES ENCLOSE WITH PHOTOGRAPH

1 NAME

HISTORIC Harold J. Cook Homestead Cabin

AND/OR COMMON

Bone Cabin

2 LOCATION

CITY/TOWN Agate

VICINITY OF

COUNTY Sioux

STATE

Nebraska

3 PHOTO REFERENCE

PHOTO CREDIT Richard I. Ortega

DATE OF PHOTO August, 1975

NEGATIVE FILED AT United States National Park Service,
Midwest Regional Office

4 IDENTIFICATION

DESCRIBE VIEW, DIRECTION, ETC. IF DISTRICT, GIVE BUILDING NAME & STREET

The Windmill (No. HS 2), as seen from the east.
(New building in background.)

PHOTO NO 7



UNITED STATES DEPARTMENT OF THE INTERIOR
NATIONAL PARK SERVICE

**NATIONAL REGISTER OF HISTORIC PLACES
PROPERTY PHOTOGRAPH FORM**

FOR NPS USE ONLY

RECEIVED OCT 18 1976

DATE ENTERED AUG 24 1977

SEE INSTRUCTIONS IN *HOW TO COMPLETE NATIONAL REGISTER FORMS*
TYPE ALL ENTRIES ENCLOSE WITH PHOTOGRAPH

1 NAME

HISTORIC Harold J. Cook Homestead Cabin

AND/OR COMMON

Bone Cabin

2 LOCATION

CITY, TOWN Agate

VICINITY OF

COUNTY Sioux

STATE

Nebraska

3 PHOTO REFERENCE

PHOTO CREDIT Richard I. Ortega

DATE OF PHOTO August, 1975

NEGATIVE FILED AT United States National Park Service,
Midwest Regional Office

4 IDENTIFICATION

DESCRIBE VIEW, DIRECTION, ETC. IF DISTRICT, GIVE BUILDING NAME & STREET

PHOTO NO. 8

South side of Cabin (No. HS 1) as seen from the south.



Source: Agate Fossil Beds National Monument Collection, History file,
number A-238

Date: 1911

Photographer: Unknown

Description: View of northeast side of Bone Cabin (HS-01) in right background.
Northeast view of American Museum Shack (HS-03) in left foreground. Privy
(HS-05) in left background. Fences (HS-06) around the perimeter of complex.



Source: Agate Fossil Beds National Monument Collection, History file,
number A-239

Date: ca. 1911

Photographer: Unknown

Description: View of east side of Bone Cabin (HS-01) in left background. East
view of American Museum Shack (HS-03) in center. Barn A (HS-04) in left
foreground.



Source: E. H. Barbour Collection, University of Nebraska State Museum, Archives, number 85-507-2.

Date: October 12, 1912

Photographer: E. F. Schramm, University of Nebraska, Lincoln, Nebraska.

Description: View of southeast side of Bone Cabin (HS-01) in left background. Southeast view of American Museum Shack (HS-03) in center. Barn A (HS-04) in center foreground.

NOV 5 1986



Source: Agate Fossil Beds National Monument Collection, History file,
number A-240

Date: ca. 1913-1914

Photographer: Unknown

Description: View of northeast side of Bone Cabin (HS-01) with alterations in
right background. Northeast view of American Museum Shack (HS-03) with sod roof
in center foreground. Storm Cellar (HS-03) in left background. Fences (HS-06)
around perimeter of complex.

NOV 5 1986

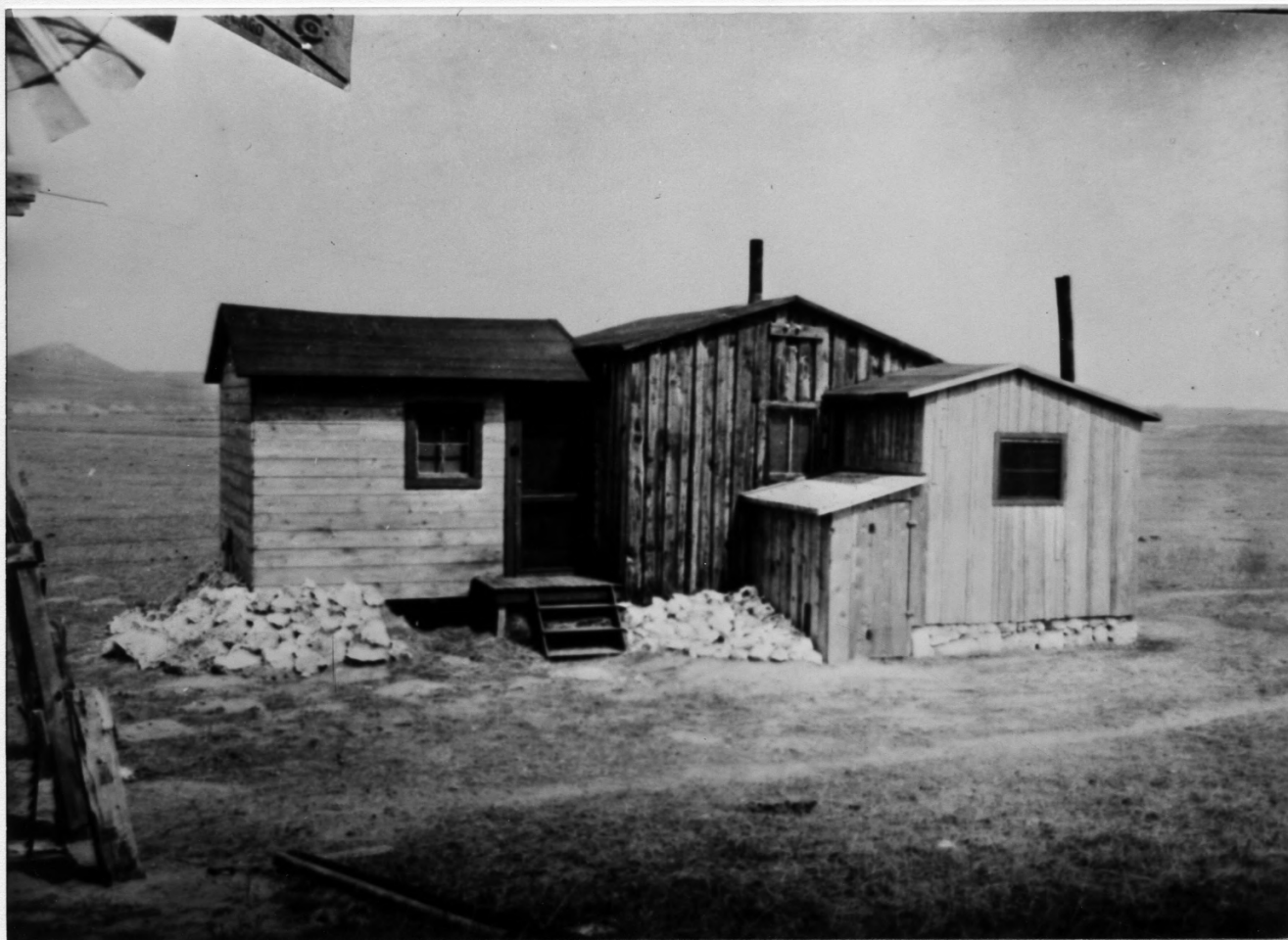

Source: Agate Fossil Beds National Monument Collection, History file,
number A-241

Date: ca. 1914

Photographer: Unknown

Description: View of south side of Bone Cabin (HS-01). Portion of Windmill
(HS-02) in left foreground.

NOV 5 1986

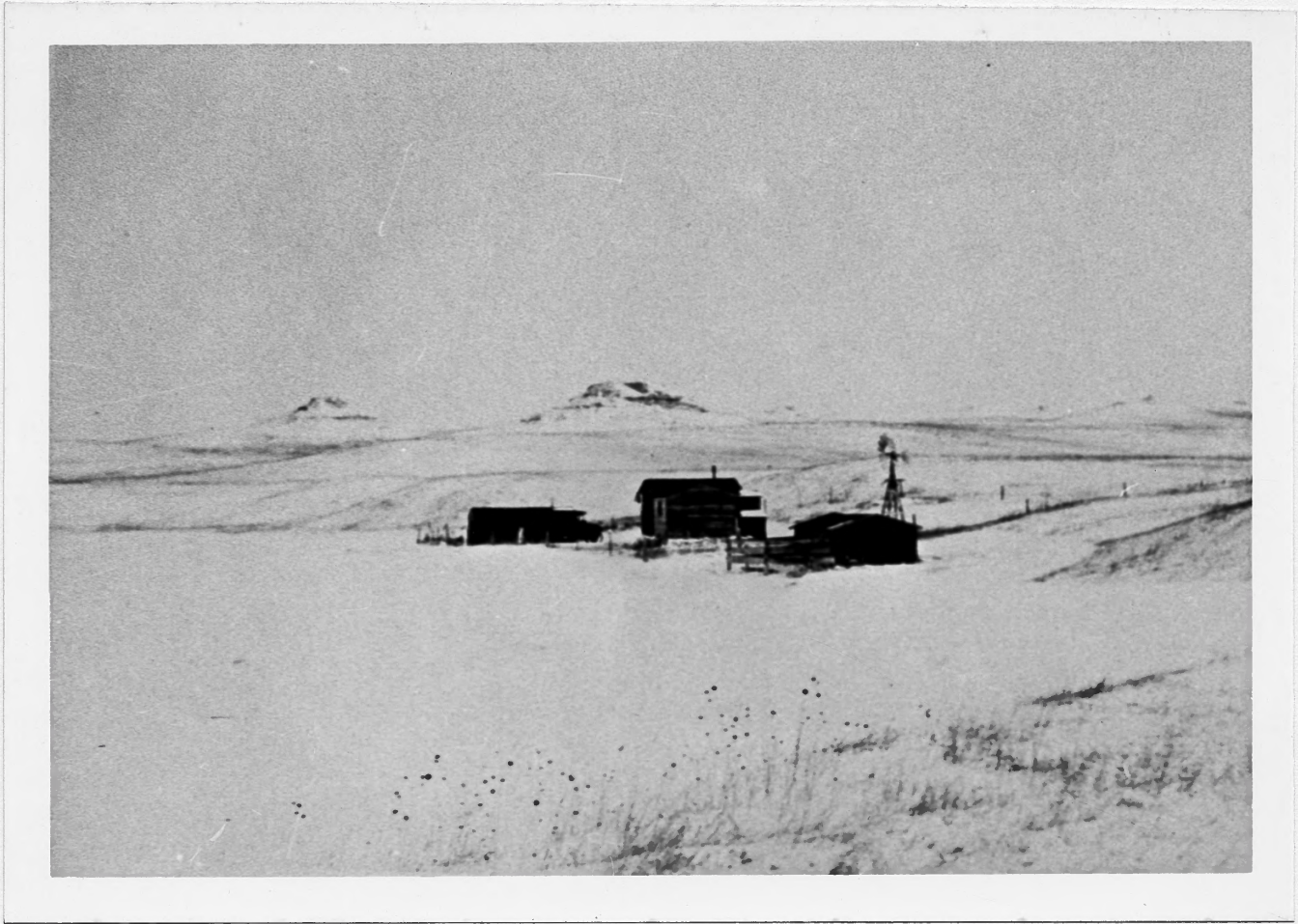

Source: Cook Collection, Scotts Bluff National Monument, Box K, file "Misc."

Date: ca. 1920-1925

Photographer: Unknown

Description: View of east side of Bone Cabin Complex. Barn B (HS-07) in foreground.

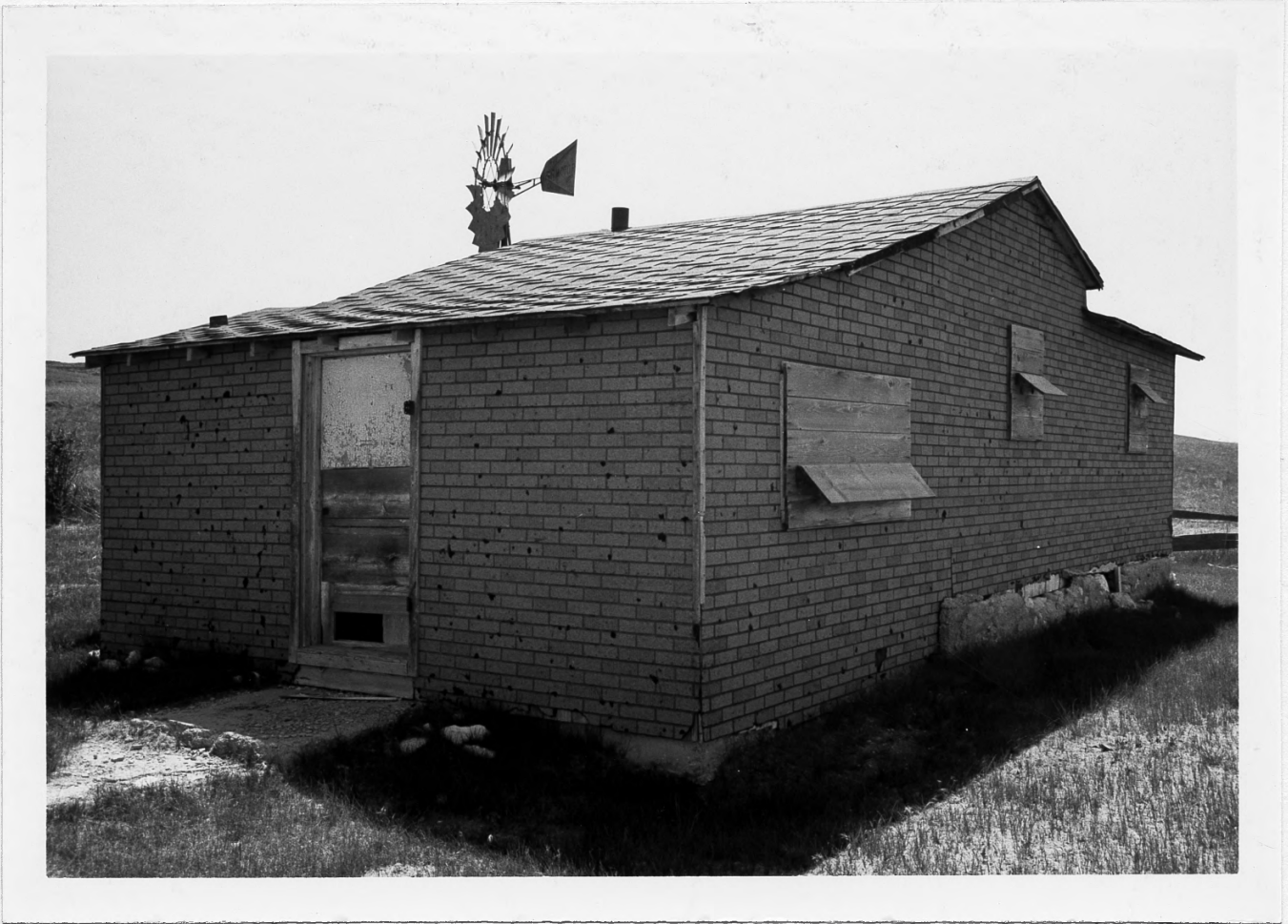

Source: National Park Service, Midwest Regional Office, Omaha, Nebraska.

Date: June 13, 1985

Photographer: Charles Trupia, Historian, National Park Service.

Description: View of northeast side of Bone Cabin (HS-01).

NOV 5 1986



Source: National Park Service, Midwest Regional Office, Omaha, Nebraska.

Date: June 13, 1985

Photographer: Charles Trupia, Historian, National Park Service.

Description: View of southwest side of Bone Cabin (HS-01).

NOV 5 1986



Source: National Park Service, Midwest Regional Office, Omaha, Nebraska.

Date: June 13, 1985

Photographer: Charles Trupia, Historian, National Park Service.

Description: View of east side of Bone Cabin (HS-01). Windmill (HS-02) in left background.

NOV 5 1986



Source: National Park Service, Midwest Regional Office, Omaha, Nebraska.

Date: June 13, 1985

Photographer: Charles Trupia, Historian, National Park Service.

Description: View of south side of Cabin (HS-01). Windmill (HS-02) in left foreground. Fences (HS-06) in foreground.

NOV 5 1986