

United States Department of the Interior
National Park Service

MP 2355

National Register of Historic Places Registration Form

This form is for use in nominating or requesting determinations for individual properties and districts. See instructions in National Register Bulletin *How to Complete the National Register of Historic Places Registration Form*. If any item does not apply to the property being documented, enter "N/A" for "not applicable." For functions, architectural classification, materials, and areas of significance, enter only categories and subcategories from the instructions.



1. Name of Property

Historic name: Little River UDC Jefferson Davis Highway Marker

Other names/site number: VDHR Nos. 042-5508 / 127-6150-0007

Name of related multiple property listing:

UDC Commemorative Highway Markers along the Jefferson Davis Highway in Virginia

(Enter "N/A" if property is not part of a multiple property listing)

2. Location

Street & number: 15400 Washington Highway

City or town: Doswell State: Virginia County: Hanover

Not For Publication: N/A Vicinity:

3. State/Federal Agency Certification

As the designated authority under the National Historic Preservation Act, as amended,

I hereby certify that this X nomination ___ request for determination of eligibility meets the documentation standards for registering properties in the National Register of Historic Places and meets the procedural and professional requirements set forth in 36 CFR Part 60.

In my opinion, the property X meets ___ does not meet the National Register Criteria. I recommend that this property be considered significant at the following level(s) of significance:

___ national X statewide ___ local

Applicable National Register Criteria:

X A ___ B ___ C ___ D

	<u>2/20/10</u>
Signature of certifying official/Title:	Date
<u>Virginia Department of Historic Resources</u>	
State or Federal agency/bureau or Tribal Government	

In my opinion, the property ___ meets ___ does not meet the National Register criteria.	
<hr/>	<hr/>
Signature of commenting official:	Date
<hr/>	<hr/>
Title :	State or Federal agency/bureau or Tribal Government

Little River UDC Jefferson Davis Highway Marker
Name of Property

Hanover County, VA
County and State

4. National Park Service Certification

I hereby certify that this property is:

- entered in the National Register
 determined eligible for the National Register
 determined not eligible for the National Register
 removed from the National Register
 other (explain:) _____

Patrick Andrus

Signature of the Keeper

4/17/2018

Date of Action

5. Classification

Ownership of Property

(Check as many boxes as apply.)

- Private:
Public – Local
Public – State
Public – Federal

Category of Property

(Check only **one** box.)

- Building(s)
District
Site
Structure
Object

Little River UDC Jefferson Davis Highway Marker
Name of Property

Hanover County, VA
County and State

Number of Resources within Property

(Do not include previously listed resources in the count)

Contributing	Noncontributing	
<u>0</u>	<u>0</u>	buildings
<u>0</u>	<u>0</u>	sites
<u>0</u>	<u>0</u>	structures
<u>1</u>	<u>0</u>	objects
<u>1</u>	<u>0</u>	Total

Number of contributing resources previously listed in the National Register 0

6. Function or Use

Historic Functions

(Enter categories from instructions.)

RECREATION AND CULTURE: Monument/Marker

Current Functions

(Enter categories from instructions.)

RECREATION AND CULTURE: Monument/Marker

Little River UDC Jefferson Davis Highway Marker
Name of Property

Hanover County, VA
County and State

7. Description

Architectural Classification

(Enter categories from instructions.)

N/A

Materials: (enter categories from instructions.)

Principal exterior materials of the property: STONE/Granite;

Narrative Description

(Describe the historic and current physical appearance and condition of the property. Describe contributing and noncontributing resources if applicable. Begin with a **summary paragraph** that briefly describes the general characteristics of the property, such as its location, type, style, method of construction, setting, size, and significant features. Indicate whether the property has historic integrity.)

Summary Paragraph

The gray granite Little River marker is located 5 miles north of Ashland, on the west side of Washington Highway, Route U.S. 1 in a wayside turnout on the southern end of the Little River bridge in Hanover County, Virginia. The marker is one of sixteen erected in Virginia along the Jefferson Davis Highway between 1927 and 1946. The Jefferson Davis Highway was a nationwide memorial project of the United Daughters of the Confederacy (UDC) beginning in 1913 and continuing until 1947 when the highway's terminal marker was placed in Arlington, Virginia.

Description: Gray granite, 49" tall, 29" wide and 21" thick, set on a 9" granite base Date: 1936
Significance of location: Gen. R.E. Lee's left wing rested near here May 23-26, 1864 while his army faced Gen. Grant on the north side of North Anna River. The marker has a high degree of historic integrity.

Narrative Description

The Little River Marker is a gray granite pedestal with a sloping top. The rough-cut granite pedestal is 49" tall, 29" wide, 21" thick and rests on a 9" granite base. Within a recessed panel, its sloped face reads:

Little River UDC Jefferson Davis Highway Marker
Name of Property

Hanover County, VA
County and State

JEFFERSON
DAVIS
HIGHWAY
VIRGINIA

Engraved on the front face of the stone within a smooth recessed panel is:

ERECTED BY THE
SECOND DISTRICT
VIRGINIA DIVISION
UNITED DAUGHTERS
OF THE CONFEDERACY
1936

The marker faces northeast toward U.S. Route 1 and sits on the embankment of Little River. The marker appears to be leaning on the west side toward the embankment of Little River. The embankment is reinforced with mortared stones. Viewing the marker below the embankment it is in alignment and is not leaning.

Originally, the sloping face had a bronze plaque bolted to the stone. However, after it was stolen twice, the UDC had the same words inscribed on the stone face. This is not considered a loss of integrity.

Little River UDC Jefferson Davis Highway Marker
Name of Property

Hanover County, VA
County and State

8. Statement of Significance

Applicable National Register Criteria

(Mark "x" in one or more boxes for the criteria qualifying the property for National Register listing.)

- A. Property is associated with events that have made a significant contribution to the broad patterns of our history.
- B. Property is associated with the lives of persons significant in our past.
- C. Property embodies the distinctive characteristics of a type, period, or method of construction or represents the work of a master, or possesses high artistic values, or represents a significant and distinguishable entity whose components lack individual distinction.
- D. Property has yielded, or is likely to yield, information important in prehistory or history.

Criteria Considerations

(Mark "x" in all the boxes that apply.)

- A. Owned by a religious institution or used for religious purposes
- B. Removed from its original location
- C. A birthplace or grave
- D. A cemetery
- E. A reconstructed building, object, or structure
- F. A commemorative property
- G. Less than 50 years old or achieving significance within the past 50 years

Little River UDC Jefferson Davis Highway Marker
Name of Property

Hanover County, VA
County and State

Areas of Significance

(Enter categories from instructions.)

TRANSPORTATION

SOCIAL HISTORY

Period of Significance

1936

Significant Dates

N/A

Significant Person

(Complete only if Criterion B is marked above.)

N/A

Cultural Affiliation

N/A

Architect/Builder

N/A

Little River UDC Jefferson Davis Highway Marker
Name of Property

Hanover County, VA
County and State

Statement of Significance Summary Paragraph (Provide a summary paragraph that includes level of significance, applicable criteria, justification for the period of significance, and any applicable criteria considerations.)

The Little River Jefferson Davis Highway Marker is being nominated for listing in the National Register of Historic Places under the Multiple Property Documentation Form, UDC Commemorative Highway Markers along the Jefferson Davis Highway in Virginia. The markers included in the MPD meet Criterion A in the areas of Transportation and Social History and are significant at the statewide level because they are associated with the period of “named highways” in U.S. history beginning in 1913 and because they represent a significant achievement for a women’s organization. The period of significance is 1936, the year the marker was erected. As a commemorative resource, the Little River Marker meets Criteria Consideration F. The marker is primarily commemorative, yet it possesses symbolic value and its own historical significance as part of this early attempt to mark a cross-country highway as a memorial to the first and only President of the Confederate States of America.

Narrative Statement of Significance (Provide at least **one** paragraph for each area of significance.)

The Little River Marker is one of sixteen Virginia Markers erected along the Jefferson Davis Highway (U.S. Route 1) between 1927 and 1947 as a memorial to Jefferson F. Davis, first and only president of the Confederate States of America. All sixteen markers are listed in the MPD UDC Commemorative Highway Markers along the Jefferson Davis Highway in Virginia in the inventory of associated property types. These markers remain standing and despite the minor relocation of several markers to address highway safety concerns or to improve traffic flow, all retain their historic relationship to U.S. Route 1, which, for the most part, constitutes the route of the Jefferson Davis Highway through Virginia. The markers were paid for and erected and maintained by the United Daughters of the Confederacy (UDC) through local UDC Chapters, the Virginia Division of the UDC and the General Organization of the United Daughters of the Confederacy. This activity was replicated in the other former Confederate States and was a part of a cross-country route mapped as the Jefferson Davis Highway and promoted by the United Daughters of the Confederacy through educational brochures and travel publications.

As detailed in the MPD, the establishment of the Jefferson Davis Highway, the erection of the markers honoring Confederate President Jefferson Davis, and the publications of maps and educational brochures about the locations through which the cross-country route passed is considered by the United Daughters of the Confederacy to be one of its greatest undertakings. Mrs. Alexander B. White, President General of the United Daughters of the Confederacy, conceived the idea for the Jefferson Davis Highway in 1913, following the establishment of the Lincoln Highway earlier that year. From 1913 until about 1925, it was common for private organizations to identify a route, give it a name and promote its use and improvement. The Highway was not built as a new highway, but instead was created by designating existing routes and then petitioning each state for formal recognition. The Jefferson Davis Highway, as it was originally proposed and printed as a map in 1920, extended a distance of 3,417 miles from

Little River UDC Jefferson Davis Highway Marker
Name of Property

Hanover County, VA
County and State

Arlington, Virginia, to San Diego, California, and then north up the Pacific coast to the Canadian border. By 1923 the name Jefferson Davis Highway was official in six states. The Virginia section of the highway extends from the Potomac River Bridge at Arlington, through Fredericksburg, Richmond, and Petersburg to the Virginia/North Carolina state line, a distance of 235 miles. Virginia's General Assembly designated U.S. Route 1 as the Jefferson Davis Memorial Highway in March 1922. By 1929 the name was being used in all the states it traversed except California, which did not designate names for any memorial highways. Even after the official highway numbering system replaced the named highways in 1926, the UDC continued to print maps and brochures for the Jefferson Davis Highway in 1929, 1931 and 1938. Today, most named segments have been dropped or changed, with Virginia's Southside segment along US Route 1 being one of the few that has survived.

The 1937 Jefferson Davis Highway Committee, Virginia Division Minutes of the United Daughters of the Confederacy, chaired by Mrs. B.A. Blenner reported the boulder [marker] was erected on October 2, 1936. The Landscape engineer had designed a wayside on the property owned by the State Department for the boulder. Plantings were also planned for the site. The cost of the boulder was 165.00. The bronze plaque was stolen twice, November 1936 and 1978. After the second theft the UDC had the same words engraved directly into the stone: JEFFERSON DAVIS HIGHWAY VIRGINIA.

The site for the Little River marker was chosen because on the bank of the Little River stream and to the west, General Robert E. Lee's left wing rested while his army faced Grant on the North Anna River, May 23-26, 1864. The Caroline Grays Chapter UDC currently maintains the marker, and it sits on land owned by the Virginia Department of Transportation

The Little River Jefferson Davis Highway Marker meets the registration requirements stated in the in the MPD for UDC Commemorative Highway Markers along the Jefferson Davis Highway in Virginia. The Little River marker retains its integrity of location, setting, design, workmanship, feeling and association. Although the area surrounding the marker has changed since 1927 and despite its minor relocations, the marker retains its historic association with the highway. The design of the marker has not changed in the years since its erection. The workmanship of the marker has not been altered in the years since 1936; however, the bronze plaque placed on the sloped face of the marker has been stolen twice. Because the words from the bronze plaque were etched into the stone following the second theft, according to the MPD, it is not considered a loss of integrity. The marker's integrity of feeling is intact. It retains a simple dignity and the feeling of an earlier age of travel when markers by the side of the road were more easily seen and appreciated by the passing public. Finally, the marker retains its integrity of association, conveying its origins as a historical memorial.

The Virginia Department of Transportation pull-off where the Little River marker is located at one time also contained a metal Virginia Historical Marker with the following text:

E-19- LEE'S LEFT WING-

Little River UDC Jefferson Davis Highway Marker
Name of Property

Hanover County, VA
County and State

On this stream, the Little River, and to the west, Lee's left wing rested while his army faced Grant along the North Anna, May 23-26, 1864.

The sign, which was south of the marker, is currently missing; however, the metal pole to which it was attached remains intact.

Little River UDC Jefferson Davis Highway Marker
Name of Property

Hanover County, VA
County and State

9. Major Bibliographical References

Bibliography (Cite the books, articles, and other sources used in preparing this form.)

The History of the United Daughters of the Confederacy, Vol. 1 and 11. Reprinted under the authority granted in Convention assembled at Orlando, Florida, 1993.

Jefferson Davis Highway Marker 1998, Vol. 11, Jan Hobbs, General Chairman Jefferson Davis Highway Committee.

Report of Virginia Director Jefferson Davis Highway, Mrs. B.A. Banner, Virginia Division Minutes of the 42th Annual Convention, Oct 5-8, 1937

Report of Virginia Director Jefferson Davis Highway, Mrs. B.A. Banner, Virginia Division Minutes of the 42th Annual Convention, Oct 4-7, 1937

Report of Virginia Director Jefferson Davis Highway, Mrs. B.A. Banner, Virginia Division Minutes of the 43th Annual Convention, Oct 4-7, 1938.

The United Daughters of the Confederacy Magazine, October 1945, July 1947 and September 1994.

Virginia Division United Daughters of the Confederacy Markers. October 2001.

Weingroff, Richard F., Jefferson Davis Memorial Highway, Information Liaison Specialist in the Federal Highway Administration Office of the Associate Administrator for Program Development.

Woodbury, Mrs. John L, Chairman, Jefferson National Highway Committee United Daughters of the Confederacy, Jefferson Davis National Highway.

Salmon, John S., A Guidebook to Virginia's Historical Markers, Revised and Expanded Edition 2nd ed., "prepared by Virginia Department of Historic Resources," pg. 24

Freeman, Douglas Southall, R. E. Lee, A Biography, pg. 349-350

Previous documentation on file (NPS):

- preliminary determination of individual listing (36 CFR 67) has been requested
- previously listed in the National Register
- previously determined eligible by the National Register
- designated a National Historic Landmark
- recorded by Historic American Buildings Survey # _____
- recorded by Historic American Engineering Record # _____

Little River UDC Jefferson Davis Highway Marker
Name of Property

Hanover County, VA
County and State

_____ recorded by Historic American Landscape Survey # _____

Primary location of additional data:

State Historic Preservation Office

_____ Other State agency

_____ Federal agency

_____ Local government

_____ University

_____ Other

Name of repository: Virginia Department of Historic Resources, Richmond, VA

Historic Resources Survey Number (if assigned): VDHR No. 042-5509; 127-6150-0007

10. Geographical Data

Acreege of Property less than one acre

Use either the UTM system or latitude/longitude coordinates

Latitude/Longitude Coordinates

Datum if other than WGS84: _____

(enter coordinates to 6 decimal places)

1. Latitude: 37.830441 Longitude: -77.469891

2. Latitude: Longitude:

3. Latitude: Longitude:

4. Latitude: Longitude:

Or

UTM References

Datum (indicated on USGS map):

NAD or NAD

1. Zone: Easting: Northing:

2. Zone: Easting: Northing:

3. Zone: Easting: Northing:

4. Zone: Easting : Northing:

Little River UDC Jefferson Davis Highway Marker
Name of Property

Hanover County, VA
County and State

Verbal Boundary Description (Describe the boundaries of the property.)

The Little River Marker is located west of Washington Davis Highway (Route 1), 5 miles north of Ashland, in Hanover County, Virginia. The marker is placed on a granite base that is set into the ground. The historic boundary conforms to the measurements of the marker, 49” tall, 29” wide, and 21” thick, and the 9” thick granite base.

Boundary Justification (Explain why the boundaries were selected.)

The historic boundary includes only the marker itself and the stone base on which it rests as these comprise the historic property.

11. Form Prepared By

name/title: Ruth Snead
organization: Elliott Grays Chapter # 1877 UDC
street & number: 1318 Devers Road
city or town: Henrico state: VA zip code: 23226
e-mail: ruthsnead@aol.com
telephone: 804-285-3690
date: August 1, 2017

Additional Documentation

Submit the following items with the completed form:

- **Maps:** A **USGS map** or equivalent (7.5 or 15 minute series) indicating the property's location.
- **Sketch map** for historic districts and properties having large acreage or numerous resources. Key all photographs to this map.
- **Additional items:** (Check with the SHPO, TPO, or FPO for any additional items.)

Photographs

Submit clear and descriptive photographs. The size of each image must be 1600x1200 pixels (minimum), 3000x2000 preferred, at 300 ppi (pixels per inch) or larger. Key all photographs to the sketch map. Each photograph must be numbered and that number must correspond to the photograph number on the photo log. For simplicity, the name of the photographer, photo date, etc. may be listed once on the photograph log and doesn't need to be labeled on every photograph.

Little River UDC Jefferson Davis Highway Marker
Name of Property

Hanover County, VA
County and State

Photo Log

The following information is common to all photographs:

Name of Property: Little River Jefferson Davis Highway UDC Marker

City or Vicinity: Doswell

County: Hanover State: VA

Photographer: Ruth Snead

Date Photographed: August 2, 2017

Description of Photograph(s) and number, include description of view indicating direction of camera:

1 of 7: North side of Marker, view south.

2 of 7: South side of Marker, view northwest.

3 of 7: East side of Marker, view southwest.

4 of 7: West side of Marker, view northeast.

5 of 7: Sloped face of marker, view southwest.

6 of 7: Wayside pull off, view south

7 of 7: Wayside pull off, view north

Paperwork Reduction Act Statement: This information is being collected for applications to the National Register of Historic Places to nominate properties for listing or determine eligibility for listing, to list properties, and to amend existing listings. Response to this request is required to obtain a benefit in accordance with the National Historic Preservation Act, as amended (16 U.S.C.460 et seq.).

Estimated Burden Statement: Public reporting burden for this form is estimated to average 100 hours per response including time for reviewing instructions, gathering and maintaining data, and completing and reviewing the form. Direct comments regarding this burden estimate or any aspect of this form to the Office of Planning and Performance Management, U.S. Dept. of the Interior, 1849 C. Street, NW, Washington, DC.

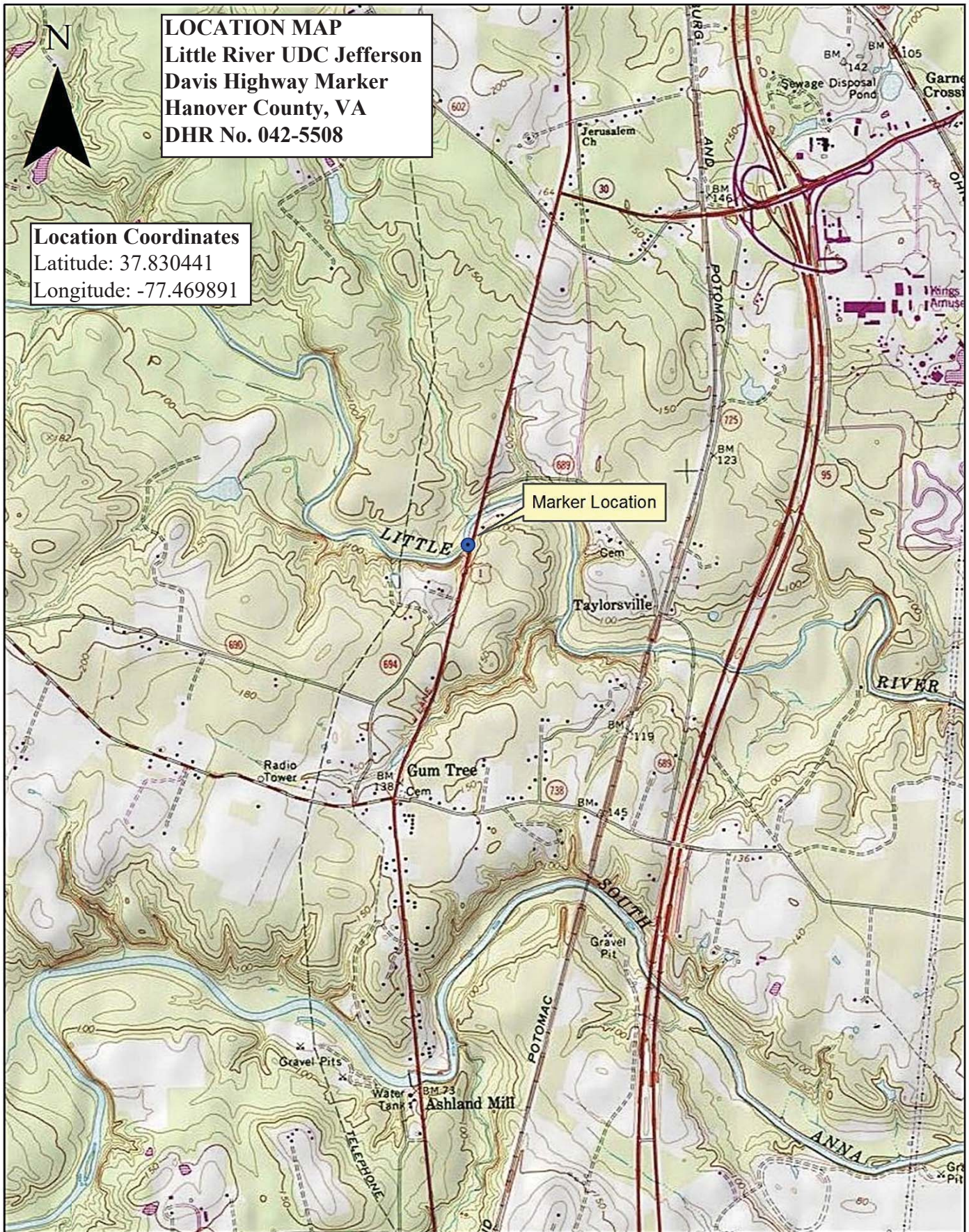

0 1,000 2,000 4,000
 Feet

Little River UDC Highway Marker

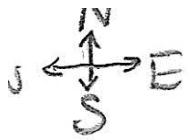

SKETCH MAP/ PHOTO KEY

Little River UDC Jefferson
Davis Highway Marker
Hanover County, VA
DHR No. 042-5508



Photo Locations

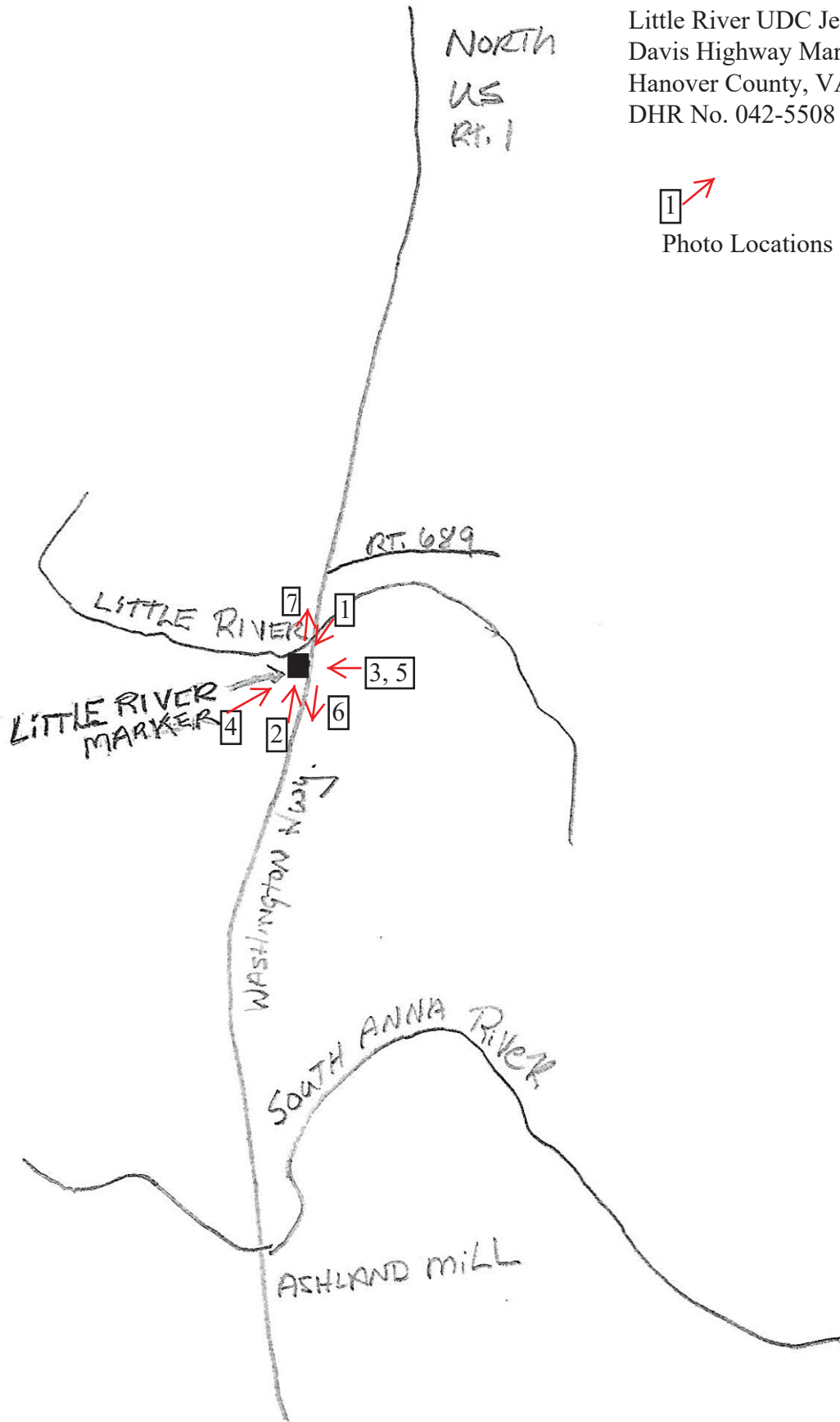

ERECTED BY THE
SECOND DISTRICT
VIRGINIA DIVISION
UNITED DAUGHTERS
OF THE CONFEDERACY
1936





ERECTED BY THE
SECOND DISTRICT
VIRGINIA DIVISION
UNITED DAUGHTERS
OF THE CONFEDERACY
1936



JEFFERSON

DAVIS

HIGHWAY

VIRGINIA





UNITED STATES DEPARTMENT OF THE INTERIOR
NATIONAL PARK SERVICE

NATIONAL REGISTER OF HISTORIC PLACES
EVALUATION/RETURN SHEET

Requested Action: Nomination

Property Name: Little River UDC Jefferson Davis Highway Marker

Multiple Name: _____

State & County: VIRGINIA, Hanover

Date Received: 3/7/2018 Date of Pending List: 4/2/2018 Date of 16th Day: 4/17/2018 Date of 45th Day: 4/23/2018 Date of Weekly List: _____

Reference number: MP100002355

Nominator: State

Reason For Review:

- | | | |
|---|--|---|
| <input type="checkbox"/> Appeal | <input type="checkbox"/> PDIL | <input type="checkbox"/> Text/Data Issue |
| <input type="checkbox"/> SHPO Request | <input type="checkbox"/> Landscape | <input type="checkbox"/> Photo |
| <input type="checkbox"/> Waiver | <input type="checkbox"/> National | <input type="checkbox"/> Map/Boundary |
| <input type="checkbox"/> Resubmission | <input type="checkbox"/> Mobile Resource | <input type="checkbox"/> Period |
| <input checked="" type="checkbox"/> Other | <input type="checkbox"/> TCP | <input type="checkbox"/> Less than 50 years |
| | <input type="checkbox"/> CLG | |

Accept Return Reject 4/17/2018 Date

Abstract/Summary
Comments:

Recommendation/ Criteria Accept, National Register Criterion A.

Reviewer Patrick Andrus *Patrick Andrus* Discipline Historian

Telephone (202)354-2218 Date 4/17/2018

DOCUMENTATION: see attached comments : No see attached SLR : No

If a nomination is returned to the nomination authority, the nomination is no longer under consideration by the National Park Service.

BOARD OF SUPERVISORS

ANGELA KELLY-WIECEK, CHAIRMAN
CHICKAHOMINY DISTRICT

SEAN M. DAVIS, VICE-CHAIRMAN
HENRY DISTRICT

WAYNE T. HAZZARD
SOUTH ANNA DISTRICT

W. CANOVA PETERSON, IV
MECHANICSVILLE DISTRICT

FAYE O. PRICHARD
ASHLAND DISTRICT

AUBREY M. STANLEY
BEAVERDAM DISTRICT

SCOTT A. WYATT
COLD HARBOR DISTRICT

CECIL R. HARRIS, JR.
COUNTY ADMINISTRATOR



HANOVER COUNTY

ESTABLISHED IN 1720

WWW.HANOVERCOUNTY.GOV



DAVID P. MALONEY, AICP
DIRECTOR OF PLANNING

MARY B. PENNOCK
DEPUTY DIRECTOR OF PLANNING

LEE W. GARMAN, AICP
CURRENT PLANNING MANAGER

J. KEITH THOMPSON
PRINCIPAL PLANNER

MEGAN M. DALZELL
PRINCIPAL PLANNER

P. O. Box 470
HANOVER, VIRGINIA 23069

PHONE 804-365-6171
FAX: 804-365-6232

December 4, 2017

James Hare
Director, Survey and Register Division
Department of Historic Resources
2801 Kensington Avenue
Richmond, VA 23221

Re: Little River UDC Jefferson Davis Highway Marker, Hanover County

Dear Mr. Hare:

Thank you for forwarding this application for the nomination of the Little River UDC Jefferson Davis Highway Marker for recommendation to the National Register of Historic Places and for inclusion in the Virginia Landmarks Register.

We have reviewed the application with Hanover County's Architectural Review Board and they voted unanimously to support the request due to the significance that the highway marker in question is part of a series of markers along Virginia's U.S. Route 1. And that they are also associated with the period of "named highways" in U.S. history beginning in 1913, as well as representing a significant achievement for a women's organization.

These markers are commemorative but they also have symbolic value and historical significance as part of the country's early attempt to mark a cross-country highway as a memorial to the first and only President of the Confederate States of America.

Please let us know the outcome of the application review and whether you have any questions.

Sincerely,

Megan M. Dalzell, Principal Planner and
Secretary to the Hanover County
Architectural Review Board

Cc: Julien Utley, Chairman, Hanover County ARB
David Maloney, Director of Planning



COMMONWEALTH of VIRGINIA

Department of Historic Resources

2801 Kensington Avenue, Richmond, Virginia 23221

Matt Strickler
Secretary of Natural Resources

Julie V. Langan
Director

Tel: (804) 367-2323
Fax: (804) 367-2391
www.dhr.virginia.gov

March 1, 2018

Mr. Paul Loether
Chief, National Register of Historic Places and National Historic Landmarks Programs
National Park Service 2280
National Register of Historic Places
Mail Stop 7228
1849 C St., NW
Washington, D.C. 20240

Re: Little River UDC Jefferson Davis Highway Marker, Hanover County, Virginia

Dear Mr. Loether:

The enclosed disk contains the true and correct copy of the nomination for the **Little River UDC Jefferson Davis Highway Marker** to the National Register of Historic Places. Submitted for your review, the nomination has been considered, and approved, by the State Review Board and the Virginia SHPO has recommended it for listing. Any letters of comment or objection have been copied at the end of the nomination material, along with any FPO notification letters.

This nomination is being submitted under the Multiple Property Documentation form entitled "UDC Commemorative Highway Markers along the Jefferson Davis Highway in Virginia," which was approved by the National Park Service in 2004.

Should you have any questions, please do not hesitate to contact me. My direct phone line is 804-482-6439.

Sincerely,

Lena Sweeten McDonald
National/State Register Historian

Enclosures

Western Region Office
962 Kime Lane
Salem, VA 24153
Tel: (540) 387-5443
Fax: (540) 387-5446

Northern Region Office
5357 Main Street
PO Box 519
Stephens City, VA 22655
Tel: (540) 868-7029
Fax: (540) 868-7033

Eastern Region Office
2801 Kensington Avenue
Richmond, VA 23221
Tel: (804) 367-2323
Fax: (804) 367-2391