

FOR NPS USE ONLY	
RECEIVED	NOV 24 1975
DATE ENTERED	APR 23 1976

NATIONAL REGISTER OF HISTORIC PLACES INVENTORY -- NOMINATION FORM

SEE INSTRUCTIONS IN *HOW TO COMPLETE NATIONAL REGISTER FORMS*
TYPE ALL ENTRIES -- COMPLETE APPLICABLE SECTIONS

1 NAME

HISTORIC
Smith Park Architectural District
AND/OR COMMON

2 LOCATION

STREET & NUMBER: Irregular pattern along N. West and N. Congress streets between the south side of Capitol Street and the grounds of the State Capitol.

CITY, TOWN	___ VICINITY OF	___ NOT FOR PUBLICATION	
Jackson		CONGRESSIONAL DISTRICT	
		Fourth	
STATE	CODE	COUNTY	CODE
Mississippi	28	Hinds	049

3 CLASSIFICATION

CATEGORY	OWNERSHIP	STATUS	PRESENT USE	
<input checked="" type="checkbox"/> DISTRICT	<input type="checkbox"/> PUBLIC	<input checked="" type="checkbox"/> OCCUPIED	<input type="checkbox"/> AGRICULTURE	<input type="checkbox"/> MUSEUM
<input type="checkbox"/> BUILDING(S)	<input type="checkbox"/> PRIVATE	<input type="checkbox"/> UNOCCUPIED	<input checked="" type="checkbox"/> COMMERCIAL	<input checked="" type="checkbox"/> PARK
<input type="checkbox"/> STRUCTURE	<input checked="" type="checkbox"/> BOTH	<input type="checkbox"/> WORK IN PROGRESS	<input checked="" type="checkbox"/> EDUCATIONAL	<input checked="" type="checkbox"/> PRIVATE RESIDENCE
<input type="checkbox"/> SITE	PUBLIC ACQUISITION	ACCESSIBLE	<input type="checkbox"/> ENTERTAINMENT	<input checked="" type="checkbox"/> RELIGIOUS
<input type="checkbox"/> OBJECT	<input type="checkbox"/> IN PROCESS	<input type="checkbox"/> YES: RESTRICTED	<input checked="" type="checkbox"/> GOVERNMENT	<input type="checkbox"/> SCIENTIFIC
	<input type="checkbox"/> BEING CONSIDERED	<input checked="" type="checkbox"/> YES: UNRESTRICTED	<input type="checkbox"/> INDUSTRIAL	<input type="checkbox"/> TRANSPORTATION
		<input type="checkbox"/> NO	<input type="checkbox"/> MILITARY	<input type="checkbox"/> OTHER:

4 OWNER OF PROPERTY

NAME
Multiple ownership
STREET & NUMBER

CITY, TOWN	___ VICINITY OF	STATE

5 LOCATION OF LEGAL DESCRIPTION

COURTHOUSE, REGISTRY OF DEEDS, ETC.
Chancery Court Building
STREET & NUMBER
316 S. President; P. O. Box 686

CITY, TOWN	STATE
Jackson	Mississippi

6 REPRESENTATION IN EXISTING SURVEYS

TITLE

DATE

___ FEDERAL ___ STATE ___ COUNTY ___ LOCAL

DEPOSITORY FOR SURVEY RECORDS

CITY, TOWN STATE

7 DESCRIPTION

CONDITION		CHECK ONE	CHECK ONE
<input type="checkbox"/> EXCELLENT	<input type="checkbox"/> DETERIORATED	<input type="checkbox"/> UNALTERED	<input checked="" type="checkbox"/> ORIGINAL SITE
<input checked="" type="checkbox"/> GOOD	<input type="checkbox"/> RUINS	<input checked="" type="checkbox"/> ALTERED	<input type="checkbox"/> MOVED DATE _____
<input type="checkbox"/> FAIR	<input type="checkbox"/> UNEXPOSED		

DESCRIBE THE PRESENT AND ORIGINAL (IF KNOWN) PHYSICAL APPEARANCE

Located within the Smith Park Architectural District are twenty-two major buildings, sixteen of which are architecturally significant, several parking lots, and the only "public green" in the busy center of Jackson. Important architectural styles, representing the period 1840 to 1940, include the Greek, Gothic, Jacobethan, Neo-Classical and Colonial revivals, the Second Empire, and the Art Deco. Large commercial, religious, and governmental buildings are predominant within the district and, by their scale, proportion, and excellence of design, give the area a pronounced monumentality distinct from the surrounding blocks.

Smith Park itself, located in the center of the district, is flanked by the block occupied by the Governor's Mansion to the south and by another complete block to the north. Also included within the district are all properties on North West Street, on East Capitol Street, and on North Congress Street, which face these three blocks. The northern perimeter of the district is protected by the grounds of the New State Capitol, a National Register property.

Lining the south side of East Capitol Street within the district are five important buildings, each of which is a locally significant statement of its particular period and style. The Post Office and Federal Building (1) is a large, five-story, thirteen-bay Art Deco structure built of concrete with a sandstone veneer. Designed by the Jackson firm of Hull and Malvaney, the building is typical of the official governmental architecture of the 1930s. Relief and variety are given to the Spartan design by the sculpture detail in the belt-and-string courses and in many spandrel areas. Of special interest are the freestanding aluminum lighting fixtures supported by tapering legs. St. Andrews Episcopal Cathedral (2), located east of the Federal Building across South West Street, is an important example of the Late Gothic Revival architecture popular in ecclesiastical design during the early twentieth century. The church was constructed in 1903 under the supervision of P. H. Weathers, a local architect, and restored in 1930 after a fire gutted the interior. Flanking the gabled-end nave, and behind a three-bay open porch, are two towers which form the principal elevation. The western tower, which accommodates a belfry, is much higher than its counterpart and lends a picturesque, asymmetrical appearance to the facade. To complement the Episcopal cathedral, Sanquinet, Staats and Hedrick of Fort Worth, Texas, the architects of the neighboring ten-story Lamar Life Building (3), employed a host of Gothic motifs and a high crenellated clock tower in their novel design for Jackson's first "skyscraper." Slender ribs, dividing each elevation into a system of bays, terminate at a blind arcade which is topped by an upper balustrade detailed with stone tracery and prominent pinnacles. In 1968 a series of modern store fronts, which detract from the unity of the composition, were installed on the first level. The block is completed by Mississippi Bank and Trust (4), an imposing Neo-Classical Revival structure designed in 1924 by Philip S. Mayre of Atlanta, Georgia. A richly detailed colonnade of engaged Ionic columns, supporting a broad entablature complete with classicistic cresting, surrounds the structure on the north and east elevations. McRae's Department Store (5), located east of the bank

(continued)

UNITED STATES DEPARTMENT OF THE INTERIOR
NATIONAL PARK SERVICE

FOR NPS USE ONLY	
RECEIVED	NOV 24 1975
DATE ENTERED	APR 23 1976

**NATIONAL REGISTER OF HISTORIC PLACES
INVENTORY -- NOMINATION FORM**

CONTINUATION SHEET

ITEM NUMBER 7 PAGE 2

across South Congress Street, is a six-story commercial structure built at the beginning of the twentieth century. While the pedestrian level has been re-modeled to accommodate large display windows, the second floor retains a robust terra-cotta front with freely designed composite pilasters and enriched foliated motifs reminiscent of Louis Sullivan's architecture. The upper floors are divided into a six-bay glazed arcade which visually supports a projecting string course, a final range of windows, and an elaborate cornice topped by cresting.

Facing the five structures lining the south side of Capitol Street is the 1841 Greek Revival Governor's Mansion (6), whose grounds, surrounded by a high iron and brick fence, occupy a city block. Constructed of brick, the Mansion is a large five-bay, two-story brick building dominated by a semicircular Corinthian portico placed on the center axis. Beginning in 1972, the historic portion of the Mansion underwent a selective restoration. With the completion of the project in April, 1975, the property was designated a National Historic Landmark.

From East Capitol Street to Mississippi Street, the district follows North Congress Street to include the Emporium Building (7), a well proportioned but architecturally uninteresting mercantile structure now owned and occupied by the First National Bank; the Thompson Building (8), a two-story early twentieth century brick structure which retains its original pilasters and window cornices on the second floor; and the thirteen-story Banker's Trust Plaza (9). Constructed in 1929, Banker's Trust was designed by the popular local architect, N. W. Overstreet. Abstract motifs and geometric forms characteristic of the Art Deco style are cast in a sandstone veneer on the ground and top levels of the building. The intermediary wall surfaces, which continue the articulation of the ground floor, are faced with brightly colored orange yellow brick.

Occupying the block behind the Governor's Mansion is Smith Park, a valuable and much appreciated open space measuring 320 feet square. Recent additions to the park which include a tall sound baffle and artificial stream have crowded the original appearance of the park. Several commemorative monuments, which date from the early twentieth century, remain undisturbed. The W. D. Davis Memorial, consisting of four Tuscan columns supporting an open trellis that shelters a stone urn, is the most prominent and notable of these.

With the exceptions of the Magnolia Federal Savings and Loan Building (10), a mediocre six-story commercial structure dating from 1963 and the neighboring Spencer-Murphee building (11), the buildings which adjoin the Park contribute to the architectural distinction of the district. The J. V. Hough House (12), built between 1912 and 1915, is a fine expression of the Colonial Revival style. Surrounding the structure on the west and north elevations is a two-tiered veranda with Ionic columns which support a wide bracketed cornice. The house is frame, five bays wide, two-and-a-half stories high, and designed according to the traditional principles of symmetry and restraint. In contrast, the Galloway House (13) at 304 North Congress Street illustrates

(continued)

UNITED STATES DEPARTMENT OF THE INTERIOR
NATIONAL PARK SERVICE

**NATIONAL REGISTER OF HISTORIC PLACES
INVENTORY -- NOMINATION FORM**

FOR NPS USE ONLY
NOV 24 1975
RECEIVED
DATE ENTERED APR 23 1976

CONTINUATION SHEET

ITEM NUMBER 7 PAGE 3

the pleasant effects of a varied and picturesque Second Empire design. W. J. McGee, a local contractor-architect, constructed the frame dwelling in 1889. Prominent features of the design include two steeply gabled pavilions separated by a four-story tower with arched windows and tin Mansard roof, and the treatment of windows with wooden label mouldings and eared architraves. Opposite the Galloway House stands the imposing Galloway Methodist Church (14), which was begun in 1913 with plans supplied by Reuben Harrison Hunt of Chattanooga, Tennessee. Characteristic of the Neo-Classical Revival, the church is housed in a temple-like form, the most prominent feature of which is the giant portico of Tuscan columns supporting a full entablature and pediment. Brick and sandstone were used to construct the original section as well as the large north wing which was added in 1953.

Two buildings that front the grounds of the State Capitol rather than Smith Park complete the district on North Congress and Mississippi streets. The first is the Methodist Building (15), a two-story brick, glass, and steel structure designed in 1957 in an approximation of the Miesian style. Of greater architectural interest is the State Executive Building (16) at 401 Mississippi Street. Constructed of buff colored brick in 1924, the building was designed by local architect, N. W. Overstreet, who was responsible for much of the district's design quality. In this building, the Neo-Classical Revival takes on a Mediterranean quality through the repetition of arched windows and reveals and the addition of a green tile roof. The facade is treated with columns set between slightly projecting end pavilions and a broad, overhanging cornice.

The remaining structures within the district are on North West Street and either face or adjoin Smith Park. Located at the corner of Yazoo and North West streets is the Consolidated American Life Insurance Building (17), a temple-front Greek Revival structure built in 1844 for the congregation of the First Baptist Church. As with many other churches of the period, the facade features a portico in antis which supports a simple entablature and pediment. The side elevations are treated with pilasters resting on a wide watertable. Although it has not retained its original octagonal cupola, the building enjoys a large measure of its original exterior integrity. Central High School (18), which was built in 1925, is a locally valuable example of the Jacobethan Revival which was considered so appropriate for academic buildings. Architect C. H. Lindsley of Jackson, while concentrating specific Jacobean and Elizabethan references in the central pavilion, allowed the more functional classroom wings to remain unadorned except for the sandstone quoins surrounding the large window areas. Narrow, crenellated towers flank the entrance with its characteristic four-centered, flat-pointed arch. A large stone bay window and a curvilinear gable complete the center pavilion. On the corner of North West Street and
(continued)

UNITED STATES DEPARTMENT OF THE INTERIOR
NATIONAL PARK SERVICE

FOR NPS USE ONLY

RECEIVED NOV 24 1975

DATE ENTERED

APR 23 1976

**NATIONAL REGISTER OF HISTORIC PLACES
INVENTORY -- NOMINATION FORM**

CONTINUATION SHEET

ITEM NUMBER 7 PAGE 4

Amite Street stands St. Peter's Cathedral (19), a late Gothic Revival brick structure designed in 1897 by P. H. Weathers. A thinly buttressed tower, with pinnacles and a prominent octagonal spire, is partially let into the body of the church, whose most distinguished feature is the regular row of Gothic windows set between stick-like buttresses.

Located south of the cathedral is St. Peter's rectory (20), an uninspired but pleasant Colonial Revival brick residence built in 1921. A wooden Corinthian portico is attached to the facade of the building, which is two stories high and five bays wide. Behind it is the headquarters of the Mississippi Catholic Diocese (21), a three-story Georgian Revival structure designed by James T. Canizaro of Jackson in 1946. The brick facade is divided into five equal bays, the center three of which are emphasized by a slightly projecting pavilion capped by a low pediment. Typically, windows are treated with flat arches and keystones, the corners are marked by brick quoins, and the entrance is contained in a segmental arched frontispiece. The most ambitious feature of this otherwise standardized design is the double flight of stairs which meet at the entrance. Facing both the Governor's Mansion to the east and the Federal Building to the south is the First National Bank Building (22), the final building within the architectural district. This insipid fourteen-story, reenforced concrete structure was finished in 1956. Although the original design called for the walls to be covered by a metal screen, this feature was not installed, and, as a result, the appearance is marred by the narrow slot-like windows on the east elevation and the disturbingly underscaled windows on the north and south elevations.

Despite the intrusion of buildings such as the First National Bank and Magnolia Federal Savings and Loan, the Smith Park Architectural District contains the greatest concentration of ambitious and successful designs in the capitol city. The monumentality and variety of this group of structures illustrates the full history of large scale building in Jackson.

UNITED STATES DEPARTMENT OF THE INTERIOR
NATIONAL PARK SERVICE

FOR NPS USE ONLY

RECEIVED NOV 24 1975

DATE ENTERED

APR 23 1976

**NATIONAL REGISTER OF HISTORIC PLACES
INVENTORY -- NOMINATION FORM**

CONTINUATION SHEET

ITEM NUMBER 7 PAGE 4a

INVENTORY OF STRUCTURES LOCATED WITHIN THE SMITH PARK ARCHITECTURAL DISTRICT

245 - 401 E. Capitol Street

1. 245 E. Capitol Street. Post Office and Federal Building (1). 1932-34. Art Deco.
2. 248 E. Capitol Street. First National Bank (21). 1956. "New Formalism."
3. 300 E. Capitol Street. Mississippi Governor's Mansion (6). 1839-41. Greek Revival.
4. 305 E. Capitol Street. St. Andrew's Episcopal Cathedral (2). 1903. Late Gothic Revival.
5. 315 E. Capitol Street. Lamar Life Building (3). 1924-5. Gothic Revival Skyscraper.
6. 329 E. Capitol Street. Mississippi Bank and Trust (4). 1924. Neo-classical Revival.
7. 400 E. Capitol Street. Old Emporium Building (7). c. 1900. Commercial Style.
8. 401 E. Capitol Street. McRae's Department Store (5). c. 1905. Sullivanesque.

116 - 305 N. Congress Street

9. 116 N. Congress Street. The Thompson Building (8). c. 1907. Colonial Revival.
10. 120 N. Congress Street. Banker's Trust Plaza (9). 1929. Art Deco.
11. 200 N. Congress Street. Magnolia Federal Savings and Loan (10). 1963.
12. 210 N. Congress Street. Spencer-Murphee Building (11). c. 1950.
13. 228 N. Congress Street. J. V. Hough House (12). 1912-1915. Colonial Revival.
14. 304 N. Congress Street. Galloway House (13). 1889. Second Empire.
15. 305 N. Congress Street. Galloway Memorial Methodist Church (14). 1913. Neo-classical Revival.

321 & 401 Mississippi Street

16. 321 Mississippi Street. The Methodist Building (15). 1957. Miesian.
17. 401 Mississippi Street. State Executive Building (16). 1924. Neo-classical Revival.

(continued)

UNITED STATES DEPARTMENT OF THE INTERIOR
NATIONAL PARK SERVICE

FOR NPS USE ONLY	
RECEIVED	NOV 24 1975
DATE ENTERED	APR 23 1976

**NATIONAL REGISTER OF HISTORIC PLACES
INVENTORY -- NOMINATION FORM**

CONTINUATION SHEET

ITEM NUMBER 7 PAGE 4b

123 - 304 N. West Street

18. 123 N. West Street. St. Peter's Rectory (20). 1921. Colonial Revival.
19. 203 N. West Street. St. Peter's Cathedral (19). 1897. Late Gothic Revival.
20. 259 N. West Street. Central High School (18). 1925. Jacobethan Revival.
21. 304 N. West Street. Consolidated American Life Insurance Building (17). 1844. Greek Revival.

Amite Street

22. 237 E. Amite Street. Mississippi Catholic Diocese Headquarters (21). 1946. Georgian Revival.

8 SIGNIFICANCE

PERIOD	AREAS OF SIGNIFICANCE -- CHECK AND JUSTIFY BELOW			
<input type="checkbox"/> PREHISTORIC	<input type="checkbox"/> ARCHEOLOGY-PREHISTORIC	<input type="checkbox"/> COMMUNITY PLANNING	<input type="checkbox"/> LANDSCAPE ARCHITECTURE	<input type="checkbox"/> RELIGION
<input type="checkbox"/> 1400-1499	<input type="checkbox"/> ARCHEOLOGY-HISTORIC	<input type="checkbox"/> CONSERVATION	<input type="checkbox"/> LAW	<input type="checkbox"/> SCIENCE
<input type="checkbox"/> 1500-1599	<input type="checkbox"/> AGRICULTURE	<input type="checkbox"/> ECONOMICS	<input type="checkbox"/> LITERATURE	<input type="checkbox"/> SCULPTURE
<input type="checkbox"/> 1600-1699	<input checked="" type="checkbox"/> ARCHITECTURE	<input type="checkbox"/> EDUCATION	<input type="checkbox"/> MILITARY	<input type="checkbox"/> SOCIAL/HUMANITARIAN
<input type="checkbox"/> 1700-1799	<input type="checkbox"/> ART	<input type="checkbox"/> ENGINEERING	<input type="checkbox"/> MUSIC	<input type="checkbox"/> THEATER
<input checked="" type="checkbox"/> 1800-1899	<input type="checkbox"/> COMMERCE	<input type="checkbox"/> EXPLORATION/SETTLEMENT	<input type="checkbox"/> PHILOSOPHY	<input type="checkbox"/> TRANSPORTATION
<input checked="" type="checkbox"/> 1900-	<input type="checkbox"/> COMMUNICATIONS	<input type="checkbox"/> INDUSTRY	<input type="checkbox"/> POLITICS/GOVERNMENT	<input type="checkbox"/> OTHER (SPECIFY)
		<input type="checkbox"/> INVENTION		

SPECIFIC DATES

BUILDER/ARCHITECT

STATEMENT OF SIGNIFICANCE

In contrast with the surrounding area, the Smith Park Architectural District in downtown Jackson is characterized by a concentration of significant buildings that collectively illustrate a wide range of architectural styles, from the Greek Revival--the earliest style available to local builders--through the Gothic, Jacobethan and Neo-Classical revivals and including Art Deco and "Anonymous Commercial" of the twentieth century. The variety and design quality apparent in the district make it the single most important group of buildings within the city. With few exceptions, exact dates of construction and the names of architects and builders can be assigned to individual buildings. Although in the heart of the original section of Jackson, three-quarters of the structures date from the twentieth century, when information detailing new construction was more likely to be recorded in newspapers and other publications due to the public attention and interest which developed whenever costly and impressive commercial, governmental or religious buildings were being raised.

Located in the center of the district is Smith Park, the only "public square" to be established in accordance with the original checkerboard plan drawn by Peter A. Van Dorn in 1822. According to William McCain's Story of Jackson (1:13), President Thomas Jefferson had suggested the system of alternative open spaces to Governor W. C. C. Claiborne as a convenient and salubrious design for a proposed town. Although Van Dorn's plat clearly shows a large number of such greens, only Smith Park in square 12N was actually reserved according to Jefferson's proposal. The block remained little more than a grazing area for animals which wandered freely throughout the city, until in 1884 a fence was erected to protect the space and give it a more park-like appearance. James Smith, a Scottish industrialist who had operated furniture and hardware stores in Jackson from 1834 until 1850, donated \$2,000 for the fence, and his name has been associated with the park ever since (Jackson, Miss. Daily News, February 26, 1950). Under the direction of the municipal landscape architect, recent "improvements" to the park include a small amphitheater and an artificial stream. Despite these changes, Smith Park continues to be enjoyed daily by many downtown workers and residents.

The oldest and most significant structure standing in the Smith Park Architectural District is the Governor's Mansion. Since its completion in 1841, the mansion has been occupied by thirty-seven consecutive first families and is the second oldest executive residence in America erected for a state governor. In addition to its association with the various Mississippi governors, the mansion has hosted many notable persons including Henry Clay, Vice President Richard M. Johnson, William Jennings Bryan, Will Rogers, Douglas MacArthur and Presidents

(continued)

9 MAJOR BIBLIOGRAPHICAL REFERENCES

- Hamilton, Alfred P. Galloway Memorial Methodist Church. N.p., 1956.
 Jackson, Mississippi. Catholic Action, July 22, 1948.
 Jackson, Mississippi Daily Clarion-Ledger, October 4, 1925.

10 GEOGRAPHICAL DATA

ACREAGE OF NOMINATED PROPERTY approximately 20

UTM REFERENCES

A	1,5	76,542,0	3,577,28,0	B	1,5	76,542,5	3,576,82,0
	ZONE	EASTING	NORTHING		ZONE	EASTING	NORTHING
C	1,5	76,505,0	3,576,81,0	D	1,5	76,504,0	3,577,27,0

VERBAL BOUNDARY DESCRIPTION

The western boundary of the Smith Park Architectural District begins 225 feet west of N. West Street at the southwest corner of the Post Office and Federal Building property. From this point it travels north along the Post Office property, diagonally crosses E. Capitol Street to the southwest corner of the First National Bank property 80 feet west of N. West Street. The boundary then follows the western property line of the First National Bank Building until it reaches E. Amite Street (continued)

LIST ALL STATES AND COUNTIES FOR PROPERTIES OVERLAPPING STATE OR COUNTY BOUNDARIES

STATE	CODE	COUNTY	CODE
STATE	CODE	COUNTY	CODE

11 FORM PREPARED BY

NAME / TITLE

William C. Allen, Architectural Historian

ORGANIZATION

Mississippi Department of Archives and History

DATE

November, 1975

STREET & NUMBER

P. O. Box 571

TELEPHONE

(601) 354-6218

CITY OR TOWN

Jackson

STATE

Mississippi 39205

12 STATE HISTORIC PRESERVATION OFFICER CERTIFICATION

THE EVALUATED SIGNIFICANCE OF THIS PROPERTY WITHIN THE STATE IS:

NATIONAL

STATE

LOCAL

As the designated State Historic Preservation Officer for the National Historic Preservation Act of 1966 (Public Law 89-665), I hereby nominate this property for inclusion in the National Register and certify that it has been evaluated according to the criteria and procedures set forth by the National Park Service.

STATE HISTORIC PRESERVATION OFFICER SIGNATURE

Edward R. Hilliard

TITLE State Historic Preservation Officer

DATE November 14, 1975

FOR NPS USE ONLY

I HEREBY CERTIFY THAT THIS PROPERTY IS INCLUDED IN THE NATIONAL REGISTER

DIRECTOR, OFFICE OF ARCHEOLOGY AND HISTORIC PRESERVATION

DATE *4/23/96*

ATTEST:

KEEPER OF THE NATIONAL REGISTER

DATE *4-22-25*

UNITED STATES DEPARTMENT OF THE INTERIOR
NATIONAL PARK SERVICE

FOR NPS USE ONLY

RECEIVED NOV 24 1975

APR 23 1976

DATE ENTERED

**NATIONAL REGISTER OF HISTORIC PLACES
INVENTORY -- NOMINATION FORM**

CONTINUATION SHEET

ITEM NUMBER 8 PAGE 5

W. H. Taft, Theodore Roosevelt and John F. Kennedy. Beyond its historical associations, the mansion is considered to be the finest work in the domestic Greek Revival style by Williams Nichols, a native of Bath, England, who designed prominent public and private buildings in North Carolina, Alabama, and Mississippi (Governor's Mansion, National Historic Landmark Nomination Form, National Park Service, March 20, 1975). Although the mansion has always been a prominent example of Greek Revival architecture, its importance to Jackson has increased with the wholesale destruction of other structures of that style at the hands of commercial developers.

Another valuable survival in this district of the once common Greek Revival is the Consolidated American Life Insurance Building, originally erected for the congregation of the First Baptist Church but occupied by a commercial concern since 1959. Sold by the Baptist congregation in 1893, the structure has functioned as a boarding house, high school, business college and life insurance office at various times during its history. Remarkably, the integrity of the exterior has been largely preserved in spite of its diverse uses.

Three locally significant religious structures are located within the district. St. Peter's Catholic Co-Cathedral, whose congregation was organized in 1846, has occupied its present site on North West Street since 1897. Founded with a congregation of twelve communicants in 1844, St. Andrews Episcopal Cathedral now occupies its third site. Both structures were designed by P. H. Weathers of Jackson and are considered to be locally significant expressions of the late Gothic Revival style popular at the beginning of the twentieth century. The Galloway Memorial Methodist Church, occupied by the oldest congregation in the city, is a valuable example of the Neo-Classical Revival style. Organized in 1836, the Methodist congregation paid fifty dollars for the lot in 1838, one year after the Mississippi legislature authorized "the sale of certain pieces of ground for the erection of churches in the city of Jackson . . ." (Hamilton, p. 32). The present structure, constructed between 1913 and 1915, is the third to be built on the lot, which is the oldest site in Jackson to be occupied continuously by a religious denomination. The building was dedicated to the memory of Charles Betts Galloway (1849-1909) of Jackson, who in 1886 at the age of thirty-six became the youngest bishop theretofore elected in the Methodist Church, South. Galloway was active in foreign missionary work, served as editor of the influential New Orleans Christian Advocate and authored many books on religion, history and temperance. From 1889 until his death, Galloway lived across from the church in the Second Empire frame dwelling still occupied by his descendants.

Because they serve rather ordinary functions, the majority of large commercial buildings within the district are significant solely for architectural excellence. Several locally and regionally significant architects have contributed to the quality of design that distinguishes the district. The architect of the Galloway Methodist Church, Reuben H. Hunt (1862-1937) of Chattanooga, Tennessee, (continued)

UNITED STATES DEPARTMENT OF THE INTERIOR
NATIONAL PARK SERVICE

**NATIONAL REGISTER OF HISTORIC PLACES
INVENTORY -- NOMINATION FORM**

FOR NPS USE ONLY

RECEIVED NOV 24 1975

DATE ENTERED

APR 23 1976

CONTINUATION SHEET

ITEM NUMBER 8 PAGE 6

was an important master of ecclesiastical design whose churches were built in many cities throughout the south. In addition to religious buildings, Hunt designed several monumental educational structures for the University of Mississippi, Mississippi State University and the University of Southern Mississippi (Withey, p. 310). Regionally significant architect Philip T. Mayre (1872-1935) of Atlanta, Georgia, designed the Mississippi Bank and Trust Building, one of the district's finest structures. Included among Mayre's other important works are the Virginia State Penitentiary at Richmond, the Florida Supreme Court House at Tallahassee, and the Civil Court Building at New Orleans (Withey, p. 395). Of the Jackson-based architects whose commercial buildings enhance the significance of the district, Noah Webster Overstreet (1888-1973) is the most prominent. In the course of his fifty-seven-year practice, Overstreet completed approximately 650 projects (Jackson Daily News, October 13, 1973), including the Banker's Trust Plaza, the State Executive Building and the north wing of Galloway Methodist Church. In addition to his design activities, Overstreet was instrumental in the creation of the Mississippi Architect License Law, which governs that profession in the state (McCain 2:152).

Architectural intrusions in the district are identified as the Magnolia Federal Savings and Loan Building and the First National Bank, neither of which attempts to relate to the scale, texture, or articulation of neighboring buildings. The unity and rhythm of the district is also disrupted by two major parking lots. These regrettable "space leaks" are located between the Magnolia Federal Savings and Loan Building and the Hough House on North Congress Street and north of St. Peter's Co-Cathedral on North West Street. Although these intrusions fail to overshadow the total architectural merit of the district, future incompatible development could isolate or destroy the significant structures concentrated within the district.

UNITED STATES DEPARTMENT OF THE INTERIOR
NATIONAL PARK SERVICE

FOR NPS USE ONLY

RECEIVED NOV 24 1975

DATE ENTERED APR 23 1976

**NATIONAL REGISTER OF HISTORIC PLACES
INVENTORY -- NOMINATION FORM**

CONTINUATION SHEET

ITEM NUMBER 9 PAGE 7

- Jackson, Mississippi. Jackson Advertiser, December 14, 1950.
- Jackson, Mississippi. Jackson Daily News, December 10, 1946; February 26, 1950; October 13, 1973.
- Jackson, Mississippi. Jackson Evening News, "Illustrated Edition," July, 1899; May 22, 1902; April 4, 1954.
- Jackson, Mississippi. Jackson Public Schools. Minutes of the Board of Trustees, 1907-1933. Microfilm.
- McCain, William. The Story of Jackson. 2 vols. Jackson: J. F. Hyer Publishing Co., 1953.
- Mississippi Department of Archives and History. National Register File. Hinds County. Governor's Mansion.
- Mississippi Department of Archives and History. Subject file. Charles B. Galloway; Saint Andrew's Episcopal Church; Saint Peter's Catholic Church; Smith Park.
- Mississippi Department of Archives and History. Statewide Survey File. Hinds County. Consolidated Life Insurance Building.
- Rowland, Dunbar. Mississippi: Comprising Sketches of Counties, Towns, Events, Institutions, and Persons, Arranged in Cyclopedic Form. 3 vols. Atlanta: Southern Historical Publishing Association, 1907, 3:902.
- Withey, Henry F. and Withey, Elsie R. Biographical Dictionary of American Architects (Deceased). Los Angeles: Hennessey and Ingalls, Inc., 1970.

UNITED STATES DEPARTMENT OF THE INTERIOR
NATIONAL PARK SERVICE

**NATIONAL REGISTER OF HISTORIC PLACES
INVENTORY -- NOMINATION FORM**

FOR NPS USE ONLY

RECEIVED

NOV 24 1975

DATE ENTERED

APR 23 1976

CONTINUATION SHEET

ITEM NUMBER 10 PAGE 8

where it diagonally crosses the street to join the southwest corner of the St. Peter's Co-Cathedral property. From this point it continues north 271 feet to intersect with the Central High School property. The boundary then turns west along the southern property line of Central High School until it reaches N. Lamar Street where it turns north along the western boundary of the school. From the northwest corner of the Central High School property, the boundary travels east 450 feet to N. West Street, crosses N. West Street, and continues 160 feet east, along the northern perimeter of the Consolidated Life Insurance Company and Galloway Methodist Church properties. The boundary then runs north 160 feet to Mississippi Street then turns east to the northeast corner of the State Executive Building property. From this point it continues south along the eastern boundary of the State Executive Building, the Boone lot, the Galloway Methodist Church lot, and the E. H. Galloway lot until it reaches Yazoo Street where it diagonally crosses the street to the northeast corner of the Hough House property. The line follows the eastern boundaries of the Hough House and the neighboring parking lot for 160 feet, then turns west for 80 feet. From this point it turns south along the eastern property line of the Magnolia Federal Savings and Loan building; crosses E. Amite Street; and continues south along eastern property lines of the Banker's Trust Plaza, Thompson Building and Old Emporium Building; it crosses E. Capitol Street and runs to the southeast corner of the McRae's Department store property. The boundary then turns west along the southern property line of McRae's Department Store; crosses S. Congress Street; follows the southern lines of the Mississippi Bank and Trust property, the Lamar Life Building and St. Andrews Episcopal Cathedral before crossing S. West Street. At this point the district boundary follows the southern property line of the Post Office and Federal Building to the place of beginning.



Form No. 10-301a
(Rev. 10-74)

UNITED STATES DEPARTMENT OF THE INTERIOR
NATIONAL PARK SERVICE

**NATIONAL REGISTER OF HISTORIC PLACES
PROPERTY PHOTOGRAPH FORM**

FOR NPS USE ONLY

RECEIVED NOV 24 1975

DATE ENTERED APR 23 1976

SEE INSTRUCTIONS IN *HOW TO COMPLETE NATIONAL REGISTER FORMS*
TYPE ALL ENTRIES ENCLOSE WITH PHOTOGRAPH

1 NAME

HISTORIC

Smith Park Architectural District

AND/OR COMMON

2 LOCATION

CITY, TOWN

Jackson

____ VICINITY OF

COUNTY

Mississippi

STATE

Hinds

3 PHOTO REFERENCE

PHOTO CREDIT William C. Allen

DATE OF PHOTO August, 1975

NEGATIVE FILED AT Department of Archives and History, Jackson, Mississippi

4 IDENTIFICATION

DESCRIBE VIEW, DIRECTION, ETC. IF DISTRICT. GIVE BUILDING NAME & STREET

U. S. Post Office and Federal Building, 245 E. Capitol Street
View from the northeast

PHOTO NO.

1

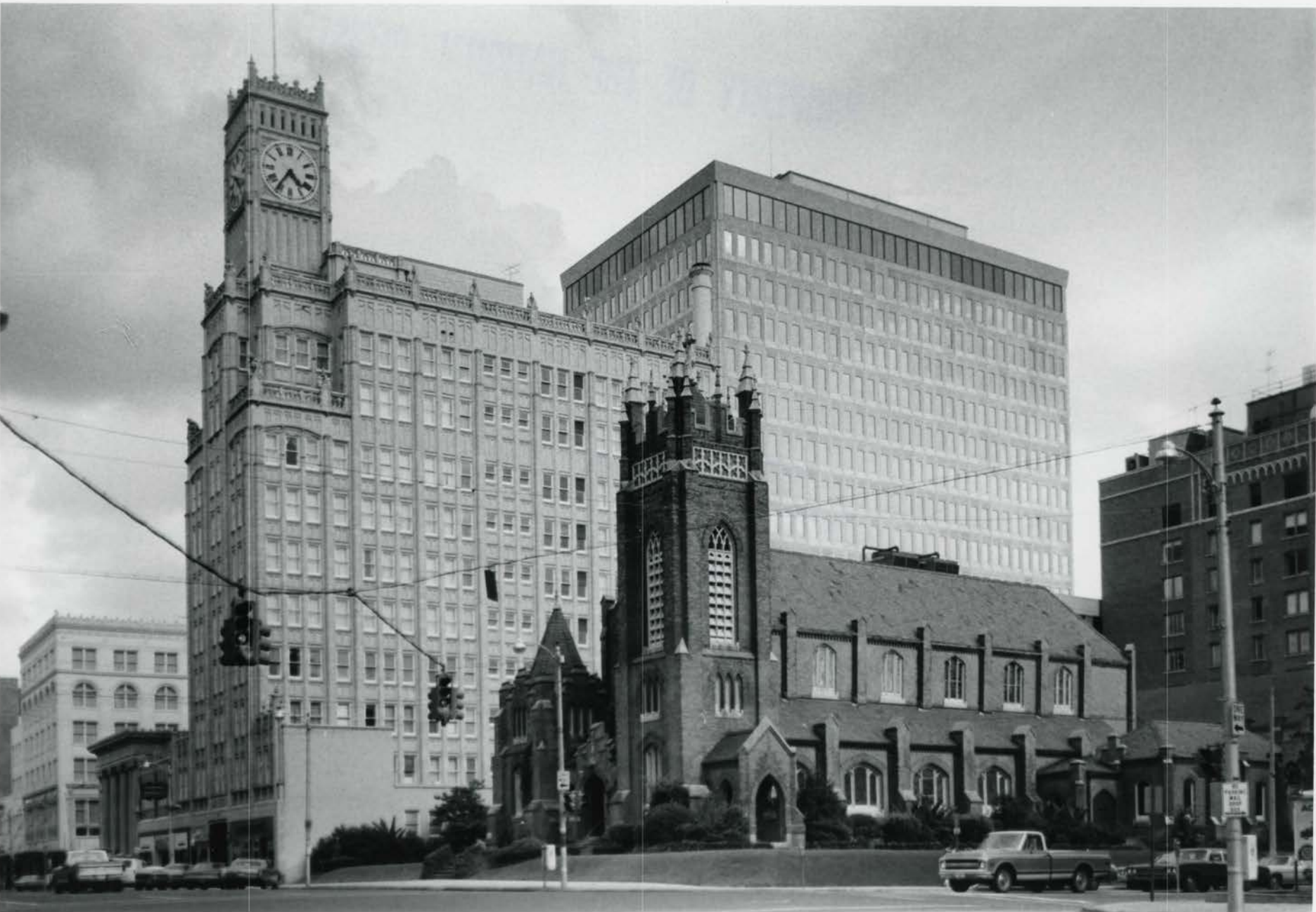

2

PROPERTY OF THE NATIONAL REGISTER

Form No. 10-301a
(Rev. 10-74)

UNITED STATES DEPARTMENT OF THE INTERIOR
NATIONAL PARK SERVICE

NATIONAL REGISTER OF HISTORIC PLACES
PROPERTY PHOTOGRAPH FORM

FOR NPS USE ONLY

RECEIVED

NOV 24 1975

DATE ENTERED

APR 23 1976

SEE INSTRUCTIONS IN *HOW TO COMPLETE NATIONAL REGISTER FORMS*
TYPE ALL ENTRIES ENCLOSE WITH PHOTOGRAPH

1 NAME

HISTORIC

Smith Park Architectural District

AND/OR COMMON

2 LOCATION

CITY, TOWN

Jackson

— VICINITY OF

COUNTY

Mississippi

STATE

Hinds

3 PHOTO REFERENCE

PHOTO CREDIT William C. Allen

DATE OF PHOTO August, 1975

NEGATIVE FILED AT Department of Archives and History, Jackson, Mississippi

4 IDENTIFICATION

DESCRIBE VIEW, DIRECTION, ETC. IF DISTRICT. GIVE BUILDING NAME & STREET

South side of East Capitol Street from the northwest. L to R:
McRae's Dept. Store, 401 E. Capitol; Mississippi Bank & Trust,
329 E. Capitol; Lamar Life Building, 315 East Capitol; and
St. Andrew's Cathedral, 305 E. Capitol.

PHOTO NO.

2



3

PROPERTY OF THE NATIONAL REGISTER

Form No. 10-301a
(Rev. 10-7-74)

UNITED STATES DEPARTMENT OF THE INTERIOR
NATIONAL PARK SERVICE

NATIONAL REGISTER OF HISTORIC PLACES PROPERTY PHOTOGRAPH FORM

FOR NPS USE ONLY

RECEIVED NOV 24 1975

DATE ENTERED APR 23 1976

SEE INSTRUCTIONS IN *HOW TO COMPLETE NATIONAL REGISTER FORMS*
TYPE ALL ENTRIES ENCLOSE WITH PHOTOGRAPH

1 NAME

HISTORIC

Smith Park Architectural District

AND/OR COMMON

2 LOCATION

CITY, TOWN
Jackson

— VICINITY OF

COUNTY
Mississippi

STATE
Hinds

3 PHOTO REFERENCE

PHOTO CREDIT William C. Allen

DATE OF PHOTO August, 1975

NEGATIVE FILED AT Department of Archives and History, Jackson, Mississippi

4 IDENTIFICATION

DESCRIBE VIEW, DIRECTION, ETC. IF DISTRICT. GIVE BUILDING NAME & STREET

South side of East Capitol Street from the northeast. L to R:
McRae's Dept. Store, 401 E. Capitol; Mississippi Bank & Trust,
329 E. Capitol; and Lamar Life Building, 315 E. Capitol.

PHOTO NO.

3



PROPERTY OF THE NATIONAL REGISTER

Form No. 10-301a
(Rev. 10-7-74)

UNITED STATES DEPARTMENT OF THE INTERIOR
NATIONAL PARK SERVICE

NATIONAL REGISTER OF HISTORIC PLACES
PROPERTY PHOTOGRAPH FORM

FOR NPS USE ONLY

RECEIVED NOV 24 1975

DATE ENTERED APR 23 1976

SEE INSTRUCTIONS IN *HOW TO COMPLETE NATIONAL REGISTER FORMS*
TYPE ALL ENTRIES ENCLOSE WITH PHOTOGRAPH

1 NAME

HISTORIC
Smith Park Architectural District
AND/OR COMMON

2 LOCATION

CITY, TOWN
Jackson

— VICINITY OF

COUNTY
Mississippi

STATE
Hinds

3 PHOTO REFERENCE

PHOTO CREDIT William C. Allen

DATE OF PHOTO August, 1975

NEGATIVE FILED AT Department of Archives and History, Jackson, Mississippi

4 IDENTIFICATION

DESCRIBE VIEW, DIRECTION, ETC. IF DISTRICT, GIVE BUILDING NAME & STREET

The Mississippi Governor's Mansion, 300 East Capitol Street.
View from the northwest.

PHOTO NO.

4

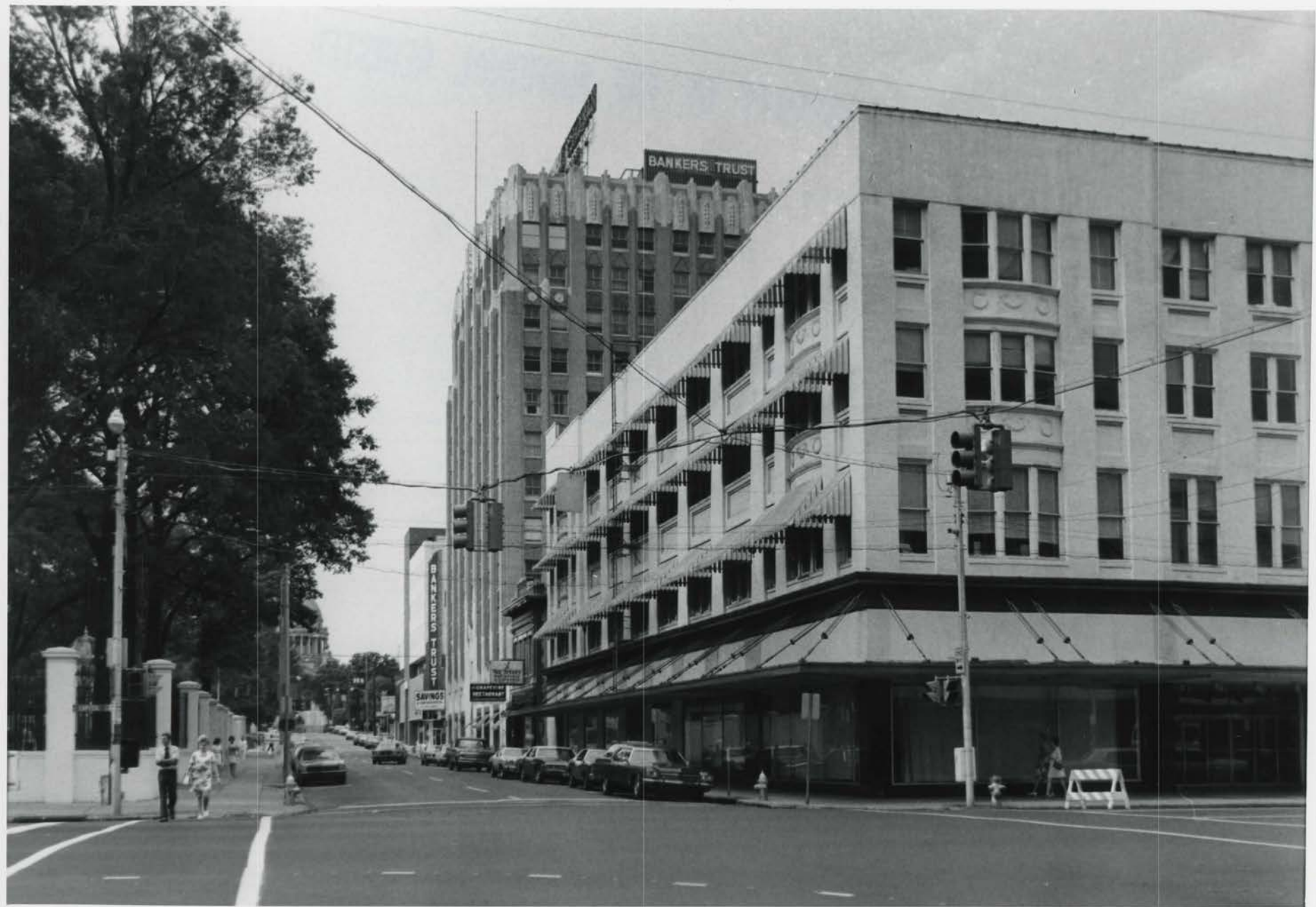

PROPERTY OF THE NATIONAL REGISTER

5

Form No. 10-301a
(Rev. 10-7-7)

UNITED STATES DEPARTMENT OF THE INTERIOR
NATIONAL PARK SERVICE

NATIONAL REGISTER OF HISTORIC PLACES
PROPERTY PHOTOGRAPH FORM

FOR NPS USE ONLY

RECEIVED NOV 24 1975

DATE ENTERED APR 23 1976

SEE INSTRUCTIONS IN *HOW TO COMPLETE NATIONAL REGISTER FORMS*
TYPE ALL ENTRIES ENCLOSE WITH PHOTOGRAPH

1 NAME

HISTORIC
Smith Park Architectural District

AND/OR COMMON

2 LOCATION

CITY, TOWN
Jackson

___ VICINITY OF

COUNTY
Mississippi

STATE
Hinds

3 PHOTO REFERENCE

PHOTO CREDIT William C. Allen

DATE OF PHOTO August, 1975

NEGATIVE FILED AT Department of Archives and History, Jackson, Mississippi

4 IDENTIFICATION

DESCRIBE VIEW, DIRECTION, ETC. IF DISTRICT. GIVE BUILDING NAME & STREET : East side of North Congress Street. Front to back: Old Emporium Building, 400 E. Capitol St.; Thompson Building, 118 N. Congress St.; Banker's Trust Plaza, 120 N. Congress St.; and Magnolia Federal Savings and Loan, 200 N. Congress Street. PHOTO NO. **5**



6

PROPERTY OF THE NATIONAL REGISTER

Form No. 10-301a
(Rev. 10-7.)

UNITED STATES DEPARTMENT OF THE INTERIOR
NATIONAL PARK SERVICE

NATIONAL REGISTER OF HISTORIC PLACES
PROPERTY PHOTOGRAPH FORM

FOR NPS USE ONLY

RECEIVED

NOV 24 1975

DATE ENTERED

APR 23 1976

SEE INSTRUCTIONS IN *HOW TO COMPLETE NATIONAL REGISTER FORMS*
TYPE ALL ENTRIES ENCLOSE WITH PHOTOGRAPH

1 NAME

HISTORIC

Smith Park Architectural District

AND/OR COMMON

2 LOCATION

CITY, TOWN

Jackson

— VICINITY OF

COUNTY

Mississippi

STATE

Hinds

3 PHOTO REFERENCE

PHOTO CREDIT William C. Allen

DATE OF PHOTO August, 1975

NEGATIVE FILED AT Department of Archives and History, Jackson, Mississippi

4 IDENTIFICATION

DESCRIBE VIEW, DIRECTION, ETC. IF DISTRICT. GIVE BUILDING NAME & STREET : East side of North
Congress Street. Front to back: Bankers Trust Plaza, 200 N. Congress St.;
Thompson Building, 120 N. Congress Street; Old Emporium Building, 400 E.
Capitol Street; McRae's Dept. Store, 401 E. Capitol Street. PHOTO NO. 6



UNITED STATES DEPARTMENT OF THE INTERIOR
NATIONAL PARK SERVICE

**NATIONAL REGISTER OF HISTORIC PLACES
PROPERTY PHOTOGRAPH FORM**

FOR NPS USE ONLY

RECEIVED

NOV 24 1975

DATE ENTERED

APR 23 1976

SEE INSTRUCTIONS IN *HOW TO COMPLETE NATIONAL REGISTER FORMS*
TYPE ALL ENTRIES -- ENCLOSE WITH PHOTOGRAPH

1 NAME

HISTORIC
Smith Park Architectural District

AND/OR COMMON

2 LOCATION

CITY, TOWN
Jackson

___VICINITY OF

STATE
Mississippi

COUNTY
Hinds

3 PHOTO REFERENCE

PHOTO CREDIT William C. Allen

DATE OF PHOTO August, 1975

NEGATIVE FILED AT Department of Archives and History, Jackson, Mississippi

4 IDENTIFICATION

DESCRIBE VIEW, DIRECTION, ETC. IF DISTRICT, GIVE BUILDING NAME & STREET

J. V. Hough House, 228 N. Congress Street. View from the
southwest.

PHOTO NO.

8



7

PROPERTY OF THE NATIONAL REGISTER

Form No. 10-301a
(Rev. 10-74)

UNITED STATES DEPARTMENT OF THE INTERIOR
NATIONAL PARK SERVICE

**NATIONAL REGISTER OF HISTORIC PLACES
PROPERTY PHOTOGRAPH FORM**

FOR NPS USE ONLY

RECEIVED NOV 24 1975

DATE ENTERED APR 23 1976

SEE INSTRUCTIONS IN *HOW TO COMPLETE NATIONAL REGISTER FORMS*
TYPE ALL ENTRIES -- ENCLOSE WITH PHOTOGRAPH

1 NAME

HISTORIC

Smith Park Architectural District

AND/OR COMMON

2 LOCATION

CITY, TOWN

Jackson

___VICINITY OF

STATE

Mississippi

COUNTY

Hinds

3 PHOTO REFERENCE

PHOTO CREDIT William C. Allen

DATE OF PHOTO August, 1975

NEGATIVE FILED AT Department of Archives and History, Jackson, Mississippi

4 IDENTIFICATION

DESCRIBE VIEW, DIRECTION, ETC. IF DISTRICT, GIVE BUILDING NAME & STREET

Smith Park. View from the northwest.

PHOTO NO.

7



9

PROPERTY OF THE NATIONAL REGISTER

Form No. 10-301a
(Rev. 10-74)

UNITED STATES DEPARTMENT OF THE INTERIOR
NATIONAL PARK SERVICE

NATIONAL REGISTER OF HISTORIC PLACES PROPERTY PHOTOGRAPH FORM

FOR NPS USE ONLY

RECEIVED NOV 24 1975

DATE ENTERED APR 23 1976

SEE INSTRUCTIONS IN *HOW TO COMPLETE NATIONAL REGISTER FORMS*
TYPE ALL ENTRIES -- ENCLOSE WITH PHOTOGRAPH

1 NAME

HISTORIC

Smith Park Architectural District

AND/OR COMMON

2 LOCATION

CITY, TOWN

Jackson

— VICINITY OF

STATE

Mississippi

COUNTY

Hinds

3 PHOTO REFERENCE

PHOTO CREDIT William C. Allen

DATE OF PHOTO August, 1975

NEGATIVE FILED AT Department of Archives and History, Jackson, Mississippi

4 IDENTIFICATION

DESCRIBE VIEW, DIRECTION, ETC. IF DISTRICT. GIVE BUILDING NAME & STREET

Galloway House, 304 N. Congress Street. View from the
northwest.

PHOTO NO.

9

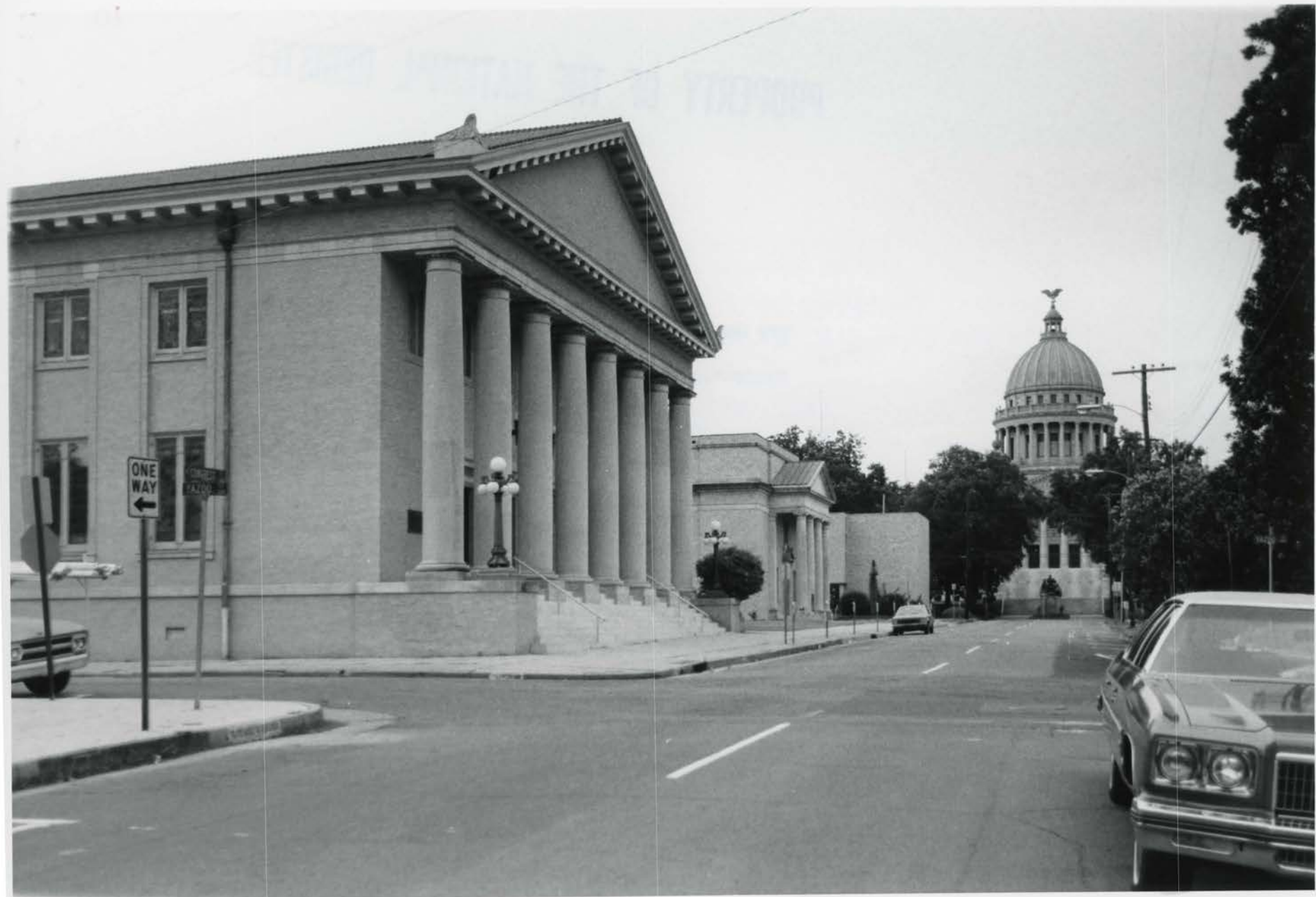

PROPERTY OF THE NATIONAL REGISTER

Form No. 10-301a
(Rev. 10-74)

UNITED STATES DEPARTMENT OF THE INTERIOR
NATIONAL PARK SERVICE

**NATIONAL REGISTER OF HISTORIC PLACES
PROPERTY PHOTOGRAPH FORM**

FOR NPS USE ONLY

RECEIVED NOV 24 1975

DATE ENTERED APR 23 1976

SEE INSTRUCTIONS IN *HOW TO COMPLETE NATIONAL REGISTER FORMS*
TYPE ALL ENTRIES -- ENCLOSE WITH PHOTOGRAPH

1 NAME

HISTORIC

Smith Park Architectural District

AND/OR COMMON

2 LOCATION

CITY, TOWN

Jackson

—VICINITY OF

STATE

Mississippi

COUNTY

Hinds

3 PHOTO REFERENCE

PHOTO CREDIT William C. Allen

DATE OF PHOTO August, 1975

NEGATIVE FILED AT Department of Archives and History, Jackson, Mississippi

4 IDENTIFICATION

DESCRIBE VIEW, DIRECTION, ETC. IF DISTRICT. GIVE BUILDING NAME & STREET

Galloway Memorial Methodist Church, 305 N. Congress Street.
View from the southeast.

PHOTO NO.

10



Form No. 10-301a
(Rev. 10-74)

UNITED STATES DEPARTMENT OF THE INTERIOR
NATIONAL PARK SERVICE

**NATIONAL REGISTER OF HISTORIC PLACES
PROPERTY PHOTOGRAPH FORM**

FOR NPS USE ONLY

RECEIVED

NOV 24 1975

DATE ENTERED

APR 23 1976

SEE INSTRUCTIONS IN *HOW TO COMPLETE NATIONAL REGISTER FORMS*
TYPE ALL ENTRIES -- ENCLOSE WITH PHOTOGRAPH

1 NAME

HISTORIC

Smith Park Architectural District

AND/OR COMMON

2 LOCATION

CITY, TOWN
Jackson

___ VICINITY OF

STATE
Mississippi

COUNTY
Hinds

3 PHOTO REFERENCE

PHOTO CREDIT William C. Allen

DATE OF PHOTO August, 1975

NEGATIVE FILED AT Department of Archives and History, Jackson, Mississippi

4 IDENTIFICATION

DESCRIBE VIEW, DIRECTION, ETC. IF DISTRICT, GIVE BUILDING NAME & STREET: View of North
Congress Street from the north. State Executive Building, 401 Mis-
sissippi Street; and Mississippi Methodist Headquarters, 321
Mississippi Street.

PHOTO NO.

//



PROPERTY OF THE NATIONAL REGISTER

12

Form No. 10-301a
(Rev. 10-74)

UNITED STATES DEPARTMENT OF THE INTERIOR
NATIONAL PARK SERVICE

**NATIONAL REGISTER OF HISTORIC PLACES
PROPERTY PHOTOGRAPH FORM**

FOR NPS USE ONLY

RECEIVED NOV 24 1975
DATE ENTERED APR 23 1976

SEE INSTRUCTIONS IN *HOW TO COMPLETE NATIONAL REGISTER FORMS*
TYPE ALL ENTRIES -- ENCLOSE WITH PHOTOGRAPH

1 NAME

HISTORIC
Smith Park Architectural District

AND/OR COMMON

2 LOCATION

CITY, TOWN _____ VICINITY OF _____ STATE _____ COUNTY _____
Jackson _____ Mississippi Hinds

3 PHOTO REFERENCE

PHOTO CREDIT William C. Allen DATE OF PHOTO August, 1975

NEGATIVE FILED AT Department of Archives and History, Jackson, Mississippi

4 IDENTIFICATION

DESCRIBE VIEW, DIRECTION, ETC. IF DISTRICT, GIVE BUILDING NAME & STREET
Consolidated American Life Insurance Company (formerly First Baptist Church), 308 N. West Street. View from the southwest.

PHOTO NO.

12



PROPERTY OF THE NATIONAL REGISTER

Form No. 10-301a
(Rev. 10-74)

UNITED STATES DEPARTMENT OF THE INTERIOR
NATIONAL PARK SERVICE

NATIONAL REGISTER OF HISTORIC PLACES PROPERTY PHOTOGRAPH FORM

FOR NPS USE ONLY	
RECEIVED	NOV 24 1975
DATE ENTERED	APR 23 1976

SEE INSTRUCTIONS IN *HOW TO COMPLETE NATIONAL REGISTER FORMS*
TYPE ALL ENTRIES -- ENCLOSE WITH PHOTOGRAPH

1 NAME

HISTORIC
Smith Park Architectural District

AND/OR COMMON

2 LOCATION

CITY, TOWN
Jackson

___ VICINITY OF

STATE
Mississippi

COUNTY
Hinds

3 PHOTO REFERENCE

PHOTO CREDIT William C. Allen

DATE OF PHOTO August, 1975

NEGATIVE FILED AT Department of Archives and History, Jackson, Mississippi

4 IDENTIFICATION

DESCRIBE VIEW, DIRECTION, ETC. IF DISTRICT, GIVE BUILDING NAME & STREET

Central High School, 259 N. West Street. View from the east.

PHOTO NO.

13

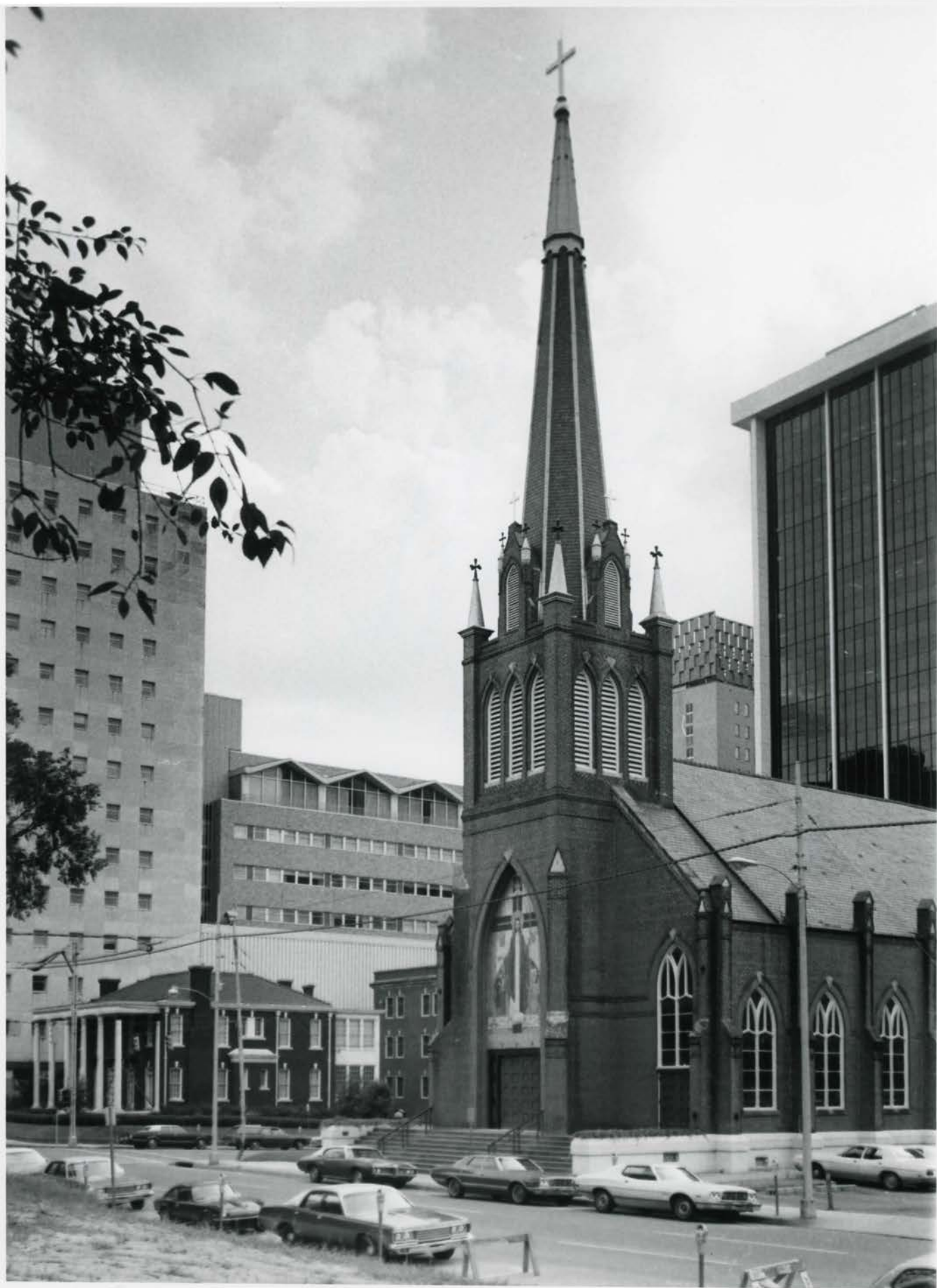

PROPERTY OF THE NATIONAL REGISTER

Form No. 10-301a
(Rev. 10-74)

UNITED STATES DEPARTMENT OF THE INTERIOR
NATIONAL PARK SERVICE

**NATIONAL REGISTER OF HISTORIC PLACES
PROPERTY PHOTOGRAPH FORM**

FOR NPS USE ONLY

RECEIVED NOV 24 1975

DATE ENTERED APR 23 1976

SEE INSTRUCTIONS IN *HOW TO COMPLETE NATIONAL REGISTER FORMS*
TYPE ALL ENTRIES -- ENCLOSE WITH PHOTOGRAPH

1 NAME

HISTORIC
Smith Park Architectural District

AND/OR COMMON

2 LOCATION

CITY, TOWN
Jackson

— VICINITY OF

STATE
Mississippi

COUNTY
Hinds

3 PHOTO REFERENCE

PHOTO CREDIT William C. Allen

DATE OF PHOTO August, 1975

NEGATIVE FILED AT Department of Archives and History, Jackson, Mississippi

4 IDENTIFICATION

DESCRIBE VIEW, DIRECTION, ETC. IF DISTRICT. GIVE BUILDING NAME & STREET : View of N. West Street from the northeast. L to R: First National Bank, 248 E. Capitol Street; Rectory of St. Peter's, 123 N. West St.; and St. Peter's Catholic Co-cathedral. PHOTO NO. 14



PROPERTY OF THE NATIONAL REGISTER

Form No. 10-301a
(Rev. 10-74)

UNITED STATES DEPARTMENT OF THE INTERIOR
NATIONAL PARK SERVICE

NATIONAL REGISTER OF HISTORIC PLACES PROPERTY PHOTOGRAPH FORM

FOR NPS USE ONLY
RECEIVED NOV 24 1975
DATE ENTERED APR 23 1976

SEE INSTRUCTIONS IN *HOW TO COMPLETE NATIONAL REGISTER FORMS*
TYPE ALL ENTRIES -- ENCLOSE WITH PHOTOGRAPH

1 NAME

HISTORIC
Smith Park Architectural District
AND/OR COMMON

2 LOCATION

CITY, TOWN	_____ VICINITY OF	STATE	COUNTY
Jackson		Mississippi	Hinds

3 PHOTO REFERENCE

PHOTO CREDIT William C. Allen DATE OF PHOTO August, 1975
NEGATIVE FILED AT Department of Archives and History, Jackson, Mississippi

4 IDENTIFICATION

DESCRIBE VIEW, DIRECTION, ETC. IF DISTRICT, GIVE BUILDING NAME & STREET : View of E. Amite St. from the northwest. L to R: Rear of the Mississippi Governor's Mansion, 300 E. Capitol St.; north elevation of St. Peter's Rectory, 123 N. West Street; and Headquarters of the Mississippi Catholic Diocese, 237 E. Amite Street.

PHOTO NO.
15

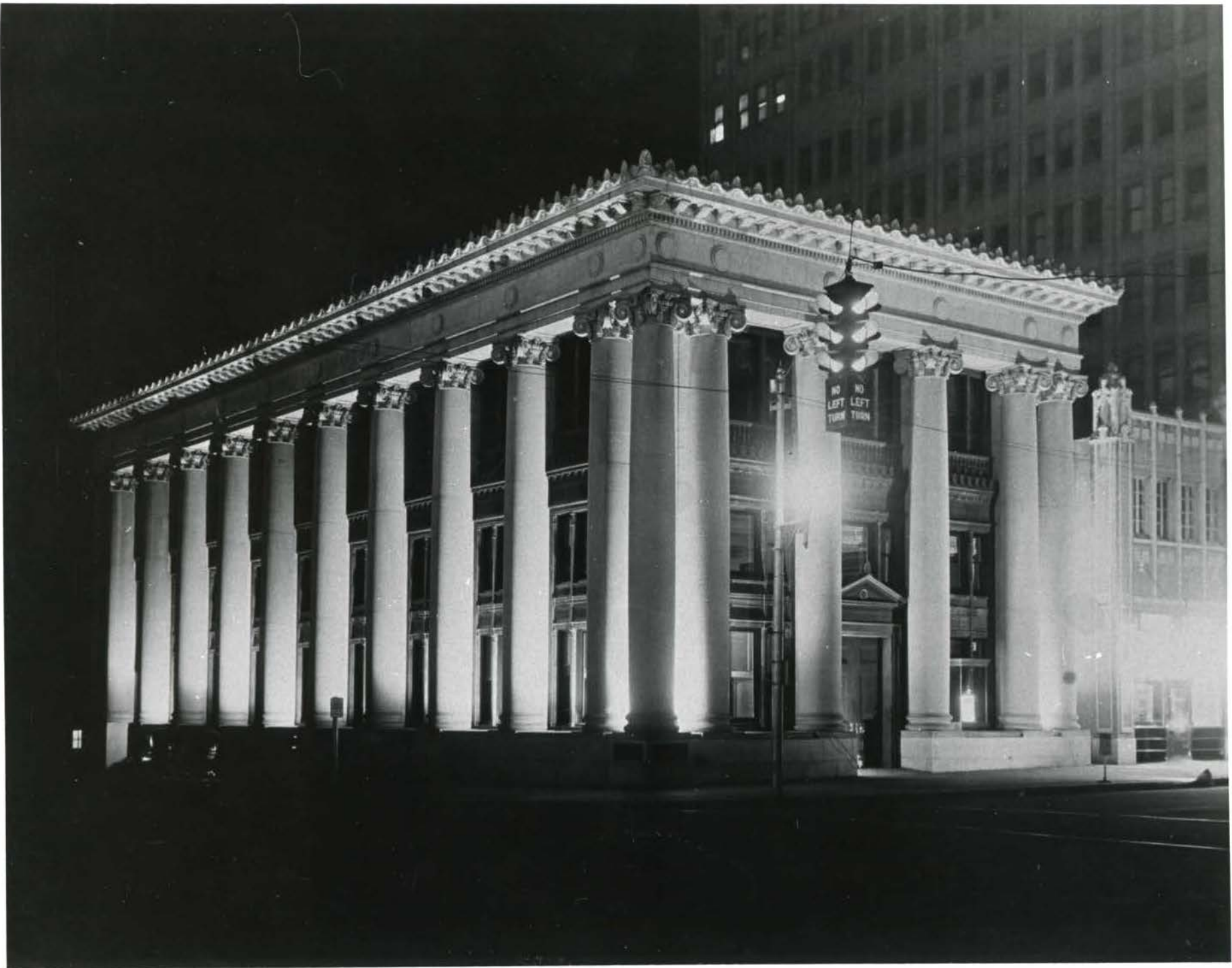

Mississippi Bank, Hinds County
(Smith Park Architectural District)
Miss. Dept. of Archives & History



Smith Park Architectural Dist.

THE MISSISSIPPI BANK
Jackson, Hinds County, Mississippi
William C. Allen
Mississippi Department of
Archives and History
April, 1977
North (facade) and East elevations

4/23/76 Doc

APR 27 1977

PROPERTY OF THE NATIONAL REGISTER



Smith Park Architectural Dist.

THE MISSISSIPPI BANK
Jackson, Hinds County, Mississippi
William C. Allen
Mississippi Department of
Archives and History
April, 1977
Banking Room - From Northwest

APR 27 1977

4/23/76 DoG

PROPERTY OF THE NATIONAL REGISTER

UNITED STATES DEPARTMENT OF THE INTERIOR
NATIONAL PARK SERVICE

**NATIONAL REGISTER OF HISTORIC PLACES
PROPERTY MAP FORM**

FOR NPS USE ONLY

RECEIVED NOV 24 1975

DATE ENTERED

SEE INSTRUCTIONS IN *HOW TO COMPLETE NATIONAL REGISTER FORMS*
TYPE ALL ENTRIES -- ENCLOSE WITH MAP

1 NAME

HISTORIC

Smith Park Architectural District

AND/OR COMMON

2 LOCATION

CITY, TOWN

Jackson

____ VICINITY OF

COUNTY

Hinds

STATE

Mississippi

3 MAP REFERENCE

SOURCE Jackson City Planning Board

SCALE 1" = 200'

DATE 1974

4 REQUIREMENTS

TO BE INCLUDED ON ALL MAPS

1. PROPERTY BOUNDARIES
2. NORTH ARROW
3. UTM REFERENCES

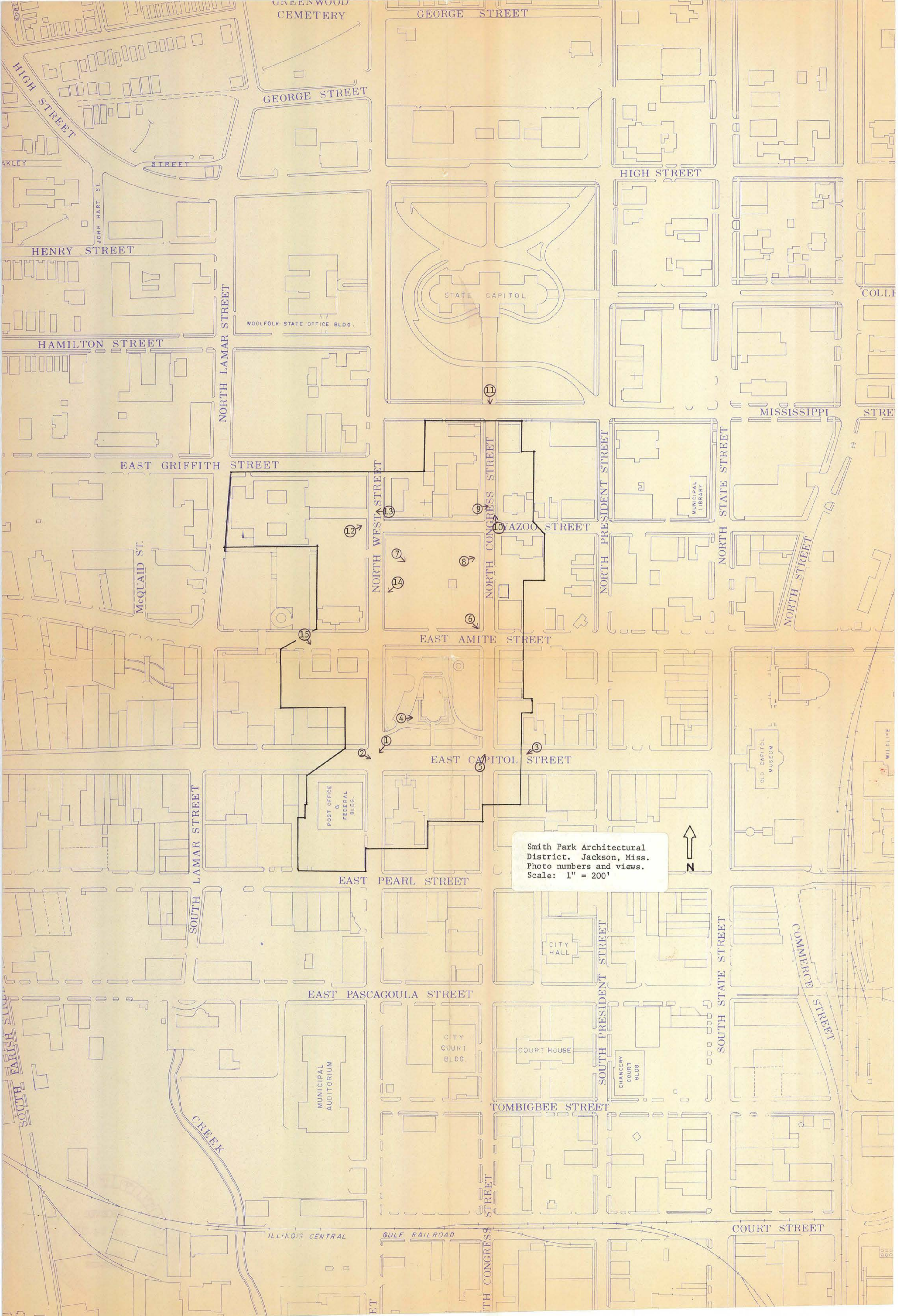

Smith Park Architectural District. Jackson, Miss. Photo numbers and views. Scale: 1" = 200'





UNITED STATES DEPARTMENT OF THE INTERIOR
NATIONAL PARK SERVICE

**NATIONAL REGISTER OF HISTORIC PLACES
PROPERTY MAP FORM**

FOR NPS USE ONLY

RECEIVED NOV 24 1975

DATE ENTERED APR 23 1976

SEE INSTRUCTIONS IN *HOW TO COMPLETE NATIONAL REGISTER FORMS*
TYPE ALL ENTRIES -- ENCLOSE WITH MAP

1 NAME

HISTORIC

Smith Park Architectural District

AND/OR COMMON

2 LOCATION

CITY, TOWN

Jackson

___ VICINITY OF

COUNTY

Hinds

STATE

Mississippi

3 MAP REFERENCE

SOURCE USGA

SCALE 1:24000

DATE 1963 (Revised 1971)

4 REQUIREMENTS

TO BE INCLUDED ON ALL MAPS

1. PROPERTY BOUNDARIES
2. NORTH ARROW
3. UTM REFERENCES

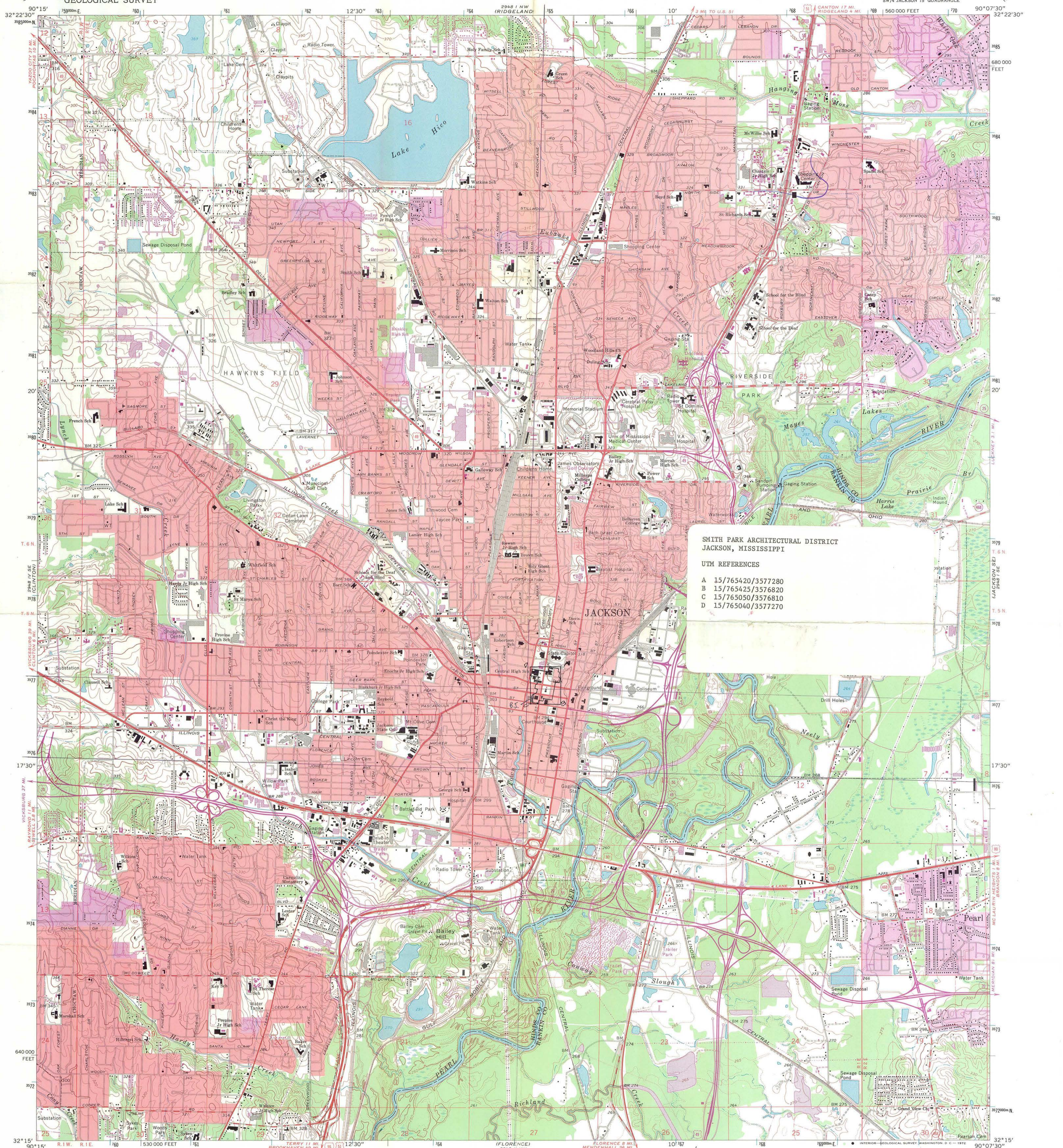

SMITH PARK ARCHITECTURAL DISTRICT
JACKSON, MISSISSIPPI

UTM REFERENCES

- A 15/765420/3577280
- B 15/765425/3576820
- C 15/765050/3576810
- D 15/765040/3577270

Mapped, edited, and published by the Geological Survey
Control by USGS, USC&GS, and Mississippi State Highway
Department

Topography by photogrammetric methods from aerial
photographs taken 1960 and 1963. Field checked 1963

Polyconic projection. 1927 North American datum
10,000-foot grid based on Mississippi coordinates system, west zone
1000-meter Universal Transverse Mercator grid ticks,
zone 15, shown in blue

Red tint indicates areas in which only landmark buildings are shown

Fine red dashed lines indicate selected fence and field lines where
generally visible on aerial photographs. This information is unchecked

Revisions shown in purple compiled from aerial photographs
taken 1971. This information not field checked

Purple tint indicates extension of urban areas

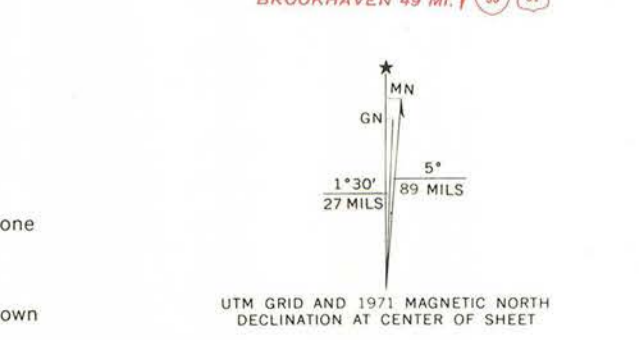

SCALE 1:24,000

CONTOUR INTERVAL 10 FEET
DOTTED LINES REPRESENT 5-FOOT CONTOURS
DATUM IS MEAN SEA LEVEL

THIS MAP COMPLIES WITH NATIONAL MAP ACCURACY STANDARDS
FOR SALE BY U. S. GEOLOGICAL SURVEY, WASHINGTON, D. C. 20242
A FOLDER DESCRIBING TOPOGRAPHIC MAPS AND SYMBOLS IS AVAILABLE ON REQUEST

ROAD CLASSIFICATION

- Heavy-duty
- Light-duty
- Medium-duty
- Unimproved dirt
- Interstate Route
- U.S. Route
- State Route

JACKSON, MISS.
SW/4 JACKSON 15' QUADRANGLE
N3215-W9007.5/7.5

1963
PHOTOREVISED 1971
AMS 2948 1 SW-SERIES V843

RECEIVED
NOV 24 1975
NATIONAL REGISTER

UNITED STATES DEPARTMENT OF THE INTERIOR
NATIONAL PARK SERVICE

**NATIONAL REGISTER OF HISTORIC PLACES
PROPERTY MAP FORM**

FOR NPS USE ONLY

RECEIVED NOV 24 1975

DATE ENTERED

SEE INSTRUCTIONS IN *HOW TO COMPLETE NATIONAL REGISTER FORMS*
TYPE ALL ENTRIES -- ENCLOSE WITH MAP

1 NAME

HISTORIC

Smith Park Architectural District

AND/OR COMMON

2 LOCATION

CITY, TOWN

Jackson

___ VICINITY OF

COUNTY

Hinds

STATE

Mississippi

3 MAP REFERENCE

SOURCE Jackson City Planning Board

SCALE 1" = 200'

DATE 1974

4 REQUIREMENTS

TO BE INCLUDED ON ALL MAPS

1. PROPERTY BOUNDARIES
2. NORTH ARROW
3. UTM REFERENCES

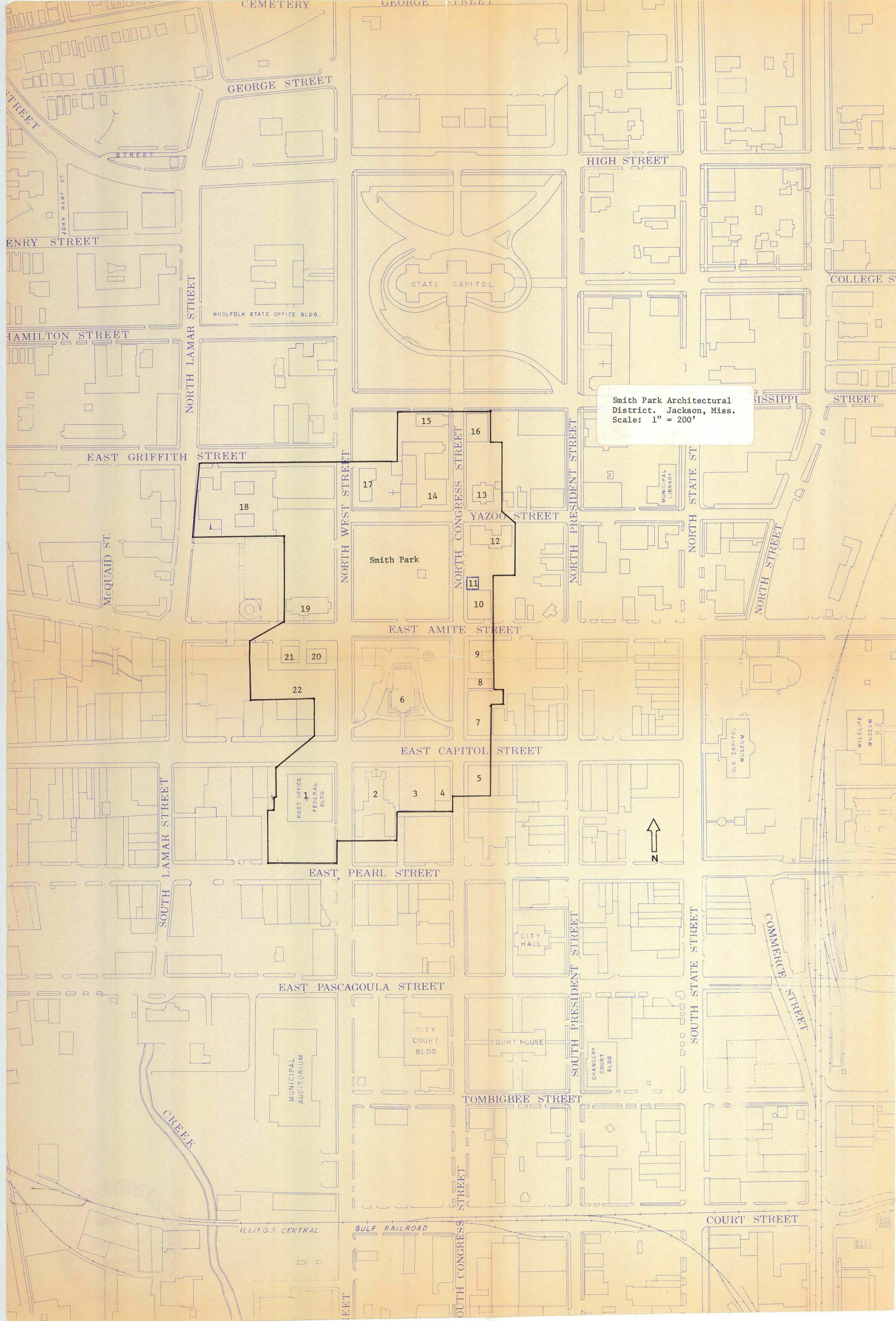

Smith Park Architectural District. Jackson, Miss.
Scale: 1" = 200'



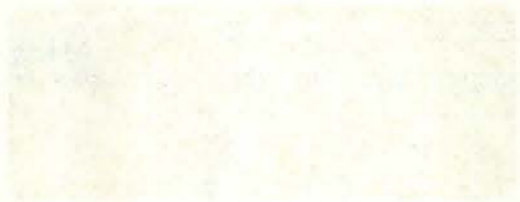

**United States Department of the Interior
National Park Service**

National Register of Historic Places Continuation Sheet

Section number _____ Page _____

Smith Park Architectural District

Hinds County, MISSISSIPPI

ADDITIONAL DOCUMENTATION APPROVAL
76001097

Delores Byrum 10/29/93

National Register of Historic Places

Note to the record

In 1993 a boundary increase - Smith Park Architectural District
(Boundary Increase) 93001152 was accepted.

National Register of Historic Places

Note to the record

Additional Documentation: 2014

UNITED STATES DEPARTMENT OF THE INTERIOR
NATIONAL PARK SERVICE

NATIONAL REGISTER OF HISTORIC PLACES
EVALUATION/RETURN SHEET

REQUESTED ACTION: ADDITIONAL DOCUMENTATION

PROPERTY NAME: Smith Park Architectural District

MULTIPLE NAME:

STATE & COUNTY: MISSISSIPPI, Hinds

DATE RECEIVED: 6/20/14 DATE OF PENDING LIST:
DATE OF 16TH DAY: DATE OF 45TH DAY: 8/06/14
DATE OF WEEKLY LIST:

REFERENCE NUMBER: 76001097

NOMINATOR: STATE

REASONS FOR REVIEW:

APPEAL: N DATA PROBLEM: N LANDSCAPE: N LESS THAN 50 YEARS: N
OTHER: N PDIL: N PERIOD: N PROGRAM UNAPPROVED: N
REQUEST: Y SAMPLE: N SLR DRAFT: N NATIONAL: N

COMMENT WAIVER: N

ACCEPT RETURN REJECT 725-204 DATE

ABSTRACT/SUMMARY COMMENTS:

*See B.I + AD -
13001081*

RECOM./CRITERIA Accept

REVIEWER [Signature]

DISCIPLINE _____

TELEPHONE _____

DATE _____

DOCUMENTATION see attached comments Y/N see attached SLR Y/N

If a nomination is returned to the nominating authority, the nomination is no longer under consideration by the NPS.

National Register of Historic Places
Memo to File

Correspondence

The Correspondence consists of communications from (and possibly to) the nominating authority, notes from the staff of the National Register of Historic Places, and/or other material the National Register of Historic Places received associated with the property.

Correspondence may also include information from other sources, drafts of the nomination, letters of support or objection, memorandums, and ephemera which document the efforts to recognize the property.

ENTRIES IN THE NATIONAL REGISTER

STATE MISSISSIPPI

Date Entered APR 23 1976

Name

Location

Smith Park Architectural District

**Jackson
Hinds County**

Also Notified

**Hon. James O. Eastland
Hon. John C. Stennis
Hon. Thad Cochran**

**Regional Director, Southeast
Region**

**State Historic Preservation Officer
Mr. Elbert Hilliard
Director, State of Mississippi
Department of Archives and History
P.O. Box 571
Jackson, Mississippi 39205**

✓ PR

MOTT:djb

4/26/76

Property Smith Park Architectural District

State Miss. Working Number 11.24.75.2072

Hinds Co.

TECHNICAL

Photos 15
Maps 3

CONTROL

OK pl
11.26.75

HISTORIAN

Accept
W.P. Luce
1/14/76

ARCHITECTURAL HISTORIAN

22 bldgs in all: 3/4 blt in 20th c. 7 built after 1925 and ~~are~~ incompatible in scale and design. In addition, several parking lots intrude. This is a group of bldgs that are architecturally diverse and are related only through their proximity to Smith Park. CONF. Hujakal
Although well presented, I don't think a case is made for ARCHEOLOGIST 1/15/76
district designation.

OTHER

HAER

Inventory _____
Review _____

REVIEW UNIT CHIEF

Conference Accept
4.13.76 Lebovich
Accept Cole 4.20.76
BRANCH CHIEF

KEEPER

Accept
Hungate
4.22.76

National Register Write-up _____ Send-back _____
Federal Register Entry 6-1-76 Re-submit _____

Entered APR 23 1976

NATIONAL REGISTER DATA SHEET

1 NAME as it appears on federal register: Smith Park Architectural District 2 OTHER NAMES: _____ 3 date of entry: 4-23-76 4 county code: 049

5 LOCATION street & number See Reverse city town Jackson vicinity of _____ state MS county Hinds 6 NPS REGION: Southeast

7 OWNER PRIVATE STATE MUNICIPAL COUNTY MULTIPLE FEDERAL (agency name) Public and Private 8 ADMINISTRATOR: _____

9 EXISTING SURVEYS HABS HAER NHL 10 FUNDED? YES NO 11 CONGRESS. DISTRICT 4th 12 SOURCE OF NOMINATION STATE FEDERAL if state who prepared form? Wm. C. Allen

13 WITHIN NATIONAL REGISTER HISTORIC DISTRICT? YES, NAME _____ NO 14 WITHIN NATIONAL HISTORIC LANDMARK? YES, NAME _____ NO 15 ACREAGE 20 LOCAL PRIVATE ORGANIZATION

16 CONDITION deteriorated altered original site excellent ruins unaltered moved good unexposed reconstructed unknown fair unexcavated excavated 17 features: INTERIOR SUBSTANTIALLY INTACT-1 NOT INTACT-0 UNKNOWN-4 NOT APPLICABLE-7 EXTERIOR SUBSTANTIALLY INTACT-2 NOT INTACT-0 UNKNOWN-5 NOT APPLICABLE-8 ENVIRONS SUBSTANTIALLY INTACT-3 NOT INTACT-0 UNKNOWN-6 NOT APPLICABLE-9

18 ACCESS YES-Restricted YES-Unrestricted No Access Unknown 19 ADAPTIVE USE YES NO 20 SAVED? YES NO IS PROPERTY A HISTORIC DISTRICT? Yes No

21 AREAS OF SIGNIFICANCE: ARCHEOLOGY-prehistoric-2 COMMERCE-6 ENGINEERING-11 LANDSCAPE ARCH.-15 POLITICS/GOVT.-21 RECREATION-28 ARCHEOLOGY-historic-1 COMMUNICATIONS-7 ENTERTAINMENT-26 LAW-16 RELIGION-22 SETTLEMENT-29 AGRICULTURE-3 CONSERVATION-8 EXPLORATION-12 LITERATURE-17 SCIENCE-23 URBAN PLANNING-31 ARCHITECTURE-4 ECONOMICS-9 HEALTH-27 MILITARY-18 SOCIAL/HUMANITARIAN-24 OTHER (SPECIFY) ART-5 EDUCATION-10 INDUSTRY-13 MUSIC-19 SOCIAL/CULTURAL-30 TRANSPORTATION-25 22 CLAIMS: explain 'first' 'oldest' 'only'

23 functions WHEN HISTORICALLY SIGNIFICANT: Community CURRENTLY: Community 24 dates of initial construction: c.1840-1940 major alterations: _____ historic events: _____ 25 ETHNIC GROUP ASSOCIATION _____

26 architectural style(s): range of important 19th and 20th c. styles are represented 27 architect: See back 28 master builder: -- 29 engineer: --

30 landscape architect/garden designer: -- 31 interior decorator: -- 32 artist: -- 33 artisan: -- 34 builder/contractor: --

35 NAMES give role & date PERSONAL: Peter A. Van Dorn, drew up original plan of city in 1822 EVENTS: _____ INSTITUTIONAL: _____

36 NATIONAL REGISTER WRITE-UP Downtown area characterized by Multi-use downtown district; includes 16 architecturally significant buildings erected between 1840-1940 and a central public green; predominantly built of brick, stone or concrete construction; notable are the Greek Revival Governors' Mansion (1841), the Gothic Revival St. Andrews Episcopal Church (1903, 1930) and the Lamar Life Building, Jackson's first "skyscraper" (1924-5). Single most important group of buildings in the city in terms of variety and design quality; focused around Smith Park, only public square established in accordance with city's original checkerboard plan drawn by Peter A. Van Dorn in 1822.



STATE OF MISSISSIPPI
DEPARTMENT OF ARCHIVES AND HISTORY

P. O. BOX 571
JACKSON, MISSISSIPPI 39205

BOARD OF TRUSTEES

WILLIAM F. WINTER, PRESIDENT
JOHN K. BETTERSWORTH
J. P. COLEMAN
ARCH DALRYMPLE, III
FRANK E. EVERETT, JR.
W. EUGENE MORSE
EVERETTE TRULY
TOM H. WATKINS
SHERWOOD W. WISE

ELBERT R. HILLIARD
DIRECTOR

November 18, 1975



Mr. Charles Herrington
Chief of Registration
National Register of Historic Places
National Park Service
Department of the Interior
18th & C Streets
Washington, D. C. 20240

Dear Mr. Herrington:

We are pleased to enclose, herewith, the necessary nomination forms, maps, and photographs for the Smith Park Architectural District, Hinds County, Mississippi.

The Smith Park Architectural District was approved for nomination by the Mississippi Historic Preservation Professional Review Board at its last meeting on October 3, 1975. This site is located in the Fourth Congressional District, Congressman Thad Cochran.

We trust that you will find the enclosed forms in order and will let us hear from you at your convenience.

Sincerely,

Elbert R. Hilliard
State Historic Preservation Officer

ERH/bd

enclosures

UNITED STATES DEPARTMENT OF THE INTERIOR
NATIONAL PARK SERVICE

NATIONAL REGISTER OF HISTORIC PLACES
EVALUATION/RETURN SHEET

REQUESTED ACTION: ADDITIONAL DOCUMENTATION

PROPERTY NAME: Smith Park Architectural District

MULTIPLE
NAME:

STATE & COUNTY: MISSISSIPPI, Hinds

DATE RECEIVED: 10/01/93 DATE OF PENDING LIST:
DATE OF 16TH DAY: DATE OF 45TH DAY: 11/15/93
DATE OF WEEKLY LIST:

REFERENCE NUMBER: 76001097

NOMINATOR: STATE

REASONS FOR REVIEW:

APPEAL: N DATA PROBLEM: N LANDSCAPE: N LESS THAN 50 YEARS: N
OTHER: N PDIL: N PERIOD: N PROGRAM UNAPPROVED: N
REQUEST: N SAMPLE: N SLR DRAFT: N NATIONAL: N

COMMENT WAIVER: N

ACCEPT RETURN REJECT 10/29/93 DATE

ABSTRACT/SUMMARY COMMENTS:

RECOM./CRITERIA _____
REVIEWER _____
DISCIPLINE _____
DATE _____

DOCUMENTATION see attached comments Y/N see attached SLR Y/N

CLASSIFICATION

count resource type

STATE/FEDERAL AGENCY CERTIFICATION

FUNCTION

historic current

DESCRIPTION

architectural classification
 materials
 descriptive text

SIGNIFICANCE

Period Areas of Significance--Check and justify below

Specific dates Builder/Architect
Statement of Significance (in one paragraph)

summary paragraph
 completeness
 clarity
 applicable criteria
 justification of areas checked
 relating significance to the resource
 context
 relationship of integrity to significance
 justification of exception
 other

BIBLIOGRAPHY

GEOGRAPHICAL DATA

acreage verbal boundary description
 UTM's boundary justification

ACCOMPANYING DOCUMENTATION/PRESENTATION

sketch maps USGS maps photographs presentation

OTHER COMMENTS

Questions concerning this nomination may be directed to

_____ Phone _____

Signed _____ Date _____

5) ✓ Irregular pattern along N. West and N. Congress Sts. between
Capitol St. and State Capitol

27. William Nichols--Governor's Mansion (1841)
P.H. Weathers--St. Andrews Episcopal Cathedral (1903); St. Peter's Catholic Co-Cathedral (1897)
Reuben H. Hunt of Chattanooga, TN--Galloway Methodist Church
Philip T. Mayre--Mississippi Bank and Trust Building
Noah Webster Overstreet--Bankers Trust Plaza, State Executive Building