



1. Tulane University

MAR 24 1978

2. New Orleans, La.

3. Peter Bordeaux

Orleans Parish

4. Fall 1977

5. Tulane University Architecture Dept.

6. Joseph Merrick Jones Hall, constructed in 1944, designed by Moise Goldstein & Associates, originally library, then remodeled for Law School and named for Jones..

7. No. ~~100~~ 418

FEB 10 1978

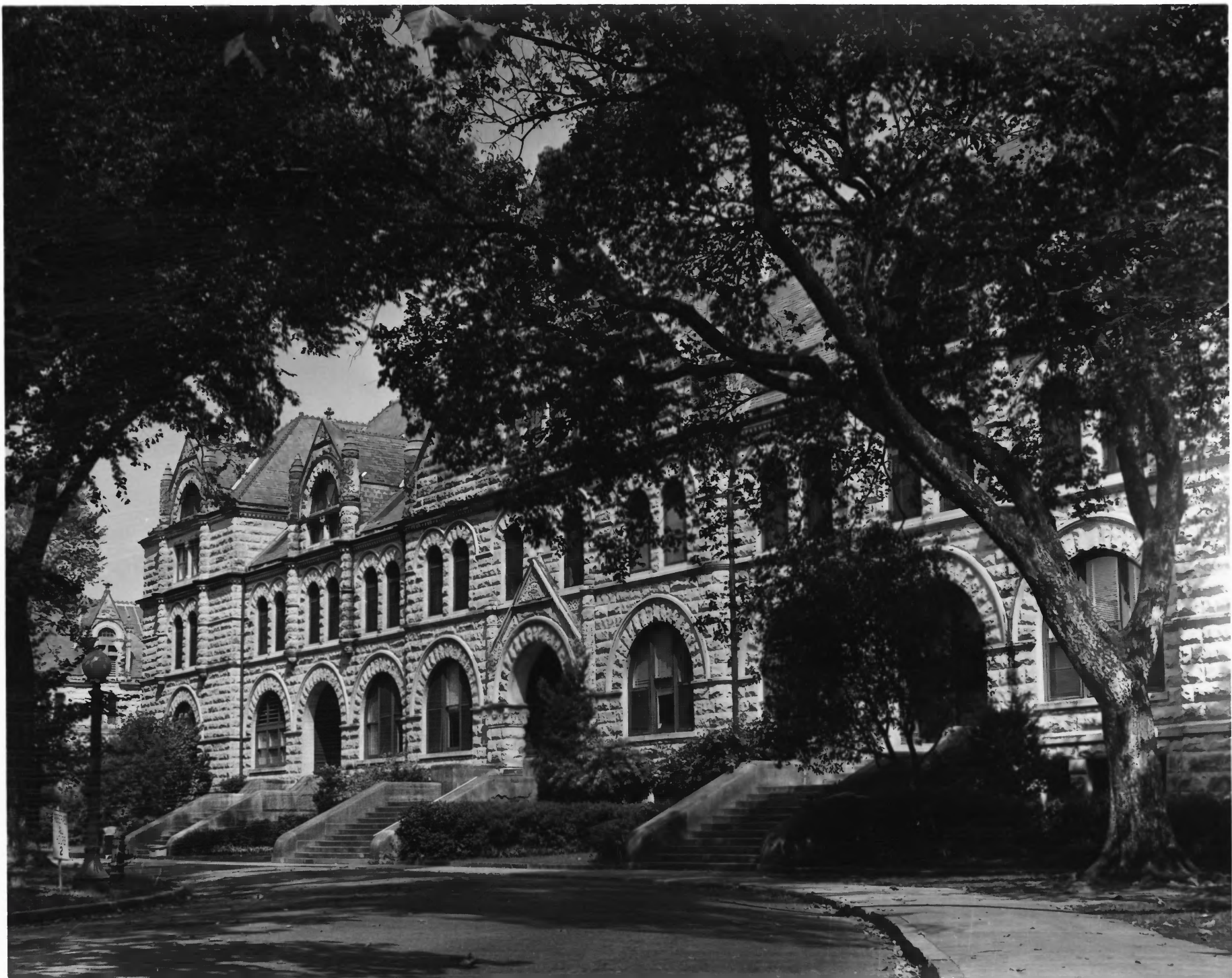

1. Tulane University

MAR 24 1978

2. New Orleans, La.

Orleans Parish

3. Peter Bordeaux

4. Fall 1977

5. Tulane University Architecture Dept.

6. Gibson Hall, constructed in 1894, Harrod & Andry architects, named for first president of Tulane.

7. No. 2

18

FEB 10 1978



1. Tulane University

2. New Orleans, La.

3. Peter Bordeaux

4. Fall 1977

5. Tulane University Architecture Dept.

6. Dinwiddie Hall, constructed in 1923, designed by Moise Goldstein and Associates, named for President of Tulane from 1918-35.

7. No. 3 2/18

MAR 24 1978

Orleans Parish

FEB 10 1978



1. Tulane University
- 2, New Orleans, La.
3. Peter Bordeaux
4. Fall 1977.

MAR 24 1978

Orleans Parish

5. Tulane University Architecture Dept.
6. Norman Mayer Memorial, constructed in 1942,
Diboll & Kessels architects, built in
memory of a prominent New Orleans cotton
broker.

7. No. 4
818

FEB 10 1978



1. Tulane University

2. New Orleans, La.

3. Peter Bordeaux

4. Fall 1977

5. Tulane University Architecture Dept.

6. Richardson Memorial, constructed in 1908,
designed by Andry and Bendernagel, is
now used as School of Architecture.

7. No. 5

8 18

FEB 10 1978

MAR 24 1978

Orlene Tairish



1. Tulane University

MAR 24 1978

2. New Orleans, La.

3. Peter Bordeaux

Orlean Parish

4. Fall 1977

5. Tulane University Architecture Dept.

6. Physics Building, constructed in 1894,
Harrod and Andry, architects; now
houses History Department.

7. No. 6

2 18

FEB 10 1978



1. Tulane University

2. New Orleans, La.

3. Peter Bordeaux

4. Fall 1977

5. Tulane University Architecture Dept.

6. Richardson Chemistry, constructed in 1894,

designed by Andry and Bendornagel, named for

for Dr. Tobias Gibson Richardson.

7. No. 7

8 18

FEB 10 1978

MAR 24 1978

Orlene Parich



1. Tulane University

2. New Orleans, La.

3. Peter Bordeaux

4. Fall 1977

5. Tulane University Architecture Dept.

6. Refectory, constructed in 1902, Andry
and Bendernagel architects, now houses
Social Sciences.

7. No. 8

MAR 24 1978

Orlene Jarvis

FEB 10 1978



1. Tulane University

MAR 24 1978

2. New Orleans, La.

3. Peter Bordeaux

Peter Bordeaux

4. Fall 1977

5. Tulane University Architecture Dept.

6. Stanley Thomas Hall, constructed in 1911, architects Andry and Bendernagel, named for Stanley O. Thomas, President of the New Orleans Cotton Exchange; 4th floor added in 1929.

7. No. 9 18

FEB 10 1978



1. Tulane University

2. New Orleans, La.

3. Peter Brodeaux

4. Fall 1977

5. Tulane University Architecture Dept.

6. Another view of Newcomb Hall

7. No. ~~10~~ 10 218

MAR 24 1978

Orlene Parise

FEB 10 1978



MAR 24 1978

Orleans Parish

- 1. Tulane University
- 2. New Orleans, La.
- 3. Peter Bordeaux
- 4. Fall 1977

- 5. Tulane University Architecture Dept.
- 6. Social Work Building, constructed in 1902, designed by Andry and Bendernagel, built as an academic dormitory, modeled after Howard Houston dormitories at Univerity of Pennsylvania.

FEB 10 1978

- 7. No. 11 *218*



A black and white photograph of a large, multi-story brick building, likely a university or institutional structure. The building features a prominent portico with several columns on the right side. The facade is made of dark brick with decorative elements around the windows and doors. A large tree on the left side of the frame casts shadows over the building. In the foreground, there is a lawn and a sidewalk. A sign on a post in the lower-left corner provides information about a parking area.

NEWCOMB
CIRCLE
FACULTY
PARKING ONLY
8 AM - 5 PM
Monday - Friday

1. Tulane University
2. New Orleans, La.
3. Peter Bordeaux
4. Fall 1977

MAR 21 1978

Orleans Parish

5. Tulane University Architecture Dept.
6. Newcomb Art School, constructed in 1918, designed by James Gamble Rogers, housed famous Newcomb pottery facility, art classrooms, studios and galleries.

7. No. ~~12~~ 129/18

FEB 10 1978



1. Tulane University

2. New Orleans, La.

3. Peter Bordeaux

4. Fall 1977

5. Tulane University Architecture Dept.

6. McAlister Auditorium, was constructed in 1940, designed by Favrot and Reed, Art Deco style, named for Mrs. Amelie McAlister Upshur.

7. No. ~~13~~ 13 8¹⁸

MAR 24 1978

Orleans Parish

FEB 10 1978



MAR 24 1978

1. Tulane University

2. New Orleans, La.

3. Peter Bordeaux

4. Fall 1977

FEB 10 1978

Ardena Parish

5. Tulane University Architecture Dept.

6. Alcee Fortier Hall, constructed in 1908, designed by Andry and Bendernagel, original use as medical dormitory, later athletic dormitory and then Navy dormitory, named for Tulane professor who was also historian, author and civic leader.

7. NO. 14



1. Tulane University
2. New Orleans, La.
3. Peter Bordeaux
4. Fall 1977

MAR 24 1978
Orleans Parish

5. Tulane University Architecture Dept.
6. Dixon Hall, constructed in 1929, Emile Weil, Inc., architects, named for Newcomb College's first President, used for music.

7. No. ~~15~~ 15 818

FEB 10 1978



1. Tulane University

2. New Orleans, La.

3. Peter Brodeaux

4. Fall 1977

5. Tulane University Architecture Dept.

6. Newcomb Hall, constructed in 1918, James Gamble Rogers was architect, named for benefactress of Newcomb College, houses administrative offices and classrooms.

7. No. ~~16218~~ 16218

FEB 10 1978

MAR 24 1978

Orlando Parush



1. Tulane University

2. New Orleans, La.

3. Peter Bordeaux

4. Fall 1977

5. Tulane University Architecture Dept.

6. Josephine Louise House, constructed in

1918, James Gamble Rogers, architect,
named for benefactress of Newcomb.,
used as girls' dormitory.

7. No. **17918**

MAR 24 1978

Carlene Parish

FEB 10 1978



1. Tulane University
2. New Orleans, La.
3. Peter Brodeaux
4. Fall 1977
5. Tulane University Architecture Dept.
6. Looking across campus

Orleans Parish

7. No. **18 018**

FEB 10 1978
- - - - -
- - - - -

MAR 24 1978