

United States Department of the Interior
National Park Service

National Register of Historic Places
Inventory—Nomination Form

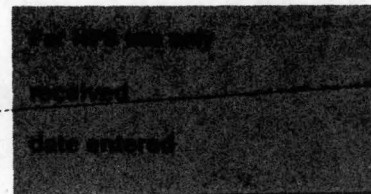

Continuation sheet

114

Item number 1,2,4,6, & 10

Page 1

INDIVIDUAL DATA SHEET

General Description

Code: WO-089

Congressional District: First

✓ Name: Woodruff County Courthouse (Thompson, TR)

Current Owner: Woodruff County

✓ Address: 500 North 3rd Street

Judge John Davis, County Judge

✓ Augusta, Arkansas

Address: 500 North 3rd Street

✓ County: Woodruff

Augusta, Arkansas 72006

Architectural Information

Architectural Firm: Charles L. Thompson

Date of Construction: 1901

Stylistic Influence: Richardsonian Romanesque

Original Use: Courthouse

Present Use: Courthouse

Geographical Information

UTM Reference: 15 648730/3905940

Acreage: Less than one

Verbal Boundary Description: Courthouse Addition
All Block 1

Condition

☒ Excellent
☐ Good
☐ Fair

☐ Deteriorated
☐ Ruins
☐ Unexposed

☐ Unaltered
☒ Altered

EXP. 12/31/84

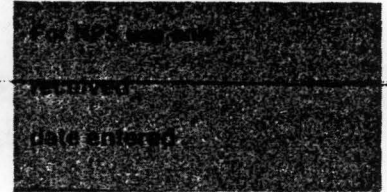
United States Department of the Interior
National Park ServiceNational Register of Historic Places
Inventory—Nomination Form

Continuation sheet

115

Item number 7 & 8

Page 2

Code: WO-089 (500 N. 3rd, Augusta, AR)

Physical Description

Although designed in 1900, the inspiration for this impressive courthouse clearly derives from the Victorian architectural aesthetic and, more specifically, from the late work of the influential nineteenth-century American architect Henry Hobson Richardson. Harking back to the nineteenth century are the verticality, the asymmetrical massing, and the rich colors (white stone trim against dark red brick) and textures of the building. Like Richardson's work, there is a clarity and powerful simplicity to the whole -- both in the massing and in the simplified decorative details.

Although richly asymmetrical, the building's massing of blocky component parts presents a clear geometry. From a high hipped roof, enriched with iron cresting, an entrance wing projects slightly on the front elevation and is framed by a corner two-story hexagonal tower capped by a tent roof and on the south corner by a tall square tower with pyramidal roof. Again, characteristic of Richardson's work, a round arch springing from simple stone impostes forms the entrance for the recessed doorway. The round arch motif is echoed in the brick window heads of the hexagonal tower and in the arched openings crowning the clock tower. The handsome clock tower rises

(continued)

Statement of Significance

This courthouse in Augusta is one of the most monumental and significant structures in Woodruff County, a somewhat remote and rural farming area. The structure is enhanced by its spacious, tree-lined setting of broad lawns on a slightly elevated plot. The design is a distinctive and excellent one in the firm's repertoire of courthouses and one of the earliest as well. In the firm's later courthouses there is often a somewhat questionable eclectic blend of stylistic elements. Here, however, the architect's inspiration appears to be derived from more nearly a single source, i.e., the late work of the architect Henry Hobson Richardson. Like the best examples of Richardson's mature work, the structure depends upon pleasing proportions, a clear geometry of simple components and consistent scale in massing for its dignified effect, rather than upon fussy decorative detail. There is a richness apparent in the fine brickwork, detailing and in the polychromy provided by light stone trim against the dark red brick. However, like Richardson's late public buildings, the overall effect is one of dignity appropriate for its civic function provided by robust, massing of strong component elements and sensitive use of material, scale and detail.

**United States Department of the Interior
National Park Service**

**National Register of Historic Places
Inventory—Nomination Form**

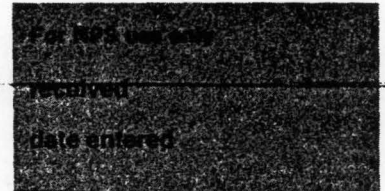

Continuation sheet 116

Item number 7

Page 3

Code: WO-089 (500 N. 3rd, Augusta, AR)

Physical Description

(continued)

in five stages. Providing a rustication to the base are the bricks laid in quoin-like effect. Two levels of long, narrow windows provide a second stage crowned by the clock. The topmost portion of the tower features triple recessed arches with louvers crowned by brick corbeling surmounted by a projecting cornice.

The decorative details are rather simple; the richness of the overall effect derives more from the contrast in color and texture of the light color of the stone lintel and sills contrasted with the dark brick, the brickwork patterns and from the vigorous massing of the components rather than from elaborate decorations. Over the arched entrance is inset a decorative curved terra-cotta panel in a foliate motif.

Statement of Significance

United States Department of the Interior
National Park ServiceNational Register of Historic Places
Inventory—Nomination Form

For NPS use only

received

date entered

Continuation sheet

Item number

Page 9 of 15

Multiple Resource Area
Thematic GroupName Thompson, Charles L., Design Collection Thematic Resources
State Arkansas

Nomination/Type of Review

Date/Signature

81. Deener House

Entered in the
National Register

Keeper

Attest

Melvin Byers 12/22/82

82. Lightle House

Substantive Review

Keeper

Attest

Bruce L. Boyd 12/22/82
accept Patrick Andrews 12/13/82

83. Woodruff County Courthouse

Entered in the
National Register

Keeper

Attest

Melvin Byers 12/22/82

84. Mount Holly Mausoleum

Entered in the
National Register

Keeper

Attest

Melvin Byers 12/22/82

85. French-England House

Substantive Review

Keeper

Attest

Bruce L. Boyd 12/22/82
accept Patrick Andrews 12/13/82

86. Keith House

Entered in the
National Register

Keeper

Attest

Melvin Byers 12/22/82

87. Vaughan House

Entered in the
National Register

Keeper

Attest

Melvin Byers 12/22/82

88. Hardy House

Substantive Review

Keeper

Attest

Bruce L. Boyd 12/22/82
accept Patrick Andrews 12/13/82

89. Darragh House

Entered in the
National Register

Keeper

Attest

Melvin Byers 12/22/82

90. Retan House

Entered in the
National Register

Keeper

Attest

Melvin Byers 12/22/82

United States Department of the Interior
National Park Service

Woodruff County Courthouse (Thompson, Charles L.,
Design Collection TR)
Woodruff County
ARKANSAS

Working No. 11/9/82-3026
Fed. Reg. Date: 2.7.84
Date Due: 12/9/82 - 12/24/82
Action: ACCEPT 12/24/82
Entered in the RETURN
National Register REJECT
Federal Agency: _____

☐ resubmission
☐ nomination by person or local government
☐ owner objection
☐ appeal

Substantive Review: ☐ sample ☐ request ☐ appeal ☐ NR decision

Reviewer's comments:

Recom./Criteria _____
Reviewer _____
Discipline _____
Date _____
see continuation sheet

Nomination returned for: ☐ technical corrections cited below
☐ substantive reasons discussed below

1. Name

2. Location

3. Classification

Category	Ownership	Status	Present Use
	Public Acquisition	Accessible	

4. Owner of Property

5. Location of Legal Description

6. Representation in Existing Surveys

Has this property been determined eligible? ☐ yes ☐ no

7. Description

Condition	Check one	Check one
<input type="checkbox"/> excellent	<input type="checkbox"/> deteriorated	<input type="checkbox"/> original site
<input type="checkbox"/> good	<input type="checkbox"/> ruins	<input type="checkbox"/> moved date _____
<input type="checkbox"/> fair	<input type="checkbox"/> unexposed	<input type="checkbox"/> altered

Describe the present and original (if known) physical appearance

☐ summary paragraph
☐ completeness
☐ clarity
☐ alterations/integrity
☐ dates
☐ boundary selection

8. Significance

Period _____ Areas of Significance—Check and justify below

Specific dates _____ Builder/Architect _____

Statement of Significance (in one paragraph)

- _____ summary paragraph
- _____ completeness
- _____ clarity
- _____ applicable criteria
- _____ justification of areas checked
- _____ relating significance to the resource
- _____ context
- _____ relationship of integrity to significance
- _____ justification of exception
- _____ other

9. Major Bibliographical References

10. Geographical Data

Acreage of nominated property _____

Quadrangle name _____

USGS References _____

Verbal boundary description and justification _____

11. Form Prepared By

12. State Historic Preservation Officer Certification

The evaluated significance of this property within the state is:

_____ national _____ state _____ local

State Historic Preservation Officer signature _____

title _____ date _____

13. Other

- _____ Maps
- _____ Photographs
- _____ Other

Questions concerning this nomination may be directed to _____

Signed _____ Date _____ Phone: 202 272-3504

Comments for any item may be continued on an attached sheet



STRUCTURES IN ARKANSAS REPRESENTED BY THE
CHARLES L. THOMPSON DESIGN COLLECTION-
A THEMATIC GROUP

Code Number : WO-089 (Woodruff Co. Courthouse)
500 North Third Street, Augusta, Arkansas

Photographed by: Sandra Taylor Smith
March, 1982
Negative on file at AHPP
Viewed from the Northwest

UNITED STATES
DEPARTMENT OF THE INTERIOR
GEOLOGICAL SURVEY

AUGUSTA QUADRANGLE
ARKANSAS
7.5 MINUTE SERIES (TOPOGRAPHIC)
SE/4 AUGUSTA 15' QUADRANGLE

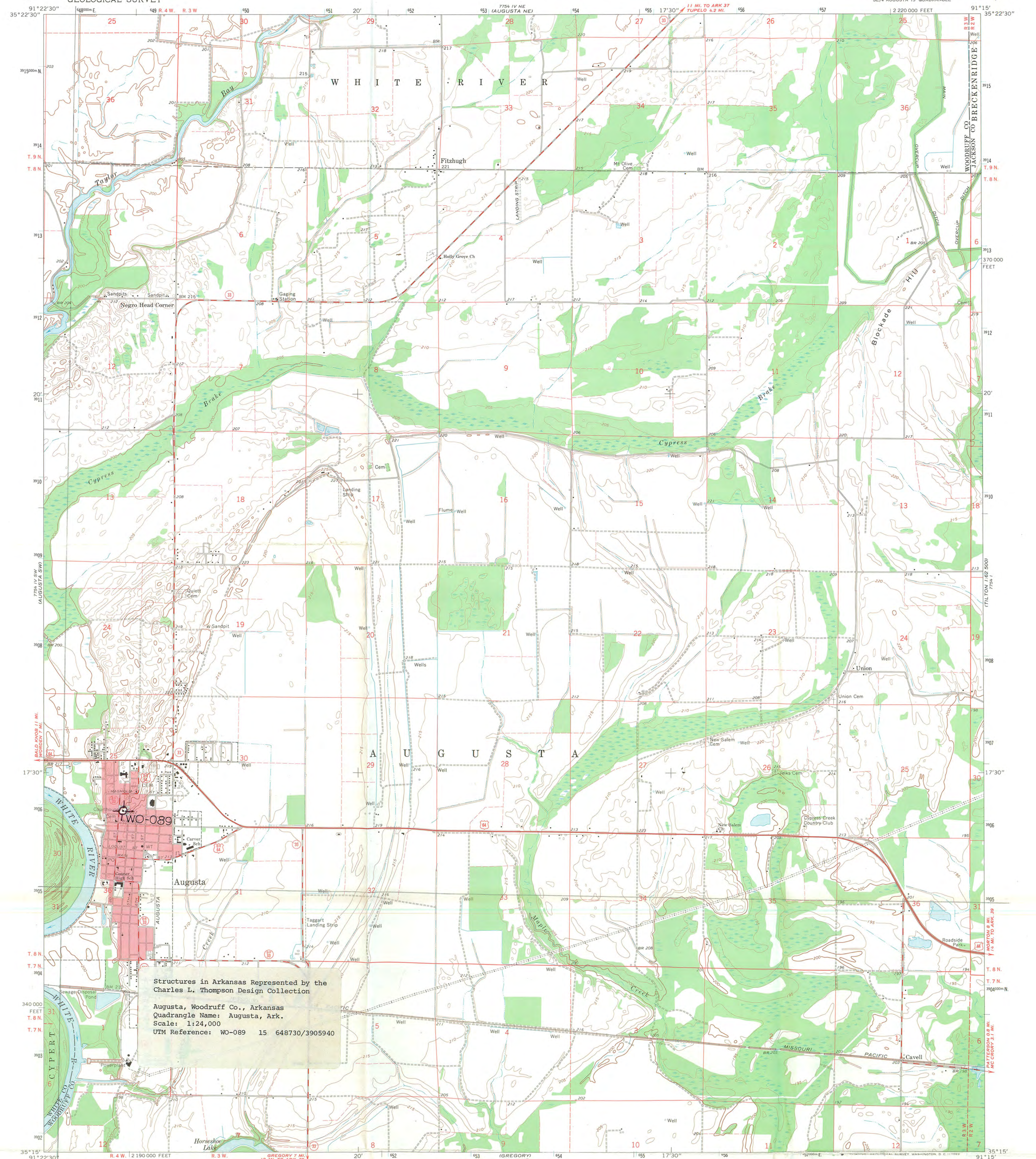

Structures in Arkansas Represented by the
Charles L. Thompson Design Collection
Augusta, Woodruff Co., Arkansas
Quadrangle Name: Augusta, Ark.
Scale: 1:24,000
UTM Reference: WO-089 15 648730/3905940

Mapped, edited, and published by the Geological Survey
Control by USGS and USC&GS
Topography by photogrammetric methods from aerial
photographs taken 1966-67. Field checked 1968
Polyconic projection. 1927 North American datum
10,000-foot grid based on Arkansas coordinate system, north zone
1000-meter Universal Transverse Mercator grid ticks,
zone 15, shown in blue
Red tint indicates area in which only landmark buildings are shown
Fine red dashed lines indicate selected fence and field lines where
generally visible on aerial photographs. This information is unchecked

UTM GRID AND 1968 MAGNETIC NORTH
DECLINATION AT CENTER OF SHEET

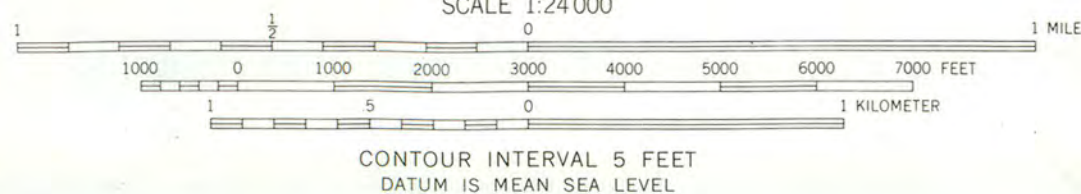

THIS MAP COMPLIES WITH NATIONAL MAP ACCURACY STANDARDS
FOR SALE BY U.S. GEOLOGICAL SURVEY, DENVER, COLORADO 80225, OR WASHINGTON, D. C. 20242
AND BY THE ARKANSAS GEOLOGICAL COMMISSION, LITTLE ROCK, ARKANSAS 72201
A FOLDER DESCRIBING TOPOGRAPHIC MAPS AND SYMBOLS IS AVAILABLE ON REQUEST



ROAD CLASSIFICATION
Heavy-duty ——— Light-duty ———
Medium-duty ——— Unimproved dirt ———
U. S. Route ——— State Route ———

AUGUSTA, ARK.
SE/4 AUGUSTA 15' QUADRANGLE
N3515—W9115/7.5

1968

AMS 7754 IV SE—SERIES V884