



# United States Department of the Interior

NATIONAL PARK SERVICE

1849 C Street, N.W.  
Washington, D.C. 20240

November 29, 2010

Notice to file:

This property has been automatically listed in the National Register of Historic Places. This is due to the fact that the publication of our Federal Register Notice: "National Register of Historic Places: Pending Nominations and Other Actions" was delayed beyond our control to the point where the mandated 15 day public comment period ended after our required 45 day time frame to act on the nomination. If the 45<sup>th</sup> day falls on a weekend or Federal holiday, the property will be automatically listed the next business day. The nomination is technically adequate and meets the National Register criteria for evaluation, and thus, automatically listed in the National Register of Historic Places.

Edson Beall   
Historian  
National Register of Historic Places  
Phone: 202-354-2255  
E-mail: [Edson\\_Beall@nps.gov](mailto:Edson_Beall@nps.gov)  
Web: [www.nps.gov/history/nr](http://www.nps.gov/history/nr)

United States Department of the Interior  
National Park Service

934



National Register of Historic Places  
Registration Form

This form is for use in nominating or requesting determinations for individual properties and districts. See instructions in *How to Complete the National Register of Historic Places registration Form* (National Register Bulletin 16A). Complete each item by marking "X" in the appropriate box or by entering the information requested. If an item does not apply to the property being documented, enter "N/A" for "not applicable." For functions, architectural classification, materials, and areas of significance, enter only categories and subcategories from the instructions. Place additional entries and narrative items on continuation sheets (NPS Form 10-900a). Use a typewriter, word processor, or computer, to complete all items.

1. Name of Property

historic name Lebanon in the Forks Cemetery

other names/site number Lebanon Presbyterian Cemetery

2. Location

street & number Asbury Road north of Norfolk Southern Railroad

N/A ☐ not for publication

city or town Knoxville

☒ vicinity

state Tennessee code TN county Knox code 093 zip code 37914

3. State/Federal Agency Certification

As the designated authority under the National Historic Preservation Act, as amended, I hereby certify that this ☒ nomination ☐ request for determination of eligibility meets the documentation standards for registering properties in the National Register of Historic Places and meets the procedural and professional requirements set for in 36 CFR Part 60. In my opinion, the property ☒ meets ☐ does not meet the National Register criteria. I recommend that this property be considered significant ☐ nationally ☐ statewide ☒ locally. (See continuation sheet for additional comments.)

E. Patrick McElhiney  
Signature of certifying official/Title

10/17/10  
Date

State Historic Preservation Officer, Tennessee Historical Commission

State or Federal agency and bureau

In my opinion, the property ☐ meets ☐ does not meet the National Register criteria. (☐ See Continuation sheet for additional comments.)

\_\_\_\_\_  
Signature of certifying official/Title

\_\_\_\_\_  
Date

\_\_\_\_\_  
State or Federal agency and bureau

4. National Park Service Certification

I hereby certify that the property is:

☒ entered in the National Register.  
☐ See continuation sheet

☐ determined eligible for the  
National Register.

☐ See continuation sheet

☐ determined not eligible for the  
National Register

☐ removed from the National  
Register.

☐ other (explain): \_\_\_\_\_

for  
Signature of the Keeper

Date of Action

Edson H. Beall

11-29-30

Lebanon in the Forks Cemetery  
Name of Property

Knox County, TN  
County and State

## 5. Classification

**Ownership of Property**  
(Check as many boxes as apply)

- ☒ private  
☐ public-local  
☐ public-State  
☐ public-Federal

**Category of Property**  
(Check only one box)

- ☐ building(s)  
☐ district  
☒ site  
☐ structure  
☐ object

**Number of Resources within Property**  
(Do not include previously listed resources in count)

Contributing

Noncontributing

	buildings
1	sites
	structures
	objects
1	Total
0	

**Name of related multiple property listing**

(Enter "N/A" if property is not part of a multiple property listing.)

Historic and Architectural Resources in  
Knoxville and Knox County, Tennessee

**Number of Contributing resources previously listed  
in the National Register**

0

## 6. Function or Use

**Historic Functions**

(Enter categories from instructions)

Funerary/Cemetery

**Current Functions**

(Enter categories from instructions)

Funerary/Cemetery

## 7. Description

**Architectural Classification**

(Enter categories from instructions)

N/A

**Materials**

(Enter categories from instructions)

foundation N/A

walls N/A

roof N/A

other Stone, metal, wood

**Narrative Description**

(Describe the historic and current condition of the property on one or more continuation sheets.)

United States Department of the Interior  
National Park Service

# National Register of Historic Places Continuation Sheet

Section number 7 Page 1

Lebanon in the Forks Cemetery  
Historic and Architectural Resources in Knoxville and  
Knox County, Tennessee  
Knox County, TN

## Narrative Description

Lebanon in the Forks Cemetery is located in a rural area of Knox County east of Knoxville. It is situated on a 2.76 acre plat along the east side of Asbury Road near the confluence of the French Broad and Holston rivers. The cemetery contains approximately 80 stones with dates of interment ranging from 1793 to 1974. The stones are typically limestone slabs with few decorative elements, although examples of obelisks and a box tomb are also present. Near the center of the plot is a small pavilion commemorating the location of the former Lebanon in the Forks Presbyterian Church that burned down in 1981.

The cemetery slopes up from the southwest to the northeast and is bordered by Asbury Road to the west and railroad tracks to the south. The north half of the property is wooded while the rest of the property is an open field with a few scattered trees.

A low stone wall extends along the southern edge of the property and has a short set of steps near its eastern end. These steps lead to a grouping of a few rows of tombstones. Included in this grouping are the obelisks for General John Ramsey and J.G.M. Ramsey, and the well-kept box tomb of Col. Francis Alexander Ramsey. Another small grouping of stones is located in the eastern half of the cemetery, and the remainder of the stones are scattered. There does not appear to be a regular pattern to the layout of the tombstones. In addition, there are several unmarked grave sites scattered around the cemetery.

A stone marker was placed by the Daughters of the American Revolution in 1928 at the eastern edge of the cemetery. An inscription on its eastern face reads.

Lebanon in the Fork  
First Presbyterian Church in  
Knox County  
1791  
Rev. Samuel Carrick  
Founder and First Pastor  
Earliest Burial Ground  
In this Section

At the center of the cemetery is an ell-shaped concrete pad with a small pavilion commemorating the former Lebanon in the Forks Presbyterian Church.<sup>1</sup> The pavilion contains four fluted columns

<sup>1</sup>Lebanon in the Forks Presbyterian Church was listed in the National Register 5/27/1975, and was removed from the register on 2/18/1983.

United States Department of the Interior  
National Park Service

## National Register of Historic Places Continuation Sheet

Section number

7

Page

2

Lebanon in the Forks Cemetery  
Historic and Architectural Resources in Knoxville and  
Knox County, Tennessee  
Knox County, TN

---

that were salvaged after the church was destroyed by fire on August 25, 1981. Housed in the pavilion is the church bell that was also salvaged from the church fire.

Lebanon in the Fork Cemetery retains a high level of integrity. The majority of the stones date to the nineteenth century. The earliest is that of Elizabeth Carrick which bears a date of September, 1793. It is a limestone slab with a rounded, shouldered top. A recent listing of tombstones shows that the most recent interment took place in 1974.



**8. Statement of Significance****Applicable National Register Criteria**

(Mark "x" in one or more boxes for the criteria qualifying the property for National Register listing.)

- ☒ **A** Property is associated with events that have made a significant contribution to the broad patterns of our history.
- ☐ **B** Property is associated with the lives of persons significant in our past.
- ☐ **C** Property embodies the distinctive characteristics of a type, period, or method of construction or represents the work of a master, or possesses high artistic values, or represents a significant and distinguishable entity whose components lack individual distinction.
- ☐ **D** Property has yielded, or is likely to yield, information important in prehistory or history.

**Criteria Considerations**

(Mark "x" in all boxes that apply.)

Property is:

- ☐ **A** owned by a religious institution or used for religious purposes.
- ☐ **B** removed from its original location.
- ☐ **C** a birthplace or grave
- ☒ **D** a cemetery.
- ☐ **E** a reconstructed building, object, or structure.
- ☐ **F** a commemorative property
- ☐ **G** less than 50 years of age or achieved significance within the past 50 years.

**Areas of Significance**

(Enter categories from instructions)

Exploration/Settlement

**Period of Significance**

1793-1960

**Significant Dates**

N/A

**Significant Person**

(complete if Criterion B is marked)

N/A

**Cultural Affiliation**

N/A

**Architect/Builder**

N/A

**Narrative Statement of Significance**

(Explain the significance of the property on one or more continuation sheets.)

**9. Major Bibliographical References****Bibliography**

(Cite the books, articles, and other sources used in preparing this form on one or more continuation sheets.)

**Previous documentation on file (NPS):**

- ☐ preliminary determination of individual listing (36 CFR 67) has been requested
- ☒ previously listed in the National Register
- ☐ Previously determined eligible by the National Register
- ☐ designated a National Historic Landmark
- ☐ recorded by Historic American Buildings Survey # \_\_\_\_\_
- ☐ recorded by Historic American Engineering Record # \_\_\_\_\_

**Primary location of additional data:**

- ☒ State Historic Preservation Office
- ☐ Other State Agency
- ☐ Federal Agency
- ☐ Local Government
- ☐ University
- ☐ Other

Name of repository: \_\_\_\_\_

United States Department of the Interior  
National Park ServiceNational Register of Historic Places  
Continuation Sheet

Section number 8 Page 3

Lebanon in the Forks Cemetery  
Historic and Architectural Resources in Knoxville and  
Knox County, Tennessee  
Knox County, TN

---

Statement of Significance

Lebanon in the Forks Cemetery is being nominated to the National Register of Historic Places under criterion A for its significance in early settlement history in Knox County, Tennessee. Lebanon in the Forks Cemetery is an excellent example an early cemetery that contains the graves of the area's early settlers. This is the oldest graveyard in the county and has become historical for its early conception and respectability and the worth of those who were buried in it. The cemetery meets the requirements for eligibility as set forth in the multiple property form "Historic and Architectural Resources of Knoxville and Knox County Tennessee" in the context of Cemeteries and Gardens.

The church around which the cemetery was located was the center of a Presbyterian congregation in the area dating to 1791 and preceded the First Presbyterian Church (cemetery listed 12/04/1996) in Knoxville. One of the congregation members, Francis Alexander Ramsey donated nine acres of land on December 7, 1896 for a Presbyterian congregation, which had outgrown its initial location. The site for the church edifice was an eminence in the center of a beautiful grove of cedars and other trees, covered by vines forming a dense arbor and a shady bower that excluded the sun.

A series of church buildings were built on the site as the needs of the congregation changed through time. The church is said to be the first to be organized in the Knoxville area. Reverend Samuel Carrick, who was responsible for organizing the church delivered its first sermon. Carrick remained at the church until 1803. He then went on to become the first president of Blount College, which later became the University of Tennessee.<sup>2</sup> The most recent church building was built in 1903 and burned down in 1981. The structure was not rebuilt and currently no church building is located on the site.

After its occupancy the early church became the session house and the grounds around were used as a cemetery by the first settlers, the trappers and traders, and afterwards by soldiers. Among the first Christian interments here was that of Mrs. Elizabeth Carrick, the wife of the first pastor. It occurred on the day of the contemplated attack upon the infant Knoxville by the Indians, September, 1793. All the inhabitants of the area who would bear arms had gone to the city's defense. As a result, the remains of Mrs. Carrick were attended and interred by the women of the area who had not gone to defend the Knoxville settlement. Her grave is easily pointed out – a tombstone erected long since by the faithful care and piety of her grandson, the late Samuel Carrick White of Knoxville.

---

<sup>2</sup> Lebanon in the Forks Presbyterian Church National Register Nomination Form.

United States Department of the Interior  
National Park Service

# National Register of Historic Places Continuation Sheet

Section number 8 Page 4

Lebanon in the Forks Cemetery  
Historic and Architectural Resources in Knoxville and  
Knox County, Tennessee  
Knox County, TN

Additionally, burials of many prominent early citizens of the area occurred over the nearly two hundred years of the church's existence. Included in this number are Francis Alexander Ramsey (1764-1820), who donated the land to the church, and was one of the early pioneers of East Tennessee as a surveyor, businessman, and civic leader. Ramsey served as the Secretary to the convention that formed the short-lived State of Franklin. The Ramsey House was listed in the National Register 12/23/1969.

Other early pioneers interred here are Archibald Rhea, Sr. (d. 1793), Rev. James Kennedy (1768-1826), James McNutt (1787-1852), and Jeremiah Jack (d.1825). Perhaps one of the more notable burials is that of Dr. James Gettys McGready Ramsey (1797-1884), the renowned Tennessee historian and early Tennessean who contributed to the early growth and development of East Tennessee. He was a medical doctor, a bank president, and an early proponent of the railroads. His participation in various activities contributed to the civic improvement of the area. His most lasting contribution to the area was as a historian. He was instrumental in forming the East Tennessee Historical and Antiquarian Society, today known as the East Tennessee Historical Society, and in 1853 his highly influential book *The Annals of Tennessee to the End of the Eighteenth Century* was published. His home, which was located near the cemetery, housed the documents and relics that were owned by the society. Unfortunately his home and its four thousand volume library were destroyed during the Civil War. During the Civil War he left Tennessee, but returned in the 1870s. He would go on to serve as the president of the Tennessee Historical Society from 1874 until his death in 1884.

Also among those interred at Lebanon are Reynolds (1736-1816) and Naomi Alexander Ramsey (1736-1813), the parents of Francis Alexander Ramsey. Reynolds Ramsey's tombstone has the following inscription: "He was with Washington at Trenton and Princeton."

Lebanon in the Forks Cemetery is a good example of an early settlement cemetery. Typically these cemeteries had little or no decorative or landscape elements. Instead the emphasis was placed on the soul of the deceased. Landscaping generally included only a few naturally occurring trees and shrubs. The tombstones were arranged loosely in rows or without a particular order. This cemetery follows the latter arrangement with two groupings of stones and the rest of the stones are scattered around the site. The tombstones likewise display very little graphic decoration or symbolism.

It was common for early cemeteries to be located alongside churches as settlements grew and gained a measure of stability. "It was not until a community was strong enough to protect itself from Indian attacks that the formal church grave came into existence in the United States in the



United States Department of the Interior  
National Park Service

# National Register of Historic Places Continuation Sheet

Section number 8 Page 5

Lebanon in the Forks Cemetery  
Historic and Architectural Resources in Knoxville and  
Knox County, Tennessee  
Knox County, TN

middle and late eighteenth century.”<sup>3</sup> Prior to this, settlers often tried to hide their burials in order to conceal any potential weakness from hostile Indians. Then as communities strengthened, the church and churchyard often became a focal point and gathering place. “The graves served as a constant reminder of the importance of living a functional, pristine, religious life.”<sup>4</sup>

At the time of the first burial in Lebanon in the Forks Cemetery, tensions and threats of Indian attacks were running high. This grave is located in the back corner of the cemetery near the edge of the woods. Possibly this was purposely done in order to give the burial an inconspicuous location. Subsequent burials occupied more conspicuous spots in front of and along the side of the church.

Lebanon in the Forks Cemetery retains its prominence and unique design characteristics. It continues to remind observers of the time when attitudes toward death and cemeteries were different than they are today. It remains an oasis of green and solitude in twenty-first century Knox County, creating thoughts of a time when the area and the views from it were of wilderness and recently settled homesites. The cemetery has very few modern tombstones and retains a high level of integrity.

<sup>3</sup> “Historic and Architectural Resources of Knoxville and Knox County, TN,” Multiple Property Documentation Form. E

11.

<sup>4</sup> Ibid.

United States Department of the Interior  
National Park Service

# National Register of Historic Places Continuation Sheet

Section number

9

Page

6

Lebanon in the Forks Cemetery  
Historic and architectural Resources in Knoxville and  
Knox County, Tennessee  
Knox County, TN

---

## Bibliography

Bennett, Ann. "Historic and Architectural Resources in Knoxville and Knox County, Tennessee." 1996.

Coddington, Jon. "Lebanon in the Forks Presbyterian Church National Register Nomination." 1974.

McGinnis, Robert A. "Asleep In Jesus Vol 2, A Record of Church Cemeteries of Southeast Knox County, Tennessee." Self-Published. 2001.

Ramsey, Dr. J.G.M., *History of Lebanon Presbyterian Church 1791*. Hubert Hodge Printing Company. Knoxville, Tennessee. 1918. Reprinted 1973.

Tennessee Encyclopedia of History and Culture. "J.G.M. Ramsey."  
[www.tennesseeencyclopedia.net](http://www.tennesseeencyclopedia.net). Web site accessed June 22, 2010.

Lebanon in the Forks Cemetery  
Name of Property

Knox County, TN  
County and State

## 10. Geographical Data

Acreage of Property 2.76 acres Shooks Gap 147 NE

### UTM References

(place additional UTM references on a continuation sheet.)

1 17 243219 3983285  
Zone Easting Northing  
2 \_\_\_\_\_

3 \_\_\_\_\_  
Zone Easting Northing  
4 \_\_\_\_\_

☐ See continuation sheet

### Verbal Boundary Description

(Describe the boundaries of the property on a continuation sheet.)

### Boundary Justification

(Explain why the boundaries were selected on a continuation sheet.)

## 11. Form Prepared By

name/title Helen Keough Sears  
organization Knox County Presbytery date 4/23/2010  
street & number 919 Miles Ct. telephone 865-919-0336  
city or town Knoxville state TN zip code 37923

### Additional Documentation

submit the following items with the completed form:

### Continuation Sheets

### Maps

A **USGS map** (7.5 Or 15 minute series) indicating the property's location

A **Sketch map** for historic districts and properties having large acreage or numerous resources.

### Photographs

Representative **black and white photographs** of the property.

### Additional items

(Check with the SHPO) or FPO for any additional items

### Property Owner

(Complete this item at the request of SHPO or FPO.)

name East Tennessee Presbytery c/o Mr. Ray Paden  
street & number 609 Cedar Lane telephone 865-688-5581  
city or town Knoxville state TN zip code 37928

**Paperwork Reduction Act Statement:** This information is being collected for applications to the National Register of Historic Places to nominate properties for listing or determine eligibility for listing, to list properties, and to amend existing listing. Response to this request is required to obtain a benefit in accordance with the National Historic Preservation Act, as amended (16 U.S.C. 470 *et seq.*)

**Estimated Burden Statement:** Public reporting burden for this form is estimated to average 18.1 hours per response including time for reviewing instructions, gathering and maintaining data, and completing and reviewing the form. Direct comments regarding this burden estimate or any aspect of this form to the Chief, Administrative Services Division, National Park Service, P. O. Box 37127, Washington, DC 20013-7127; and the Office of Management and Budget, Paperwork Reductions Projects (1024-0018), Washington, DC 20303.

United States Department of the Interior  
National Park Service

# National Register of Historic Places Continuation Sheet

Section number 10 Page 7

Lebanon in the Forks Cemetery  
Historic and Architectural Resources in Knoxville and  
Knox County, Tennessee  
Knox County, TN

---

## Boundary Description and Justification

The nominated boundary includes all of parcel 096 041 as depicted on the attached survey map, except for the portion of the property located west of Asbury Road. This boundary includes all of the property associated with the active use of the cemetery.

United States Department of the Interior  
National Park Service

# National Register of Historic Places Continuation Sheet

Section number 10 Page 8

Lebanon in the Forks Cemetery  
Historic and Architectural Resources in Knoxville and  
Knox County, Tennessee  
Knox County, TN

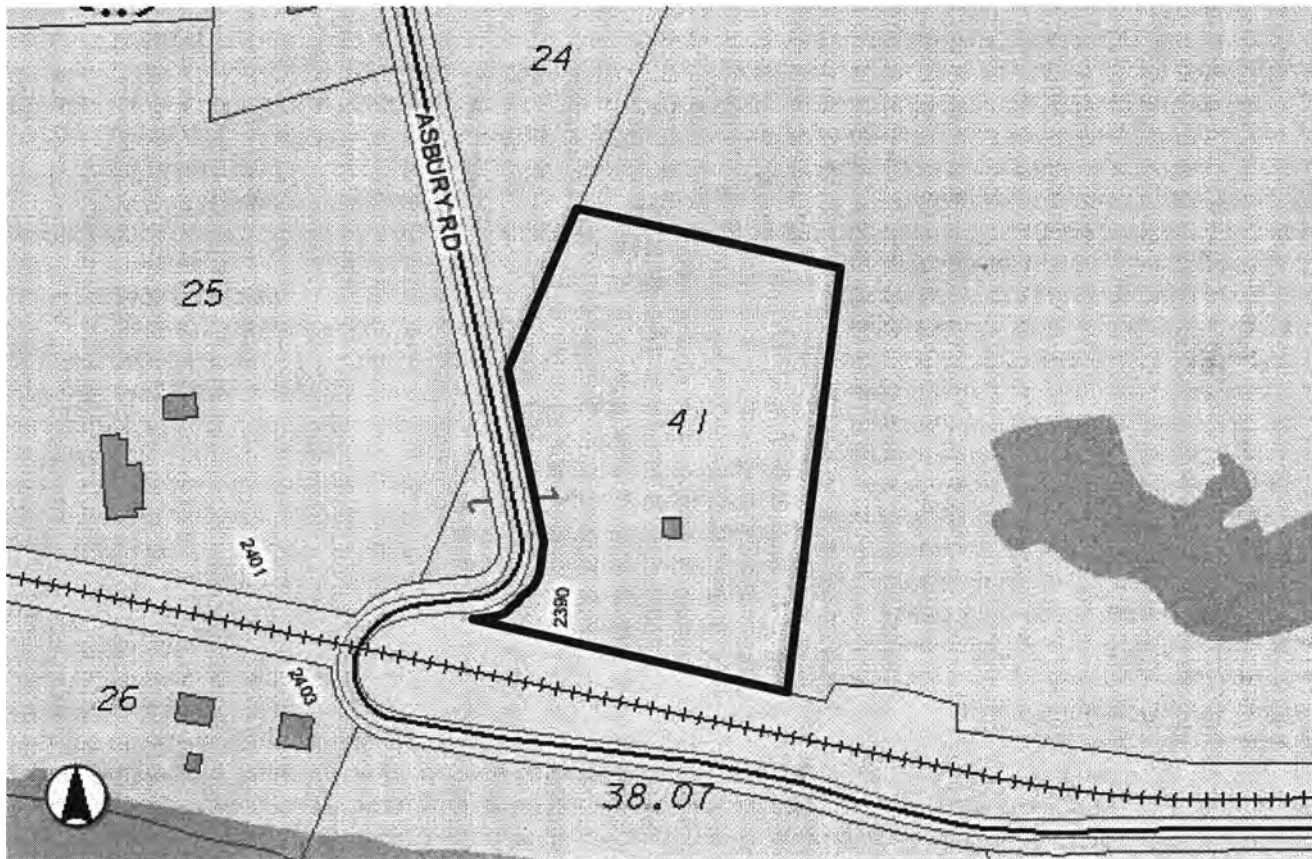

© KGIS 2010

0 159ft



United States Department of the Interior  
National Park Service

# National Register of Historic Places Continuation Sheet

Section number    PHOTOS    Page    9

Lebanon in the Forks Cemetery  
Historic and Architectural Resources in Knoxville and  
Knox County, Tennessee  
Knox County, TN

---

## Photographs

Photographs by Lindsay Johnson  
Preservation Planner, East Tennessee Development District  
August 20, 2010

Lebanon in the Forks Cemetery DAR Marker, photographer facing northeast.  
1 of 16

Lebanon in the Forks Cemetery, photographer facing southeast.  
2 of 16

Lebanon in the Forks Cemetery, photographer facing west.  
3 of 16

Lebanon in the Forks Cemetery, photographer facing northeast.  
4 of 16

Lebanon in the Forks Cemetery, photographer facing northeast.  
5 of 16

Lebanon in the Forks Cemetery, photographer facing southwest.  
6 of 16

Lebanon in the Forks Cemetery, photographer facing north.  
7 of 16

Lebanon in the Forks Cemetery, photographer facing northwest.  
8 of 16

Lebanon in the Forks Cemetery, photographer facing southeast.  
9 of 16

Box Tomb of Col. Francis Ramsey (1764-1820)  
10 of 16

Obelisks, photographer facing east.  
11 of 16

United States Department of the Interior  
National Park Service

# National Register of Historic Places Continuation Sheet

Section number    PHOTOS    Page    10

\_\_\_\_\_

Lebanon in the Forks Cemetery  
Historic and Architectural Resources in Knoxville and  
Knox County, Tennessee  
Knox County, TN

---

Lebanon in the Forks Cemetery, photographer facing southeast.  
12 of 16

Markers for Rev. James Kennedy (1768-1826) and Mary Kennedy (1777-1853).  
13 of 16

Markers for James McNutt (1787-1852) and Mary McNutt (1791-1839).  
14 of 16

Markers for Elizabeth Carrick (d.1793) and Jacob Hagar (1800-1843), photographer facing north.  
15 of 16

Bell and columns from former church.  
16 of 16

DEED NORTH

JUDITH S. CARROLL

INST #20080222 0062934

DESIGNATED EASEMENT  
DB S-1, PG 404-408

60 FT R/W  
(KNOX COUNTY  
MAJOR ROAD PLAN)

ASBURY ROAD

N20°00'00"E 389.83'

WOODED AREA

S82°19'15"E  
242.93'

2.76 ACRES  
(120,224.3 SQ FT)

S01°20'00"W 404.13'

STONE WALL

N78°04'55"W 371.34'

GULF AND OHIO RAILWAYS

10 FT  
R/W

EAST TENNESSEE INDUSTRIES, INC.

DB 2221, PG 998

TO ALL PARTIES INTERESTED  
IN TITLE TO THE PREMISES SURVEYED:

UNITED STATES DEPARTMENT OF THE INTERIOR  
NATIONAL PARK SERVICE

NATIONAL REGISTER OF HISTORIC PLACES  
EVALUATION/RETURN SHEET

REQUESTED ACTION: NOMINATION

PROPERTY Lebanon in the Forks Cemetery  
NAME:

MULTIPLE Knoxville and Knox County MPS  
NAME:

STATE & COUNTY: TENNESSEE, Knox

DATE RECEIVED: 10/14/10 DATE OF PENDING LIST:  
DATE OF 16TH DAY: DATE OF 45TH DAY: 11/28/10  
DATE OF WEEKLY LIST:

REFERENCE NUMBER: 10000934

REASONS FOR REVIEW:

APPEAL: N DATA PROBLEM: N LANDSCAPE: N LESS THAN 50 YEARS: N  
OTHER: N PDIL: N PERIOD: N PROGRAM UNAPPROVED: N  
REQUEST: N SAMPLE: N SLR DRAFT: N NATIONAL: N

COMMENT WAIVER: N

☒ ACCEPT ☐ RETURN ☐ REJECT 11.29.10 DATE

ABSTRACT/SUMMARY COMMENTS:

**Entered in  
The National Register  
of  
Historic Places**

RECOM./CRITERIA \_\_\_\_\_

REVIEWER \_\_\_\_\_ DISCIPLINE \_\_\_\_\_

TELEPHONE \_\_\_\_\_ DATE \_\_\_\_\_

DOCUMENTATION see attached comments Y/N see attached SLR Y/N

If a nomination is returned to the nominating authority, the nomination is no longer under consideration by the NPS.

LEBANON IN THE FORK  
FIRST PRESBYTERIAN CHURCH IN  
KNOX COUNTY

1791

REV. SAMUEL CARRICK  
FOUNDER AND FIRST PASTOR  
EARLIEST BURIAL GROUND  
IN THIS SECTION

ERECTED BY  
BONNY KATE CHAPTER  
DAUGHTERS OF  
THE AMERICAN REVOLUTION  
1928

























SAVED TO THE WORLD BY  
ARTHUR C.  
RAMSEY  
D.D.  
FEB. 28, 1868.  
DIED AT PITTSBURGH PA.  
JUNE 15, 1869.

Remains deposited here by the  
family of Mr. C. Ramsey, of  
Pittsburgh, Pa., in 1869.

JORGAN  
DIED  
JANUARY 1869







REV. JAMES KENNEDY.

Born Dec. 2, 1868.

Died Aug. 30, 1926.

AGED

57 years 8 mos. & 28 days.



MARY,

WIFE OF

JAMES KENNEDY.

Born April 20, 1870.

Died Nov. 14, 1926.

AGED

56 years 8 mos. & 24 days.







BELL AND COLUMNS  
FROM 1903 CHURCH  
DESTROYED BY FIRE  
AUGUST 25, 1981



LEBANON IN THE FORK  
CEMETERY  
17 243219  
3983285

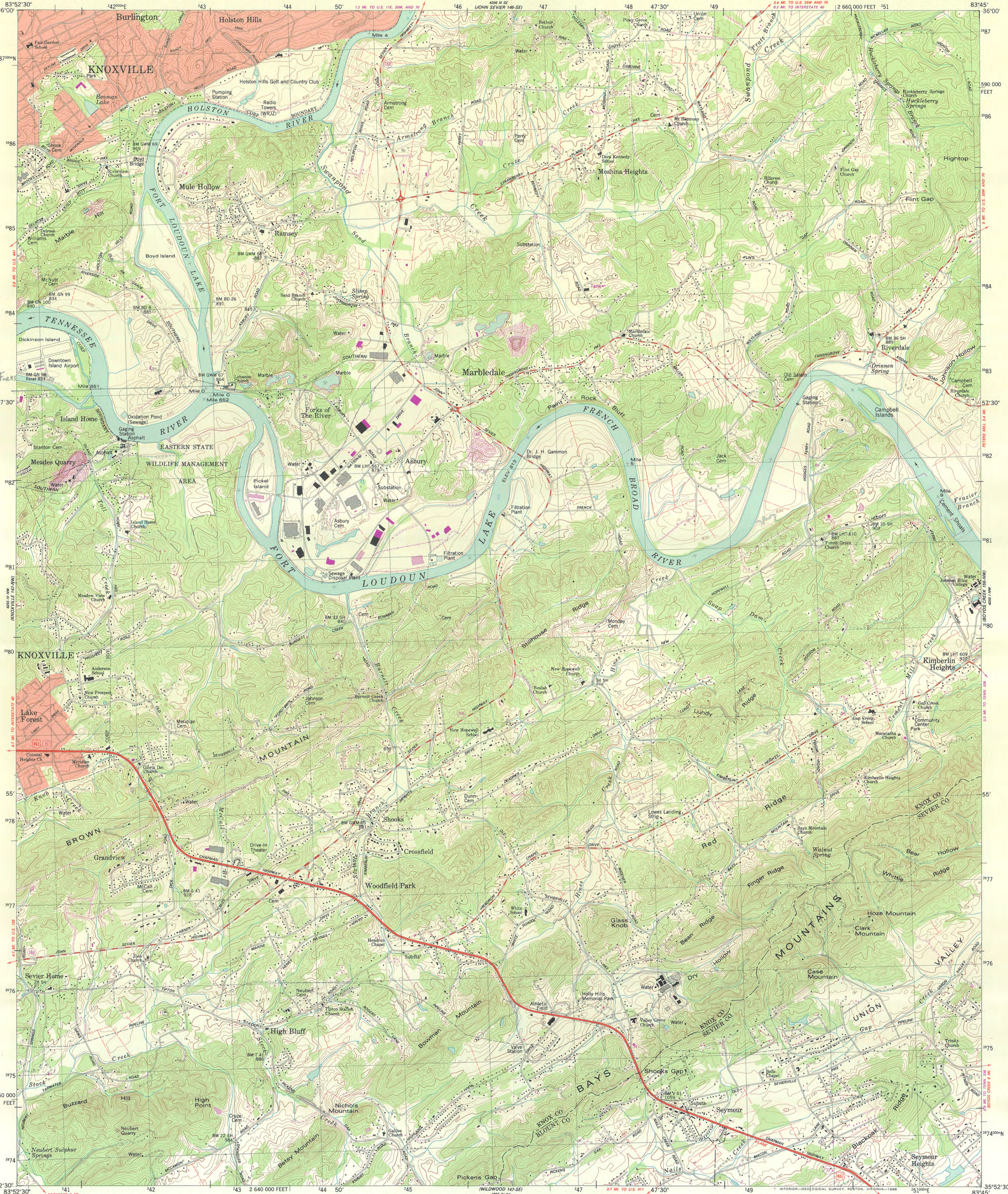

Maped and edited by Tennessee Valley Authority  
Published by the Geological Survey

Control by NOS/NOAA, USGS, and TVA  
Revised by TVA in 1977 by photogrammetric methods using  
aerial photographs taken 1975 and by reference to TVA-USGS  
quadrangle dated 1966. Map field checked by TVA, 1978  
Map edited 1979

Polyconic projection. 10,000-foot grid ticks based on  
Tennessee coordinate system  
1000-meter Universal Transverse Mercator grid, zone 17  
1927 North American Datum

To place on the predicted North American Datum 1983 move  
the projection lines 7 meters south and 8 meters west as  
shown by dashed corner ticks

Fine red dashed lines indicate selected fence and field lines where  
generally visible on aerial photographs. This information is unchecked

Revisions shown in purple and woodland compiled by  
the Tennessee Valley Authority from aerial photographs  
taken 1984 and other sources. This information not  
field checked. Map edited 1987

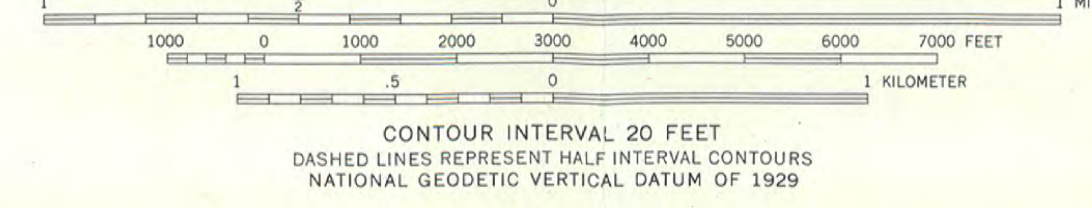
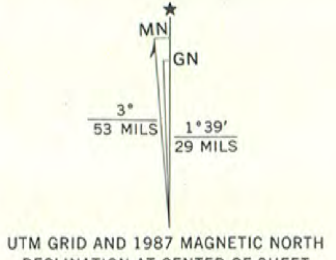

THIS MAP COMPLIES WITH NATIONAL MAP ACCURACY STANDARDS  
FOR SALE BY U.S. GEOLOGICAL SURVEY, DENVER, COLORADO 80225, OR RESTON, VIRGINIA 22092  
TENNESSEE DEPARTMENT OF CONSERVATION, DIVISION OF GEOLOGY, NASHVILLE, TENN. 37219  
AND U.S. TENNESSEE VALLEY AUTHORITY, CHATTANOOGA, TENN. 37401, OR KNOXVILLE, TENN. 37902  
A FOLDER DESCRIBING TOPOGRAPHIC MAPS AND SYMBOLS IS AVAILABLE ON REQUEST

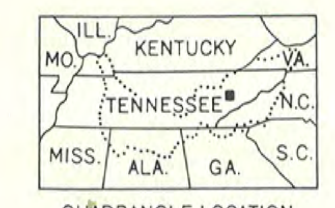

ROAD CLASSIFICATION  
Primary highway, all weather, hard surface  
Secondary highway, all weather, hard surface  
Light-duty road, all weather, improved surface  
Unimproved road, fair or dry weather  
Interstate Route  
U. S. Route  
State Route  
In developed areas, only through roads are classified

SHOOKS GAP, TENN.  
35083-H7-TF-024

1979  
PHOTOREVISED 1987  
DMA 4255 IV NE-SERIES V841

Red tint indicates areas in which only landmark buildings are shown  
There may be private inholdings within the boundaries of  
the National or State reservations shown on this map







**TENNESSEE HISTORICAL COMMISSION**  
DEPARTMENT OF ENVIRONMENT AND CONSERVATION  
2941 LEBANON ROAD  
NASHVILLE, TN 37243-0442  
(615) 532-1550



September 30, 2010

Carol Shull  
Keeper of the National Register  
National Park Service  
National Register Branch  
1201 Eye Street NW  
8<sup>th</sup> floor  
Washington, DC 20005

Dear Ms. Shull:

Please find the enclosed documentation to nominate *Lebanon in the Forks Cemetery* to the National Register of Historic Places.

If you have any questions or if more information is needed, contact Brian Beadles at 615/532-1550, extension 125 or [Brian.Beadles@tn.gov](mailto:Brian.Beadles@tn.gov).

Sincerely,

E. Patrick McIntyre, Jr.  
State Historic Preservation Officer

Enclosures