



UNITED STATES DEPARTMENT OF THE INTERIOR
NATIONAL PARK SERVICE

NATIONAL REGISTER OF HISTORIC PLACES
PROPERTY PHOTOGRAPH FORM

FOR NPS USE ONLY	
RECEIVED	AUG 1 1975
DATE ENTERED	SEP 2 1975

SEE INSTRUCTIONS IN *HOW TO COMPLETE NATIONAL REGISTER FORMS*
TYPE ALL ENTRIES --ENCLOSE WITH PHOTOGRAPH

1 NAME

HISTORIC Walnut Hill Historic District

AND/OR COMMON

2 LOCATION

CITY, TOWN New Britain VICINITY OF COUNTY Hartford STATE Connecticut

3 PHOTO REFERENCE

PHOTO CREDIT Stephen J. Raiche DATE OF PHOTO Oct. 20, 1974

NEGATIVE FILED AT New Britain City Plan Commission, City Hall, New Britain, Conn.

4 IDENTIFICATION

DESCRIBE VIEW, DIRECTION, ETC. IF DISTRICT. GIVE BUILDING NAME & STREET

PHOTO NO.

1 of 15

42 Walnut Street(rear), vernacular, frame construction; main(north)facade;
view south



UNITED STATES DEPARTMENT OF THE INTERIOR
NATIONAL PARK SERVICE

**NATIONAL REGISTER OF HISTORIC PLACES
PROPERTY PHOTOGRAPH FORM**

FOR NPS USE ONLY	
RECEIVED	AUG 1 1975
DATE ENTERED	SEP 2 1975

SEE INSTRUCTIONS IN *HOW TO COMPLETE NATIONAL REGISTER FORMS*
TYPE ALL ENTRIES -- ENCLOSE WITH PHOTOGRAPH

1 NAME

HISTORIC Walnut Hill Historic District

AND/OR COMMON

2 LOCATION

CITY, TOWN	_____ VICINITY OF	COUNTY	STATE
New Britain		Hartford	Connecticut

3 PHOTO REFERENCE

PHOTO CREDIT Stephen J. Raiche DATE OF PHOTO Oct. 20, 1974

NEGATIVE FILED AT New Britain City Plan Commission, City Hall, New Britain, Conn.

4 IDENTIFICATION

DESCRIBE VIEW, DIRECTION, ETC. IF DISTRICT. GIVE BUILDING NAME & STREET

PHOTO NO. 2 of 15

Kenney-Luddy Funeral Home (Italianate style, former residence), 31 High Street;
main(west)facade; view east.



UNITED STATES DEPARTMENT OF THE INTERIOR
NATIONAL PARK SERVICE

NATIONAL REGISTER OF HISTORIC PLACES
PROPERTY PHOTOGRAPH FORM

FOR NPS USE ONLY	
RECEIVED	AUG 1 1975
DATE ENTERED	SEP 2 1975

SEE INSTRUCTIONS IN *HOW TO COMPLETE NATIONAL REGISTER FORMS*
TYPE ALL ENTRIES -- ENCLOSE WITH PHOTOGRAPH

1 NAME

HISTORIC

Walnut Hill Historic District

AND/OR COMMON

2 LOCATION

CITY, TOWN

New Britain

____ VICINITY OF

COUNTY

Hartford

STATE

Connecticut

3 PHOTO REFERENCE

PHOTO CREDIT Stephen J. Raiche

DATE OF PHOTO Oct. 12, 1974

NEGATIVE FILED AT New Britain City Plan Commission, City Hall, New Britain, Conn.

4 IDENTIFICATION

DESCRIBE VIEW, DIRECTION, ETC. IF DISTRICT, GIVE BUILDING NAME & STREET

1 Hillside Place (Victorian Gothic style); main (east) facade;
view northwest

PHOTO NO.

30 of 15



UNITED STATES DEPARTMENT OF THE INTERIOR
NATIONAL PARK SERVICE

**NATIONAL REGISTER OF HISTORIC PLACES
PROPERTY PHOTOGRAPH FORM**

FOR NPS USE ONLY
AUG 1 1975
RECEIVED
DATE ENTERED SEP 2 1975

SEE INSTRUCTIONS IN *HOW TO COMPLETE NATIONAL REGISTER FORMS*
TYPE ALL ENTRIES -- ENCLOSE WITH PHOTOGRAPH

1 NAME

HISTORIC Walnut Hill Historic District

AND/OR COMMON

2 LOCATION

CITY, TOWN New Britain VICINITY OF COUNTY Hartford STATE Connecticut

3 PHOTO REFERENCE

PHOTO CREDIT Stephen J. Raiche DATE OF PHOTO Oct. 12, 1974

NEGATIVE FILED AT New Britain City Plan Commission, City Hall, New Britain, Conn,

4 IDENTIFICATION

DESCRIBE VIEW, DIRECTION, ETC. IF DISTRICT, GIVE BUILDING NAME & STREET

PHOTO NO.

School Administration Building(former Normal School), 27 Hillside Place;
main(east)and north facades; view southwest

4 of 15



UNITED STATES DEPARTMENT OF THE INTERIOR
NATIONAL PARK SERVICE

**NATIONAL REGISTER OF HISTORIC PLACES
PROPERTY PHOTOGRAPH FORM**

FOR NPS USE ONLY
RECEIVED AUG 1 1975
DATE ENTERED SEP 2 1975

SEE INSTRUCTIONS IN *HOW TO COMPLETE NATIONAL REGISTER FORMS*
TYPE ALL ENTRIES -- ENCLOSE WITH PHOTOGRAPH

1 NAME

HISTORIC Walnut Hill Historic District

AND/OR COMMON

2 LOCATION

CITY, TOWN	_____ VICINITY OF	COUNTY	STATE
New Britain		Hartford	Connecticut

3 PHOTO REFERENCE

PHOTO CREDIT Stephen J. Raiche DATE OF PHOTO Oct. 20, 1974

NEGATIVE FILED AT New Britain City Plan Commission, City Hall, New Britain, Conn.

4 IDENTIFICATION

DESCRIBE VIEW, DIRECTION, ETC. IF DISTRICT, GIVE BUILDING NAME & STREET

PHOTO NO. 5 of 15

Art League Barn, rear 32 Cedar St.; main(east)and south elevations;
view northwest.



UNITED STATES DEPARTMENT OF THE INTERIOR
NATIONAL PARK SERVICE

FOR NPS USE ONLY
AUG 1 1975
RECEIVED
DATE ENTERED SEP 2 1975

**NATIONAL REGISTER OF HISTORIC PLACES
PROPERTY PHOTOGRAPH FORM**

SEE INSTRUCTIONS IN *HOW TO COMPLETE NATIONAL REGISTER FORMS*
TYPE ALL ENTRIES -- ENCLOSE WITH PHOTOGRAPH

1 NAME

HISTORIC

Walnut Hill Historic District

AND/OR COMMON

2 LOCATION

CITY, TOWN

New Britain

____VICINITY OF

COUNTY

Hartford

STATE

Connecticut

3 PHOTO REFERENCE

PHOTO CREDIT Stephen J. Raiche

DATE OF PHOTO Oct. 14, 1974

NEGATIVE FILED AT New Britain City Plan Commission, City Hall, New Britain, Conn.

4 IDENTIFICATION

DESCRIBE VIEW, DIRECTION, ETC. IF DISTRICT. GIVE BUILDING NAME & STREET

State Armory Building, 285 Arch Street; main(east)and south elevations;
view northwest

PHOTO NO.

6 of 15



UNITED STATES DEPARTMENT OF THE INTERIOR
NATIONAL PARK SERVICE

**NATIONAL REGISTER OF HISTORIC PLACES
PROPERTY PHOTOGRAPH FORM**

FOR NPS USE ONLY
AUG 1 1975
RECEIVED
DATE ENTERED SEP 2 1975

SEE INSTRUCTIONS IN *HOW TO COMPLETE NATIONAL REGISTER FORMS*
TYPE ALL ENTRIES -- ENCLOSE WITH PHOTOGRAPH

1 NAME

HISTORIC Walnut Hill Historic District

AND/OR COMMON

2 LOCATION

CITY, TOWN	_____VICINITY OF	COUNTY	STATE
New Britain		Hartford	Connecticut

3 PHOTO REFERENCE

PHOTO CREDIT Stephen J. Raiche DATE OF PHOTO Oct. 12, 1974

NEGATIVE FILED AT New Britain City Plan Commission, City Hall, New Britain, Conn.

4 IDENTIFICATION

DESCRIBE VIEW, DIRECTION, ETC. IF DISTRICT, GIVE BUILDING NAME & STREET

PHOTO NO. 7015

18 Hart Street (Second Empire style, residence); main (north) and west facades;
view southwest.



UNITED STATES DEPARTMENT OF THE INTERIOR
NATIONAL PARK SERVICE

**NATIONAL REGISTER OF HISTORIC PLACES
PROPERTY PHOTOGRAPH FORM**

FOR NPS USE ONLY
AUG 1 1975
RECEIVED
DATE ENTERED SEP 4 1975

SEE INSTRUCTIONS IN *HOW TO COMPLETE NATIONAL REGISTER FORMS*
TYPE ALL ENTRIES -- ENCLOSE WITH PHOTOGRAPH

1 NAME

HISTORIC Walnut Hill Historic District

AND/OR COMMON

2 LOCATION

CITY, TOWN	_____ VICINITY OF	COUNTY	STATE
New Britain		Hartford	Connecticut

3 PHOTO REFERENCE

PHOTO CREDIT Stephen J. Raiche DATE OF PHOTO Oct. 20, 1974

NEGATIVE FILED AT New Britain City Plan Commission, City Hall, New Britain, Conn.

4 IDENTIFICATION

DESCRIBE VIEW, DIRECTION, ETC. IF DISTRICT, GIVE BUILDING NAME & STREET

PHOTO NO. 8 *of 15*

Cadwell House, 130 West Main Street (Queen Anne/Chateausque, eclectic style);
main(north) and west facades; view southeast.



TO RENT

FOR RENT
OR SALE
BY
JAMES W. BROWN
100 N. 10TH ST.
WABING REALTY
INC. WABING, OHIO
JAMES W. BROWN
100 N. 10TH ST.
WABING, OHIO

UNITED STATES DEPARTMENT OF THE INTERIOR
NATIONAL PARK SERVICE

**NATIONAL REGISTER OF HISTORIC PLACES
PROPERTY PHOTOGRAPH FORM**

FOR NPS USE ONLY	
RECEIVED	AUG 1 1975
DATE ENTERED	SEP 2 1975

SEE INSTRUCTIONS IN *HOW TO COMPLETE NATIONAL REGISTER FORMS*
TYPE ALL ENTRIES -- ENCLOSE WITH PHOTOGRAPH

1 NAME

HISTORIC

Walnut Hill Historic District

AND/OR COMMON

2 LOCATION

CITY, TOWN

New Britain

____ VICINITY OF

COUNTY

Hartford

STATE

Connecticut

3 PHOTO REFERENCE

PHOTO CREDIT Stephen J. Raiche

DATE OF PHOTO Oct. 20, 1974

NEGATIVE FILED AT New Britain City Plan Commission, City Hall, New Britain, Conn.

4 IDENTIFICATION

DESCRIBE VIEW, DIRECTION, ETC. IF DISTRICT, GIVE BUILDING NAME & STREET

175 West Main Street, (Queen Anne/Shingle Style residence); main(south) facade;
view north

PHOTO NO.

9 of 15





UNITED STATES DEPARTMENT OF THE INTERIOR
NATIONAL PARK SERVICE

NATIONAL REGISTER OF HISTORIC PLACES
PROPERTY PHOTOGRAPH FORM

FOR NPS USE ONLY	
RECEIVED	AUG 1 1975
DATE ENTERED	SEP 2 1975

SEE INSTRUCTIONS IN *HOW TO COMPLETE NATIONAL REGISTER FORMS*
TYPE ALL ENTRIES ENCLOSE WITH PHOTOGRAPH

1 NAME

HISTORIC

Walnut Hill Historic District

AND/OR COMMON

2 LOCATION

CITY, TOWN

New Britain

____ VICINITY OF

COUNTY

Hartford

STATE

Connecticut

3 PHOTO REFERENCE

PHOTO CREDIT

K.A. Larson

DATE OF PHOTO

Sept. 1974

NEGATIVE FILED AT

New Britain City Plan Commission, City Hall, New Britain, Conn.

4 IDENTIFICATION

DESCRIBE VIEW, DIRECTION, ETC. IF DISTRICT, GIVE BUILDING NAME & STREET

PHOTO NO. 11

North side Grand Street, view from Prospect to Camp Streets, view northwest



UNITED STATES DEPARTMENT OF THE INTERIOR
NATIONAL PARK SERVICE

NATIONAL REGISTER OF HISTORIC PLACES
PROPERTY PHOTOGRAPH FORM

FOR NPS USE ONLY
RECEIVED AUG 1 1975
DATE ENTERED SEP 2 1975

SEE INSTRUCTIONS IN *HOW TO COMPLETE NATIONAL REGISTER FORMS*
TYPE ALL ENTRIES ENCLOSE WITH PHOTOGRAPH

1 NAME

HISTORIC

Walnut Hill Historic District

AND/OR COMMON

2 LOCATION

CITY, TOWN

New Britain

____ VICINITY OF

COUNTY

Hartford

STATE

Connecticut

3 PHOTO REFERENCE

PHOTO CREDIT K.A. Larson

DATE OF PHOTO Sept. 1974

NEGATIVE FILED AT New Britain City Plan Commission, City Hall, New Britain, Conn.

4 IDENTIFICATION

DESCRIBE VIEW, DIRECTION, ETC. IF DISTRICT, GIVE BUILDING NAME & STREET

Prospect Street, view north from School Street.

PHOTO NO. 12 of 15



UNITED STATES DEPARTMENT OF THE INTERIOR
NATIONAL PARK SERVICE

**NATIONAL REGISTER OF HISTORIC PLACES
PROPERTY PHOTOGRAPH FORM**

FOR NPS USE ONLY
AUG 1 1975
RECEIVED
DATE ENTERED SEP 2 1975

SEE INSTRUCTIONS IN *HOW TO COMPLETE NATIONAL REGISTER FORMS*
TYPE ALL ENTRIES ENCLOSE WITH PHOTOGRAPH

1 NAME

HISTORIC

Walnut Hill Historic District

AND/OR COMMON

2 LOCATION

CITY, TOWN

New Britain

____ VICINITY OF

COUNTY

Hartford

STATE

Connecticut

3 PHOTO REFERENCE

PHOTO CREDIT

K.A. Larson

DATE OF PHOTO

Sept. 1974

NEGATIVE FILED AT

New Britain City Plan Commission, City Hall, New Britain, Conn.

4 IDENTIFICATION

DESCRIBE VIEW, DIRECTION, ETC. IF DISTRICT, GIVE BUILDING NAME & STREET

PHOTO NO. 13 of 15

Baptist Church(former), 1907, 119 West Main Street, shown in relationship to surrounding environment, view north



UNITED STATES DEPARTMENT OF THE INTERIOR
NATIONAL PARK SERVICE

NATIONAL REGISTER OF HISTORIC PLACES
PROPERTY PHOTOGRAPH FORM

FOR NPS USE ONLY
RECEIVED AUG 1 1975
DATE ENTERED SEP 2 1975

SEE INSTRUCTIONS IN *HOW TO COMPLETE NATIONAL REGISTER FORMS*
TYPE ALL ENTRIES ENCLOSE WITH PHOTOGRAPH

1 NAME

HISTORIC

Walnut Hill Historic District

AND/OR COMMON

2 LOCATION

CITY, TOWN

New Britain

___VICINITY OF

COUNTY

Hartford

STATE

Connecticut

3 PHOTO REFERENCE

PHOTO CREDIT

K.A. Larson

DATE OF PHOTO

Sept. 1974

NEGATIVE FILED AT

New Britain City Plan Commission, City Hall, New Britain, Conn.

4 IDENTIFICATION

DESCRIBE VIEW, DIRECTION, ETC. IF DISTRICT, GIVE BUILDING NAME & STREET

PHOTO NO.

14 of 15

streetscape, west side Arch Street, view toward Grand Street, showing Lutheran Church (foreground) and State Armory Building (background), view northwest



UNITED STATES DEPARTMENT OF THE INTERIOR
NATIONAL PARK SERVICE

NATIONAL REGISTER OF HISTORIC PLACES
PROPERTY PHOTOGRAPH FORM

FOR NPS USE ONLY	
RECEIVED	AUG 1 1975
DATE ENTERED	SEP 4 1975

SEE INSTRUCTIONS IN *HOW TO COMPLETE NATIONAL REGISTER FORMS*
TYPE ALL ENTRIES ENCLOSE WITH PHOTOGRAPH

1 NAME

HISTORIC

Walnut Hill Historic District

RAN

AND/OR COMMON

2 LOCATION

CITY, TOWN

New Britain

____VICINITY OF

COUNTY

Hartford

STATE

Connecticut

3 PHOTO REFERENCE

PHOTO CREDIT K.A. Larson

DATE OF PHOTO Sept. 1974

NEGATIVE FILED AT New Britain City Plan Commission, City Hall, New Britain, Conn.

4 IDENTIFICATION

DESCRIBE VIEW, DIRECTION, ETC. IF DISTRICT, GIVE BUILDING NAME & STREET

Camp Street, east side, mid-block between Grand and Hart Streets,
view southeast

PHOTO NO.

15 of 15

Walnut Hill Historic District
New Britain, Conn.

S.J. Raiche photo

equipment: 35mm Fujica, 28mm Takumar wide-angle lense
film: Kodak Plus-X Pan

Roll I

date: October 12, 1974

frame number:

4-	#14 Prospect Street	main(west)elevation, view east
5-	#16 Prospect Street	main(west)and north elevations, view southwest
6-	#16 Prospect Street	main(west)elevation, obscured by tree. view east
7-	#22 Prospect Street	main(west)and south elevations, view northeast
8-	#28 Prospect Street	main(west)elevation, view east
9-	#34 Prospect Street	main(west)and north elevations, view southeast
10-	#34 Prospect Street	main(west)and south elevations, view northeast
11-	#34 Prospect Street	main(west)and south elevations, view northeast
12-	#42 Prospect Street	main(west)and north elevations, view southeast
13-	#48 Prospect Street	main(west)and north elevations, view southeast
14-	#50 Prospect Street	main(west)elevation, view east
15-	#56 Prospect Street	main(west)and north elevations, view southeast
16-	#60 Prospect Street	main(west)elevation and north elevation, view southeast
17-	#66 Prospect Street	main(west)and north elevations, view southeast
18-	#66 r. Prospect Street	main(west)elevation, view west
19-	#68 Prospect Street	main(west)elevation, view west
20-	#74 Prospect Street	main(west)and north elevations, view southeast
20a-	#76 Prospect Street	main(west)and north elevations, view southeast

KODAK PLUS X PAN FILM



→18A

→19

→20

→20

→20A

KODAK SAFETY FILM

KODAK P

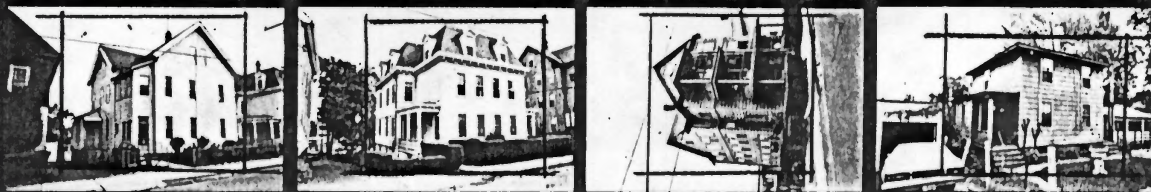

→14A

→15

→15A

→16

→16A

→17

→17A

→18

KODAK PLUS X PAN FILM

KODAK SAFETY FILM

KODAK PLUS X PAN FILM



→8A

→9

→9A

→10

→10A

→11

→11A

→12

→12A

→13

→14

KODAK PLUS X PAN FILM

KODAK SAFETY FILM

M



→2A

→3

→3A

→4

→5

→5A

→6

→8

Walnut Hill Historic District
New Britain, Conn.

S.J. Raiche photo

equipment: 35mm Fujica, 28mm Takumar wide-angle lense
film: Kodak Plus-X Pan

Roll II

date: October 12, 1974

frame number:

- | | |
|-------------------------|---|
| 1- #30 Prospect Street | north(side)and main(west)elevation,view south |
| 2- #78 Prospect Street | main(west)elevation, view east |
| 3- #84 Prospect Street | main(west)elevation, view east |
| 4- #88 Prospect Street | main(west)elevation, view east |
| 5- #92 Prospect Street | main(west)and north elevations, view southeast |
| 6- #102 Prospect Street | main(west)elevation, view east |
| 7- #99 Prospect Street | main(east)and south elevations, view northwest |
| 8- #89 Prospect Street | main(east)elevation, view west |
| 9- #87 Prospect Street | main(east)elevation, view west |
| 10- #83 Prospect Street | main(east)and south elevations, view northwest |
| 11- #79 Prospect Street | main(east)and south elevations, view northwest |
| 12- #79 Prospect Street | main(east)and north elevations, view southwest |
| 13- #73 Prospect Street | main(east)and south elevations, view northwest |
| 14- #67 Prospect Street | main(east)and south elevations, view northwest |
| 15- #57 Prospect Street | main(east)elevation, view northwest |
| 16- #51 Prospect Street | main(east)and south elevations, view northwest |
| 17- #51 Prospect Street | north(side)and west(rear)elevations, view southeast |

Roll II - p.2

18- Camp School, Prospect Street

main(east)elevation, view
northwest

19- #1 Prospect Street

main(east)elevation, view west

20- Camp School, Prospect Street

main(east)elevation, view south-
west

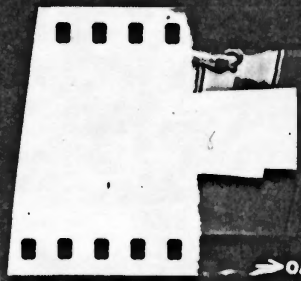

KODAK SAFETY FILM

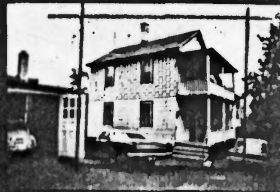

→0A

→1

→1A

→2

→2A

KODAK PLUS X PAN FILM

KODAK SAFETY FILM

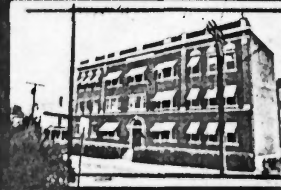
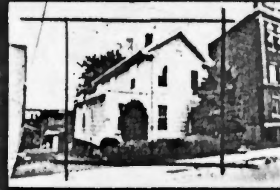

→3

→3A

→4

→5

→5A

→6

→6A

→7

→7A

→8

→8A

KODAK PLUS X PAN FILM

KODAK SAFETY FILM

KODAK PLUS X PAN FILM

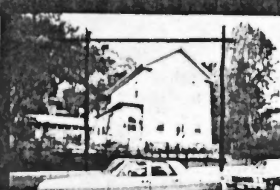
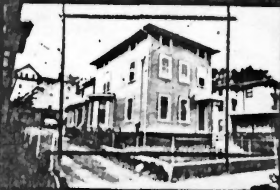
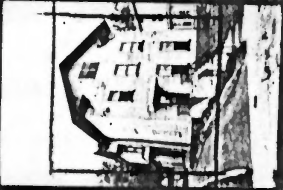

→9

→9A

→10

→10A

→11

→11A

→12

→12A

→13

→13A

→14

→14A

KODAK SAFETY FILM

KODAK PLUS X PAN FILM

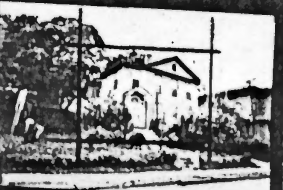

→15

→15A

→16

→16A

→17

→17A

→18

→18A

→19

→19A

→20

→20A

Walnut Hill Historic District
New Britain, Conn.

S.J. Raiche photo

equipment: 35mm Fujica, 28mm Takumar wide-angle lense
film: Kodak Plus-X Pan

Roll III

date: October 12, 1974

frame:

- | | |
|---|---|
| 2- #12 School Street | main(north)elevation, view south |
| 3- #12 School Street | main(north)and west elevation, view south |
| 4- #22 School Street | main(north)elevation, view south |
| 5- #10 Camp Street | main(west)and north elevation, view southeast |
| 6- cast iron drain grate,
at #9 Camp Street | view west |
| 7- #14 Camp Street | main elevation, view east |
| 8- #24 Camp Street | main(west)and north elevation, view southeast |
| 9- #32 Camp Street | main(west)elevation, view east |
| 10- #36-38 Camp Street | main(west)and north elevations,
view southeast |
| 11- #40 Camp Street | main(west)elevation, view east |
| 12- #42-44 Camp Street | main(west)elevation, view east |
| 13- #46 Camp Street | main(west)elevation, view east |
| 14- #48 Camp Street | main(west)elevation, view east |
| 15- #50-52 Camp Street | main(west)elevation, view east |
| 16- #54 Camp Street | main(west)and north elevation,
view southeast |
| 17- #54 Camp Street | main(west)and south elevations,
view east |
| 18- Walnut Hill Convalescent
Home(not in district) | main(east)elevation, view southeast |

19- #9 Camp Street

main elevation, view northwest

20- #9 Camp Street
Carriage House

main(east)elevation, view west

20a- #9 Camp Street

main(east)elevation, view west

PAN FILM

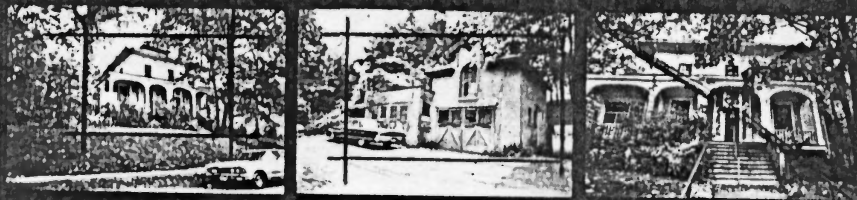

→ 19 → 19A → 20 → 20A

KODAK PLUS X PAN FILM



→ 13 → 13A

KODAK SAFETY FILM

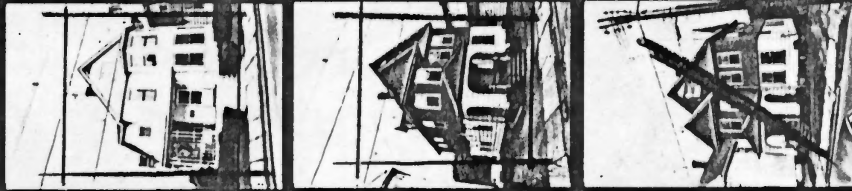

→ 15 → 15A → 16 → 16A

KODAK PLUS X



→ 17 → 17A → 18 → 18A

SAFETY FILM



→ 7 → 7A

KODAK PLUS X PAN FILM

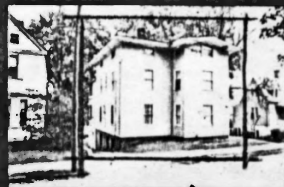

→ 8 → 8A



→ 9 → 9A

KODAK SAFETY FILM



→ 10 → 10A



→ 11 → 11A

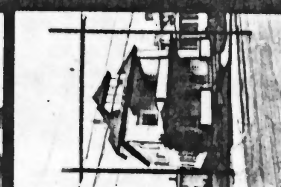

→ 12 → 12A

KODAK SAFETY FILM

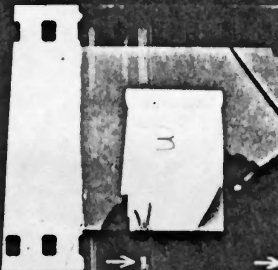

→ 1 → 1A

KODAK PLUS X PAN FILM



→ 2A



→ 3 → 3A



→ 4 → 4A



→ 5 → 5A

KODAK SAFETY FILM



→ 6 → 6A

Walnut Hill Historic District
New Britain, Conn.

S.J. Raiche photo

equipment: 35mm Fujica, 28mm Takumar lense
film: Kodak Plus-X Pan

Roll IV date: October 12, 1974

frame:

3- #84 Camp Street	main(west)and north elevations, view southeast
4- #88 Camp Street	main(west)elevation, view east
5- #94 Camp Street	main(west)and north elevations, view southeast
6- #98 Camp Street	main(west)and north elevations, view southeast
7- #98 Camp Street	main(west)elevation, view east
8- #104 Camp Street	main(west)and north elevations, view southeast
9- #110 Camp Street	main(west)and north elevations, view southeast
10- #118 Camp Street	main(west)and north elevations, view southeast
11- #120 Camp Street	main(west)and north elevations, view southeast
12- #126 Camp Street	main(west)elevation, view east
13- #137 Camp Street	main(east)elevation, view west
14- #129 Camp Street	main(east)elevation, view west
15- #125 Camp Street	main(east)elevation, view west
16- #125 Camp Street	main(east)and north elevations, view southwest
17- #117 Camp Street	main(east)elevation, view west
18- #111-109 Camp Street	main(east)and south elevations, view northwest
19- #103 Camp Street	main(east)and south elevations, view northwest

Roll IV - p.2

#20- #95 Camp Street

south(side)elevation, view northwest

20a- #87 Camp Street

main(east)elevation, view west

KODAK PLUS X PAN FILM

KODAK SAFETY FILM

KODAK PLUS

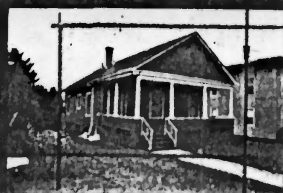
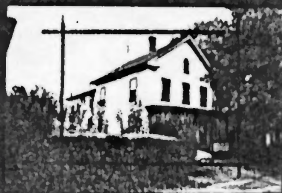

→8

→8A

→9

→9A

→10

→10A

→11

→11A

→12

→12A

→13

→13A

SAFETY FILM

KODAK PLUS X PAN FILM

KODAK SAFETY FILM

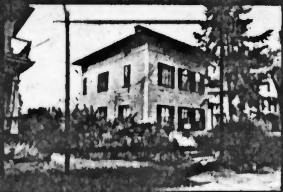
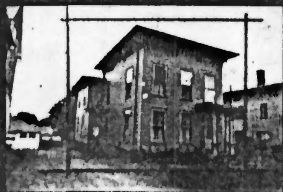
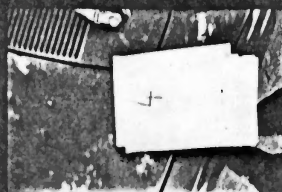

→2A

→3

→3A

→4

→5

→5A

→6

→7

X PAN FILM

KODAK SAFETY FILM

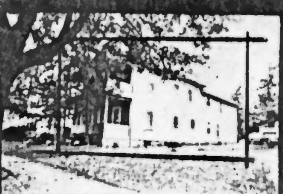

→14

→14A

→15

→15A

→16

→16A

→17

→17A

KODAK PLUS X PAN FILM

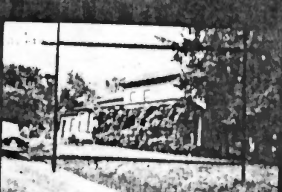

→18

→18A

→19

→19A

→20

→20A

Walnut Hill Historic District
New Britain, Conn.

S.J. Raiche photo

equipment: 35mm Fujica, 28mm Takumar lense
film: Kodak Plus-X Pan

Roll V

date: October 12, 1974

frame:

2- #79 Camp Street	main(east)elevation, view west
3- #63 Camp Street	main(east)elevation, view southwest
4- #32 Hart Street	main(north)elevation, view south
5- #26 Hart Street	main(north)and west elevations, view southeast
6- #18 Hart Street	main(north)and west elevations, view southeast
7- #18 Hart Street	main(north)and east elevations, view southwest
8- #14 Hart Street	main(north)and west elevations, view southeast
9- #13 Hart Street	main(south)and east elevations, view northwest
10- #21 Hart Street	main(south)elevation, view north
11- #27 Hart Street	main(south)and east elevation,view northwest
12- #47 Hart Street	main(south)and west elevations, view northeast
13- School Administration Bldg.	main(east)elevation, view southwest
14- School Administration Bldg.	main(east)elevation, view west
15- School Administration Bldg.	main(east)elevation, view west
16- School Administration Bldg.	main(east)and north elevations, view southwest
17- School Administration Bldg.	corner tower, view southwest
18- School Administration Bldg.	main(east)and north elevations, view southwest
19- #15 Hillside Place	main(east)elevation, view west
20- #1 Hillside Place	main(east)elevation, view northwest
20a- #1 Hillside Place	main(east)elevation, view west

KODAK SAFETY FILM



→ 16

→ 16A

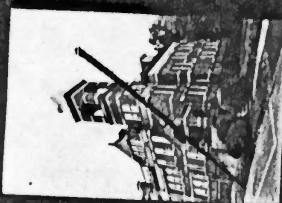

→ 17

→ 17A



→ 18

→ 18A

KODAK PLUS X PAN FILM

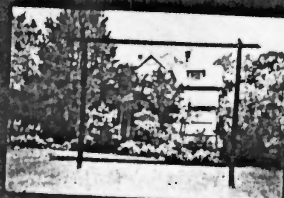

→ 19

→ 19A



→ 20

→ 20A

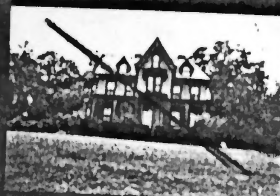

KODAK SAFETY FILM



→ 10

→ 10A



→ 11

→ 11A



→ 12

→ 12A



→ 13A

KODAK PLUS X PAN FILM



→ 14

→ 14A

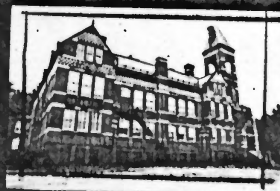

→ 15

→ 15A

KC

KODAK PLUS X PAN FILM



→ 4

N G N

→ 5



→ 5A



→ 6

→ 6A

KODAK SAFETY FILM



→ 7

→ 7A

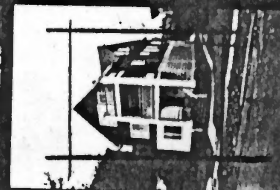

→ 8

→ 8A



→ 9

→ 9A

KODAK PLUS X PAN FILM

KODAK SAFETY FILM



→ 0A

→ 1

→ 1A



→ 2

→ 2A



→ 3

→ 3A

Walnut Hill Historic District
New Britain, Conn.

S.J. Raiche photo

equipment: 35mm Fujica, 28mm Takumar lense
film: Kodak Plus-X Pan

Roll VI

date: October 14, 1974

frame:

3- #19 South High Street	main(east)and south elevation, view northwest
4- #25-27 South High Street	main(east)elevation, view west
5- #29 South High Street	main(east)elevation, view west
6- #33-35 South High Street	main(east)elevation, view west
7- #37-39 South High Street	main(east)elevation, view west
8- #45 South High Street	main(east)and north elevations, view southwest
9- #45 South High Street	main(east)elevation, view west
10- #53 South High Street	main(east)elevation, view west
11- #59 South High Street	main(east)elevation, view west
12- #65 South High Street	main(east)and north elevations, view southwest
13- #54 South High Street	main(west)and south elevations, view northeast
14- #50 South High Street	main(west)and south elevations, view northeast
15-#44 South High Street	main(west)elevation, view east
16- #40 South High Street	main(east)and north elevations, view southwest
17-#47 Grand Street	main(south)elevation, view north
18- #43 Grand Street	main(south)elevation, view north
19- #39 Grand Street	main(south)elevation, view north
20- #35 Grand Street	main(south)and west elevations, view northeast
20a- #25 Grand Street	main(south)and east elevations, view northwest



→19A →20 →20A

KODAK SAFETY FILM

KODAK PLUS X PAN FILM

KODAK PLUS X PAN FILM

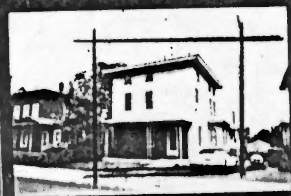

→13A →14 →14A →15 →15A →16 →16A →17 →17A →18 →18A →19

KODAK SAFETY FILM

KODAK PLUS X PAN FILM

KODAK SAFETY FILM

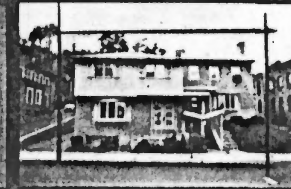
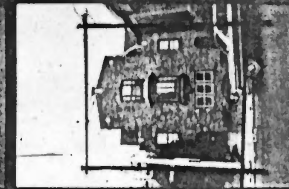
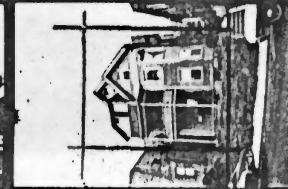
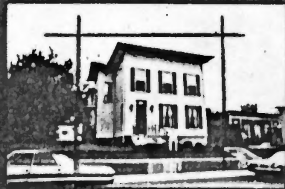

→1A →2 →2A →3 →3A →4 K G N →5 →5A →6 →6A →7

KODAK PLUS X PAN FILM

KODAK SAFETY FILM

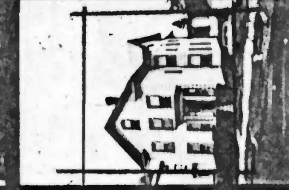
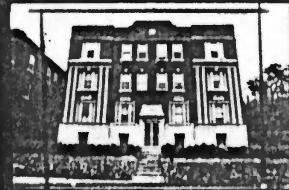
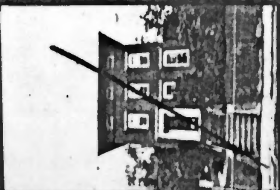

→8 →9A →10 →10A →11 →11A →12 →12A →13

Walnut Hill Historic District
New Britain, Conn.

S.J. Raiche photo

equipment: 35mm Fujica, 28mm Takumar lense
film: Kodak Plus-X Pan

Roll VII

date: October 14, 1974

frame:

- | | |
|--|--|
| 2- #24 Grand Street | main(north)elevation, view south |
| 3- #32 Grand Street | main(north)elevation, view south |
| 4- #32 Grand Street | main(north)elevation, view south |
| 5- #40 Grand Street | main(north)elevation, view south |
| 6- Walnut Hill Convalescent
Home | Grand Street elevation, view north |
| 7- #7 Grand Street | south(side)elevation, view north |
| 8- #257 Arch Street
(main elevation #7 Grand St) | view north |
| 9- #295 Arch Street | Church, main(east)elevation, view west |
| 10- #303 Arch Street | parish house, main(east)elevation, view west |
| 11- #303 and #295 Arch St. | main (east) elevations, Church and parish house,
view northwest |
| 12- Armory(#285 Arch St) | main(east)elevation, view northwest |
| 13- #257 Arch Street
(main elevation of
#7 Grand St) | main(east)elevation, view northwest |
| 14- Armory(#285 Arch St) | north(side)elevation, Grand Street elevation,
view southeast |

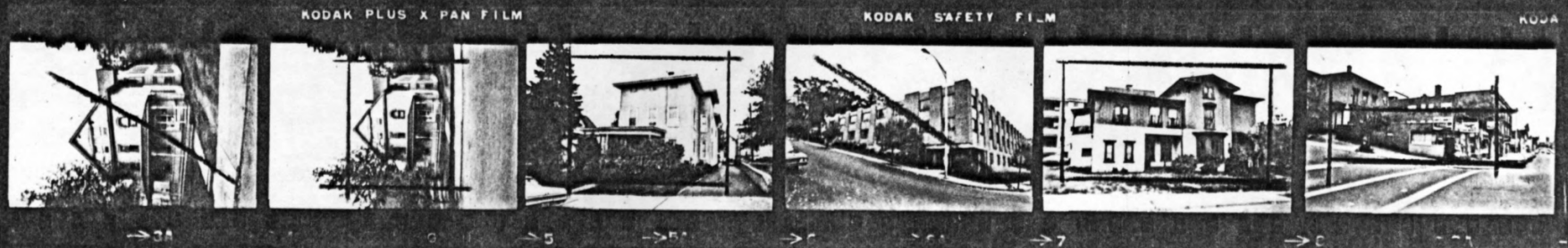

Walnut Hill Historic District
New Britain, Conn.

S.J. Raiche photo

equipment: 35mm Fujica, 28mm Takumar lense
film: Kodak Plus-X Pan

Roll VIII

date: October 20, 1974

frame:

- | | |
|--|---|
| 2- Kenney-Luddy Funeral Home
#31 High Street | main(west)elevation, view east |
| 3- Parish House, 1st Baptist
(#119 W. Main St.) | main(west)and north elevations, view southeast |
| 4- First Baptist Church
(#119 W. Main St.) | main(south)and west elevations, view northeast |
| 5- New Britain Institute
(#8 High St.) | side(south)and main(east)elevations, view northwest |
| 6- New Britain Institute
(#8 High Street) | main(east)elevation, view southwest |
| 7- Children's Library
(#28 High Street) | main(east)elevation, view west |
| 8- St. Mark's Church
(#147 W. Main St.) | main(south)elevation, view northwest |
| 9- #165 W. Main St. | main(south)elevation, view north |
| 10- #175 W. Main St. | main(south)elevation, view north |
| 11- #175 W, Main St., | main(south)and west elevations, view northeast |
| 12- #165 W. Main St., | main(south)and west elevations, view northeast |
| 13- #17 Cedar St. | main(west)elevation, view east |
| 14- #17 Cedar St. | main(west)and north elevations, view southeast |
| 15- #23 Cedar St. | main(west)elevation, view east |
| 16- #29 Cedar St. | main(west)and south elevations, view northeast |
| 17- #29 Cedar St. | main(west) and north elevations, view southeast |
| 18- #32 Cedar St. | main(east)elevation, view west |
| 19- #28-24-18 Cedar St. | main(east)elevations, view northwest |

Roll VIII, p. 2

20- #28 Cedar St.

main(east)elevation, view west

20a- #18 Cedar St.

main(east)elevation, view west

KODAK PLUS X PAN FILM

KODAK SAFETY FILM

KODAK PLUS X PAN FILM



→4

→5

→5A

→6

→6A

→7

→7A

→8

→8A

→9

→9A

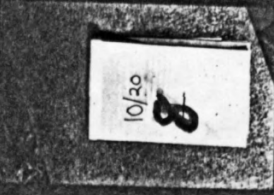

KODAK SAFETY FILM

→1

→1A

→2

→2A

→3

→3A

KODAK SAFETY FILM

KODAK PLUS X PAN FILM



→16

→16A

→17

→17A

→18

→18A

→19

→19A

→20

→20A

KODAK SAFETY FILM

KODAK PLUS X PAN FILM

KC



→10

→10A

→11

→11A

→12

→12A

→13

→13A

→14

→14A

→15

→15A

Walnut Hill Historic District
New Britain, Conn.

S.J. Raiche photo

equipment: 35mm Fujica, 28mm Takumar lense
film: Kodak Plus-X Pan

Roll IX

date: October 20, 1974

frame:

- | | |
|---|--|
| 2- #12-14 Cedar St. | main(east)elevation, view west |
| 3- #12-14 Cedar St. | main(east)and south elevations, view northwest |
| 4- Art League Barn
(rear 32 Cedar St.) | south and west elevations, view northeast |
| 5- Art League Barn
(rear 32 Cedar St.) | south and east elevations, view northwest |
| 6- #26 Cedar St.(rear Bldg) | north(main)and east elevations, view southwest |
| 7- #10 Cedar St.(rear Bldg.) | north and east(main)elebations, view southwest |
| 8- #11 Emmons Place | main(east)elevation, view west |
| 9- #15 Emmons Place | main(east)elevation, view west |
| 10- #19 Emmons Place | main(east)and north elevations, view southwest |
| 11- #25 Emmons Place | main(east)and south elevations, view northwest |
| 12- #27 Emmons Place | main(east) elevation, view west |
| 13- #31 Emmons Place | main(east)elevation, view west |
| 14- #35 Emmons Place | main(east)elevation, view west |
| 15- #41 Emmons Place | main(east)elevation, view west |
| 16- #1 Parsons Place | main(north)elevation, and west elevation, view southeast |
| 17- #1 Parsons Place | main(north)and east elevations, view southwest |
| 18- #10 Emmons Place | main(west)elevation, view east |
| 19- #150 W, Main St. | main(north)and east elevations, view southwest |
| 20- #150 W, Main St. | main(north)and east elevations, view southwest |
| 20a- #144 W. Main St. | main(north)elevation, view south |

KODAK PLUS X PAN FILM



16

→16A

→17

→17A

→18

→18A

→19

→19A

→20

→20A

KODAK SAFETY FILM

KODAK PLUS X PAN FILM

KODAK SAFI



10

→10A

→11

→11A

→12

→12A

→13

→13A

→14

→14A

→15

→15A

→

KODAK SAFETY FILM



→

→1A

→2A

→3

→3A

→

KODAK PLUS X PAN FILM

KODAK SAFETY FILM

KODAK PLUS X PAN FILM

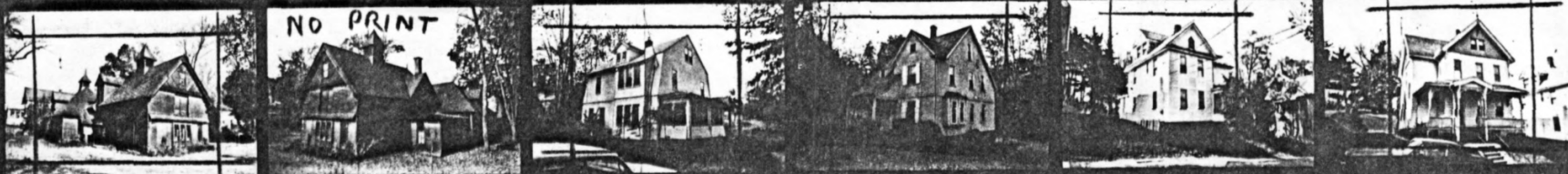

4

→5

→5A

→6

→6A

→7

→8

→8A

→9

→9A

→

Walnut Hill Historic District
New Britain, Conn.

S.J. Raiche photo

equipment: 35mm Fujica, 28mm Takumar lense
film: Kodak Plus-X pan

Roll X

date: October 20, 1974

frame:

- | | |
|---|--|
| 2- #136 W. Main St. | main(north)elevation, and west elevation, view southeast |
| 3- #130 W. Main St. | main(north)and west elevations, view southeast |
| 4- #130 W. Main St. | main(north)elevation, view south |
| 5- Post Office
(#120 W. Main St.) | main(north)elevation, view south |
| 6- Post Office
(S. High St. elevation) | west elevation, view southeast |
| 7- #57 Court St. | north(main)and west elevations, view southeast |
| 8- #69 Walnut St. | main(south)and west elevation, view north |
| 9- #63 Walnut St. | main(south)elevation, view north |
| 10- #70 Walnut St. | main(south)and east elevations, view northwest |
| 11- #50 Walnut St. | main(north)elevation, view south |
| 12- #46 Walnut St. | main(north)and west elevations, view southeast |
| 13- #42 Walnut St(rear bldg.) | main(north)elevation, view south |
| 14- #50 Walnut St. | west(side)elevation, view east |
| 15- #9 Rogers Place | main(east)elevation, view northwest |
| 16- #6 Rogers Place | main(east)elevation, view west |

ILM

KODAK PLUS X PAN FILM

KODAK SAFETY FILM



→ 7

→ 7A

→ 8

→ 8A

→ 9

→ 9A

→ 10

→ 10A

→ 11

→ 11A

→ 12

→ 12A

KODAK PLUS X PAN FILM

KODAK SAFETY FILM

KODAK PLUS X PAN FILM



→ 13

→ 13A

→ 14

→ 14A

→ 15

→ 15A

→ 16

→ 16A

→ 17

→ 17A

→ 18

→ 18A

→ 19

KODAK SAFETY FILM

KODAK PLUS X PAN FILM

KODAK SAFETY F



→ 1

→ 1A

→ 2

→ 2A

→ 3

→ 3A

→ 4

I G N

→ 5

→ 5A

→ 6

→ 6A