



Name: Auburn Mills Historic District (N-5003)

Location: Yorklyn, Delaware

OCT 16 1979

Photographer: Bernie Herman

Date: 1979

Location of Negative: Div. of Hist. & Cult. Affairs

B/AHP Hall of Records, Dover, Delaware

Description:

A winter view of the district, looking northeast
along Bengel Road (Route 253)

Photograph Number:

1 of 26

NEW CASTLE COUNTY

JAN 22 1980

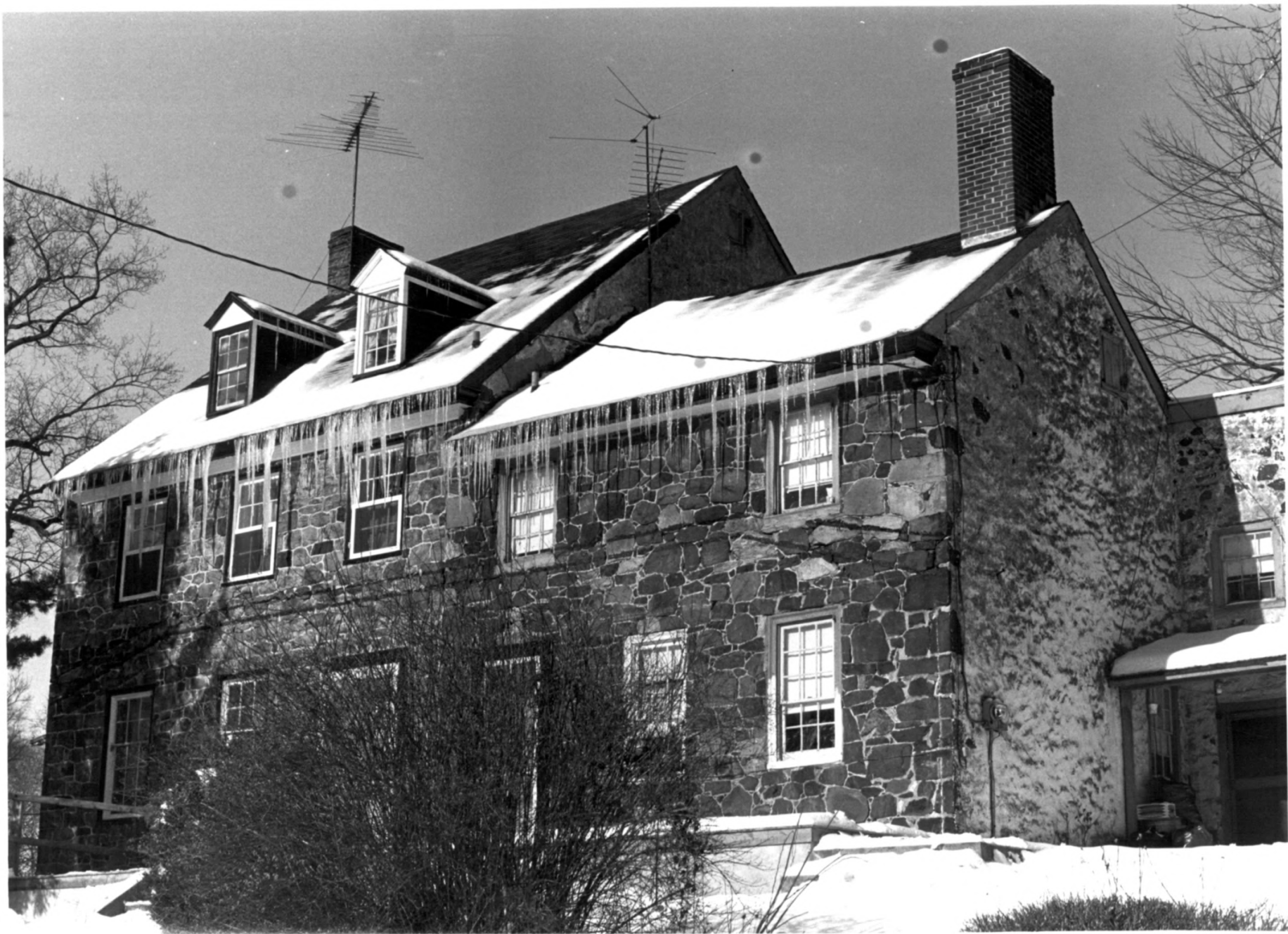

Name: Auburn Mills Historic District (N-5003)

Location: Yorklyn, Delaware

OCT 16 1979

Photographer: Bernie Herman

Date: 1979

Location of Negative: Div. of Hist. & Cult. Affairs

Description: B/AHP Hall of Records, Dover, Delaware

Horatio Gates Garret House (.1) also (N-575);
facade

Photograph Number:

New Castle County



Name: Auburn Mills Historic District (N-5003)

Location: Yorklyn, Delaware

OCT 16 1979

Photographer: Bernie Herman

Date: 1979

Location of Negative: Div. of Hist. & Cult. Affairs
B/AHP Hall of Records, Dover, Delaware.

Description: Honatro Gates Garret House (.1) also (N-575);
mantel detail

New Castle County

Photograph Number:

JAN 22 1980



Name: Auburn Mills Historic District (N-5003)

Location: Yorklyn, Delaware

OCT 16 1979

Photographer: Bernie Herman

Date: 1979

Location of Negative: Div. of Hist. & Cult. Affairs
B/AHP Hall of Records, Dover, Delaware.

Description: Horatio Gates Garret House (.1) also (N-575);
architectural cupboard detail

Photograph Number:

4 of 26

New Castle County

JAN 22 1980

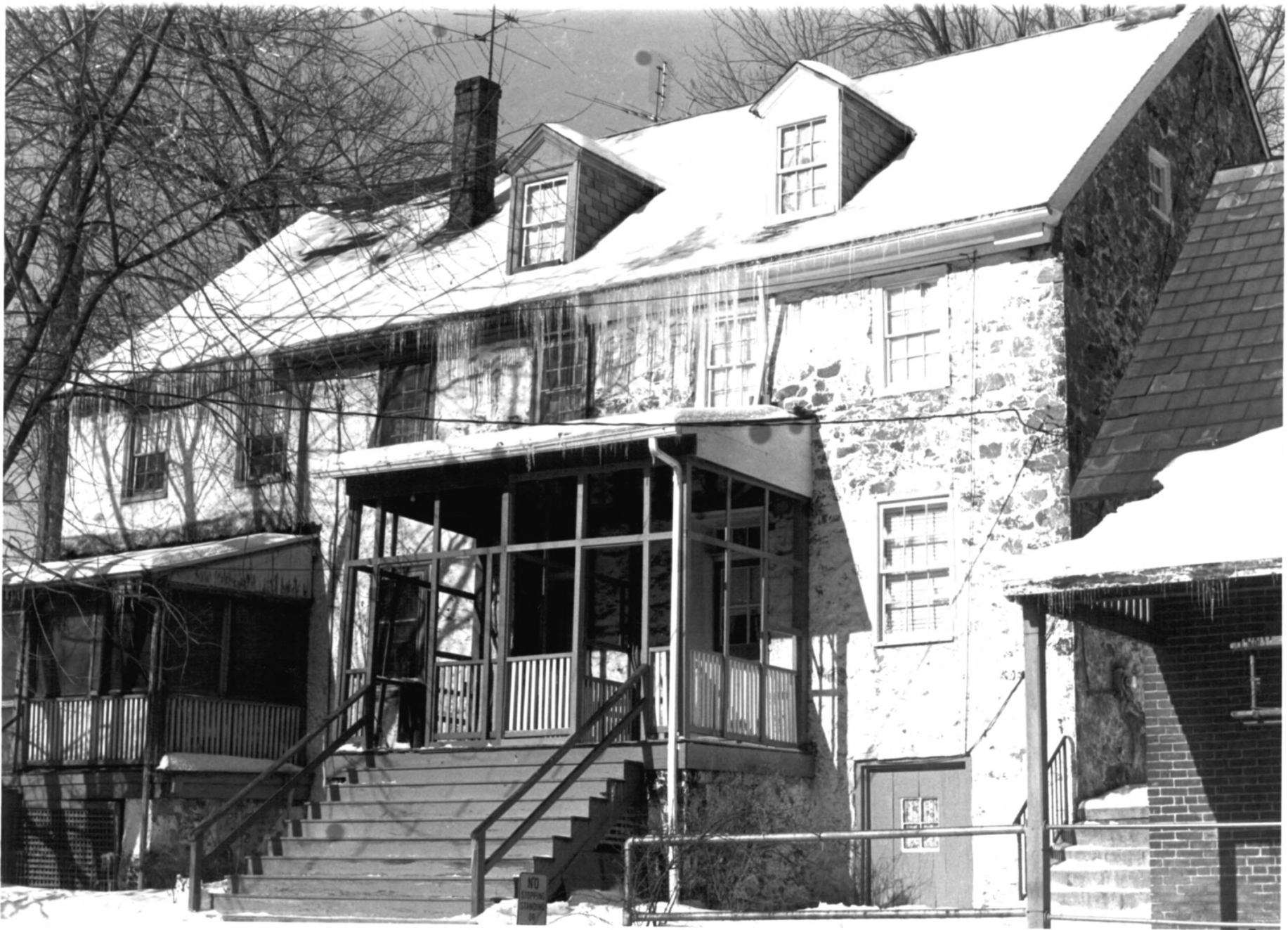

NO
STOPPING
STANDING
OR

Name: Auburn Mills Historic District (N-5003)

Location: Yorklyn, Delaware

OCT 16 1979

Photographer: Bernie Herman

Date: 1979

Location of Negative: Div. of Hist. & Cult. Affairs
B/AHP Hall of Records, Dover, Delaware.

Description: The "Bank" (.3) also (N-446); facade

Photograph Number: 5 of 26

*New Castle
County*

JAN 22 1980



Name: Auburn Mills Historic District (N-5003)

Location: Yorklyn, Delaware

OCT 16 1979

Photographer: Bernie Herman

Date: 1979

Location of Negative: Div. of Hist. & Cult. Affairs
B/AHP Hall of Records, Dover, Delaware.

Description: Auburn Stone/National Vulcanized Fiber
Office (.4); facade

Photograph Number:

6 of 26

New Castle County

JAN 22 1980



Name: Auburn Mills Historic District (N-5003)

Location: Yorklyn, Delaware

OCT 16 1979

Photographer: Bernie Herman

Date: 1979

Location of Negative: Div. of Hist. & Cult. Affairs
B/AHP Hall of Records, Dover, Delaware.

Description: Insulite Mill (.6); oblique view of
facade.

Photograph Number:

New Castle County

7 of 26

JAN 22 1980



NO
ADMITTANCE
APPLY AT
OFFICE

Name: Auburn Mills Historic District (N-5003)

OCT 16 1979

Location: Yorklyn, Delaware

Photographer: Bernie Herman

Date: 1979

Location of Negative: Div. of Hist. & Cult. Affairs
B/AHP Hall of Records, Dover, Delaware.

Description: Insulite Mill (.6) ; facade doorway detail.

New Castle County

Photograph Number:

8 of 26

JAN 22 1980



Name: Auburn Mills Historic District (N-5003)

Location: Yorklyn, Delaware

OCT 16 1979

Photographer: Bernie Herman

Date: 1979

Location of Negative: Div. of Hist. & Cult. Affairs

B/AHP Hall of Records, Dover, Delaware.

Description: View of millrace leading to Auburn Mills(.8)

New Castle County

Photograph Number:

JAN 22 1980



Name: Auburn Mills Historic District (N-5003)

Location: Yorklyn, Delaware

6/6/ 9 T 100

Photographer: Bernie Herman

Date: 1979

Location of Negative: Div. of Hist. & Cult. Affairs
B/AHP Hall of Records, Dover, Delaware.

Description: Rear elevation of Auburn Mills (.8)

New Castle County

Photograph Number:



Name: Auburn Mills Historic District (N-5003)

Location: Yorklyn, Delaware

Photographer: Bernie Herman

OCT 16 1979

Date: 1979

Location of Negative: Div. of Hist. & Cult. Affairs
B/AHP Hall of Records, Dover, Delaware.

Description: Street View of Auburn Mills (.8)

NEW CASTLE County

Photograph Number:

11 of 26

JAN 22 1980

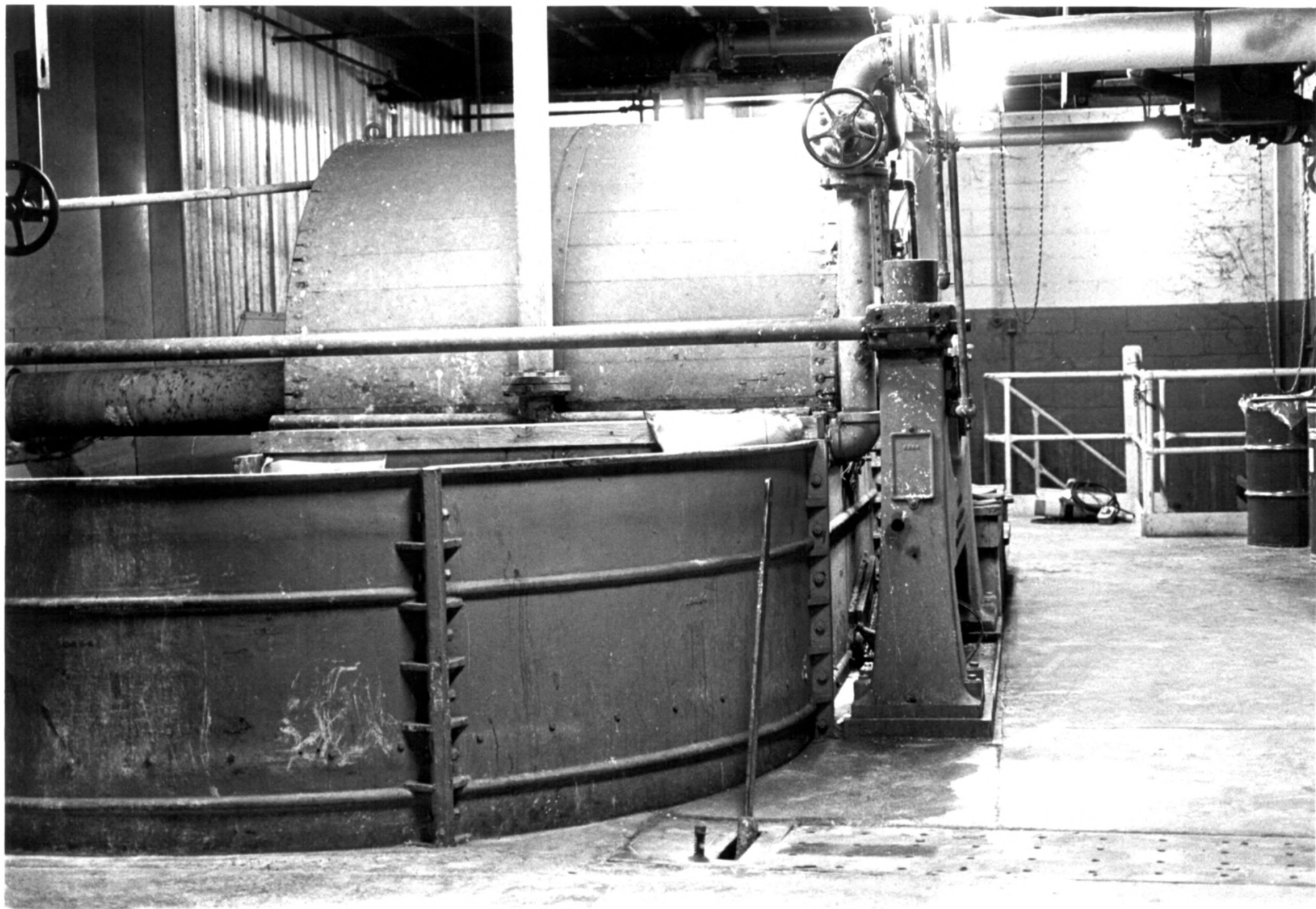

Name: Auburn Mills Historic District (N-5003)

Location: Yorklyn, Delaware

OCT 16 1979

Photographer: Bernie Herman

Date: 1979

Location of Negative: Div. of Hist. & Cult. Affairs

B/AHP Hall of Records, Dover, Delaware.

Description: Interior of Auburn Mills (.8); fiber tank

New Castle County

Photograph Number: 12 of 26

JAN 22 1980

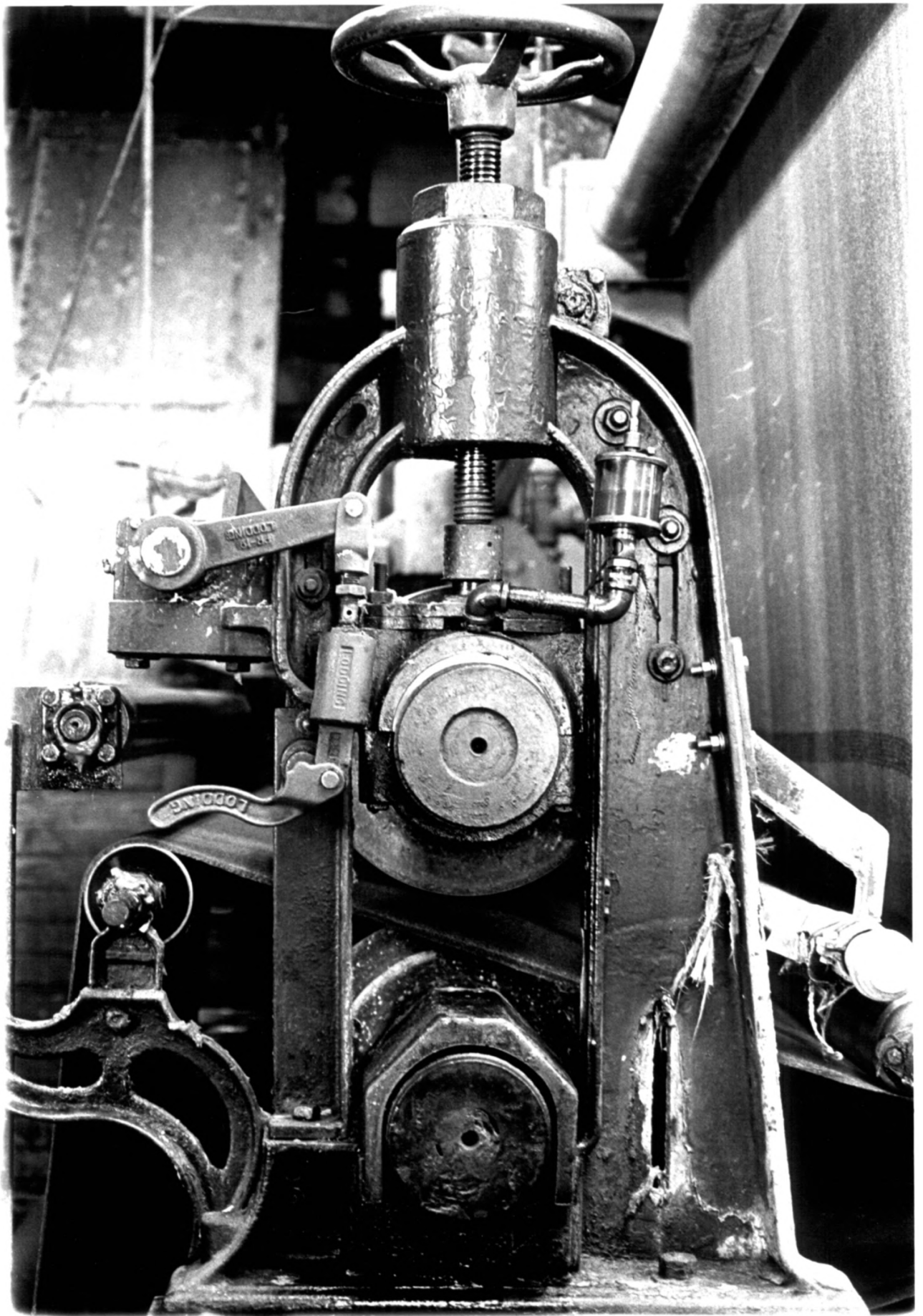

Name: Auburn Mills Historic District (N-5003)

Location: Yorklyn, Delaware

OCT 16 1979

Photographer: Bernie Herman

Date: 1979

Location of Negative: Div. of Hist. & Cult. Affairs

B/AHP Hall of Records, Dover, Delaware.

Description: Interior of Auburn Mills (.8); the
Downingtown rolls.

Photograph Number:

New Castle County

13 of 26

JAN 22 1980



Name: Auburn Mills Historic District (N-5003)

Location: Yorklyn, Delaware

Photographer: Bernie Herman

OCT 16 1979

Date: 1979

Location of Negative: Div. of Hist. & Cult. Affairs

Description: B/AHP Hall of Records, Dover, Delaware.
Interior of Auburn Mills (.8); the

Downingtown rolls.

Photograph Number:

New Castle County

14 of 26

JAN 22 1980

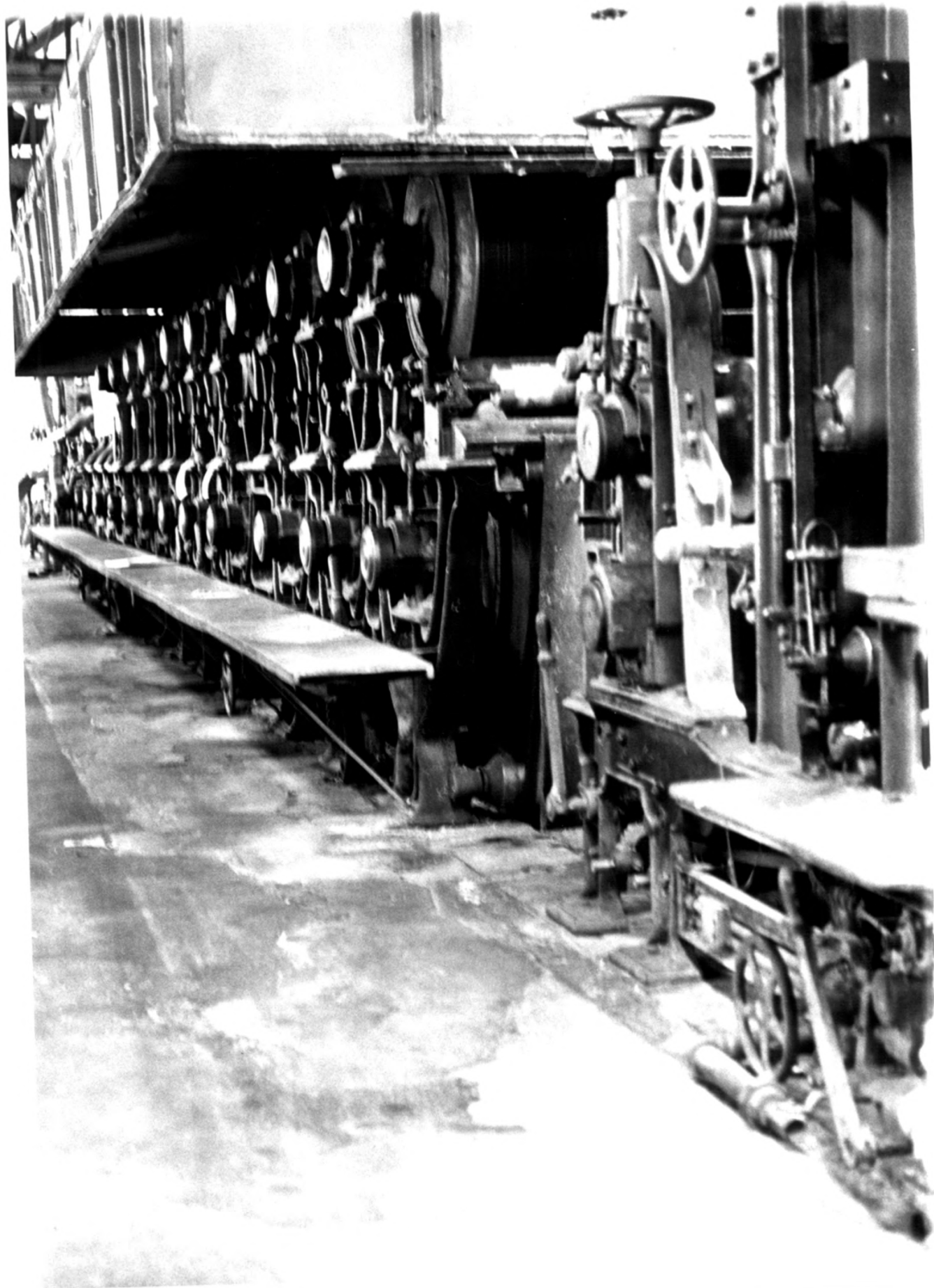

Name: Auburn Mills Historic District (N-5003)

Location: Yorklyn, Delaware

Photographer: Bernie Herman

OCT 16 1979

Date: 1979

Location of Negative: Div. of Hist. & Cult. Affairs
B/AHP Hall of Records, Dover, Delaware

Description: Interior of Auburn Mills (.8); the
Downingtown rolls.

New Castle County

Photograph Number:

15 of 26

JAN 22 1980



Name: Auburn Mills Historic District (N-5003)

Location: Yorklyn, Delaware

Photographer: Bernie Herman

OCT 16 1979

Date: 1979

Location of Negative: Div. of Hist. & Cult. Affairs

B/AHP Hall of Records, Dover, Delaware.

Description: Oblique view of Auburn Mills facade (.8)

New Castle County

Photograph Number:

16 of 26

JAN 22 1980



Name: Auburn Mills Historic District (N-5003)

Location: Yorklyn, Delaware

OCT 16 1979

Photographer: Bernie Herman

Date: 1979

Location of Negative: Div. of Hist. & Cult. Affairs
B/AHP Hall of Records, Dover, Delaware.

Description:

Israel Marshall House (.2) also (N-4096);
facade, looking west.

Photograph Number:

17 of 26

New Castle County JAN 22 1980



Name: Auburn Mills Historic District (N-5003)

Location: Yorklyn, Delaware

OCT 16 1979

Photographer: Bernie Herman

Date: 1979

Location of Negative: Div. of Hist. & Cult. Affairs

B/AHP Hall of Records, Dover, Delaware.

Description: Israel Marshall House (.2); second story
window detail.

New Castle County

Photograph Number: 18 of 26

JAN 22 1980

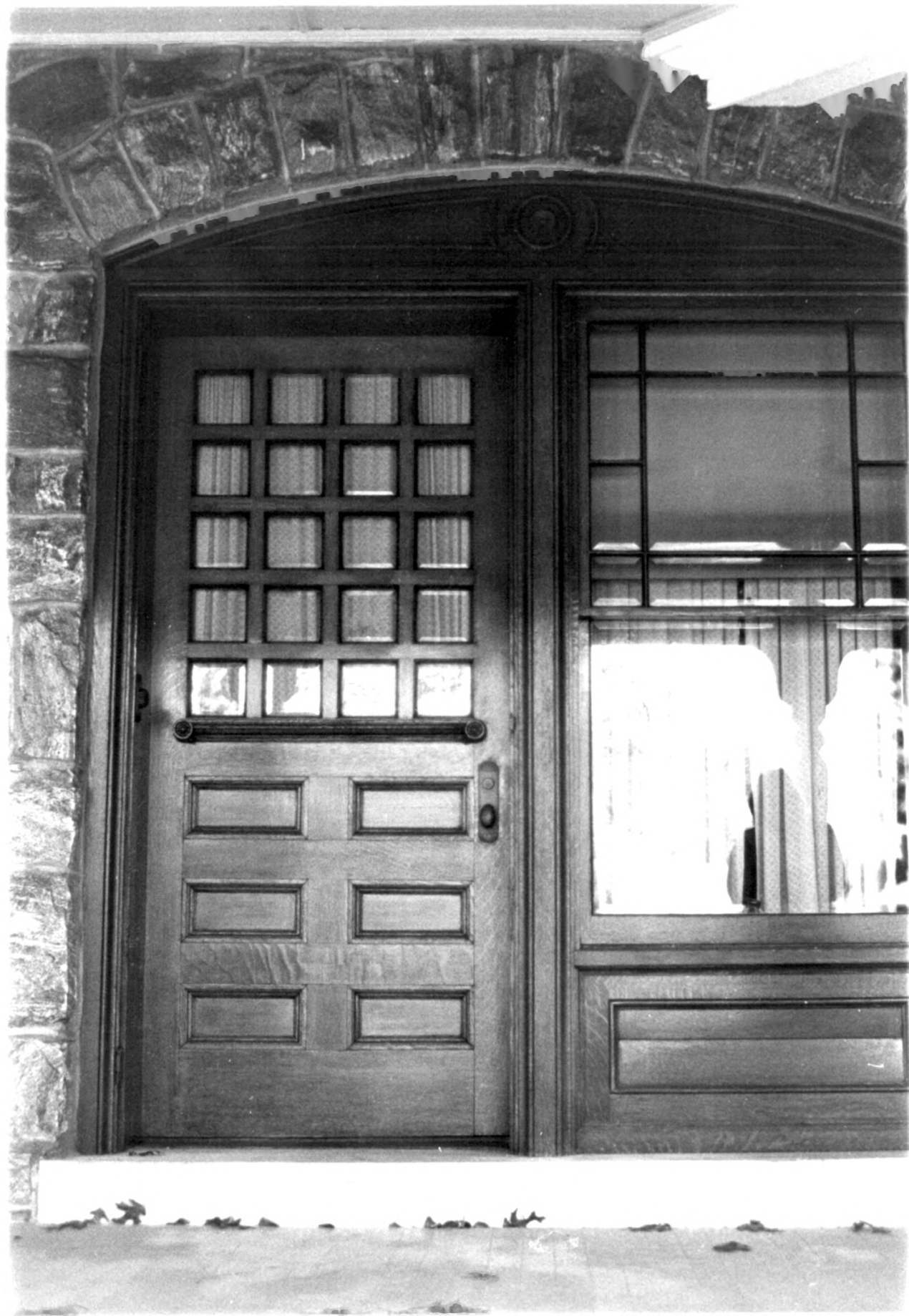

Name: Auburn Mills Historic District (N-5003)

Location: Yorklyn, Delaware

OCT 16 1979

Photographer: Bernie Herman

Date: 1979

Location of Negative: Div. of Hist. & Cult. Affairs

B/AHP Hall of Records, Dover, Delaware.

Description: Israel Marshall House (.2); principal facade
entrance

New Castle County

Photograph Number:

19 of 26

JAN 22 1980



Name: Auburn Mills Historic District (N-5003)

Location: Yorklyn, Delaware

OCT 16 1979

Photographer: Bernie Herman

Date: 1979

Location of Negative: Div. of Hist. & Cult. Affairs
B/AHP Hall of Records, Dover, Delaware.

Description: Israel Marshall House (.2); interior
staircase detail.

Photograph Number:

New Castle County

20 of 26

JAN 22 1980



Name: Auburn Mills Historic District (N-5003)

Location: Yorklyn, Delaware

OCT 16 1979

Photographer: Bernie Herman

Date: 1979

Location of Negative: Div. of Hist. & Cult. Affairs

B/AHP Hall of Records, Dover, Delaware.

Description: Israel Marshall House (.2); parlor mantel

New Castle County

Photograph Number:

21 of 26

JAN 22 1980



Name: Auburn Mills Historic District (N-5003)

Location: Yorklyn, Delaware

OCT 16 1979

Photographer: T. Clarence Marshall (present owner's
Date: c.1900 Father)

Location of Negative: Mr. Thomas C. Marshall glass plate
negative collection; Yorklyn, Delaware.

Description: Israel Marshall House (.2); view of
bedroom, c.1900.

Photograph Number: 22 of 26

*New Castle
County*

JAN 22 1980

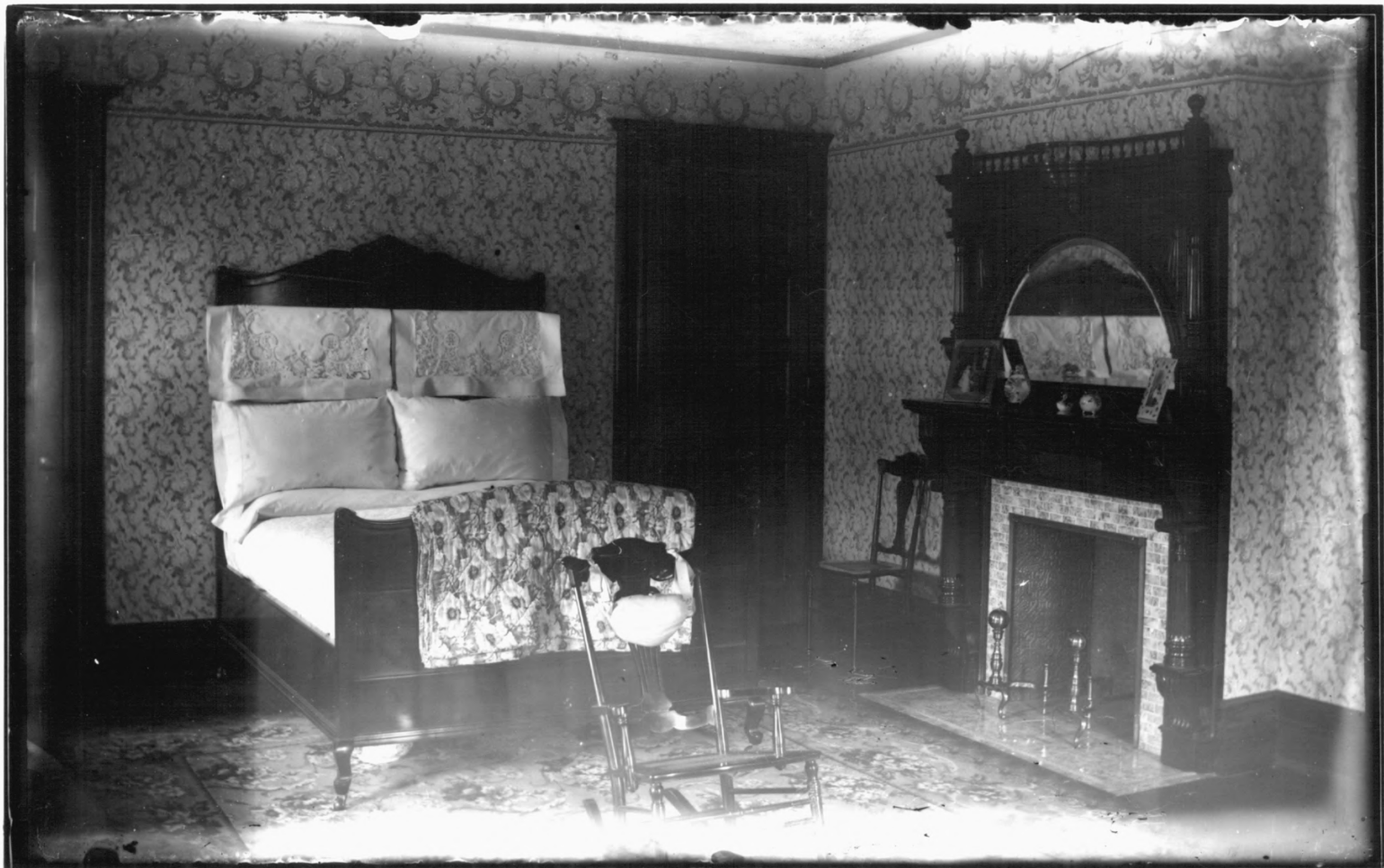

Name: Auburn Mills Historic District (N-5003)

Location: Yorklyn, Delaware.

OCT 16 1979

Photographer: T. Clarence Marshall (Present owner's
Date: c.1900 father)

Location of Negative: Mr. Thomas C. Marshall glass plate
negative collection; Yorklyn, Delaware.

Description: Israel Marshall House (.2); view of
bedroom, c.1900.

Photograph Number:

23 of 26

New Castle
County

JAN 22 1980



Name: Auburn Mills Historic District (N-5003)

Location: Yorklyn, Delaware

OCT 16 1979

Photographer: T. Clarence Marshall (present owner's
Date: c.1900 father)

Location of Negative: Mr. Thomas C. Marshall

Description: An overview of the Auburn Mills Historic
District, c.1900; from the south.

Photograph Number: 24 of 26

JAN 22 1980

New Castle County



Name: Auburn Mills Historic District (N-5003)

Location: Yorklyn, Delaware

OCT 16 1979

Photographer: Bernie Herman

Date: 1979

Location of Negative: Div. of Hist. & Cult. Affairs

B/AHP Hall of Records, Dover, Delaware.

Description: Storage shed for machinery of "The Magic Age of Steam" (.14)

Photograph Number: 25 of 26

New Castle County

JAN 22 1980



Name: Auburn Mills Historic District (N-5003)

Location: Yorklyn, Delaware

OCT 16 1979

Photographer: Bernie Herman

Date: 1979

Location of Negative: Div. of Historical & Cultural Affairs
B/A&HP, Hall of Records, Dover, Delaware 19901

Description: Storage shed for machinery of "The Magic Age
of Steam" (.13)

New Castle County

Photograph Number: 26 of 26

JAN 22 1980