

United States Department of the Interior
National Park Service

National Register of Historic Places
Continuation Sheet

Section number _____ Page _____

SUPPLEMENTARY LISTING RECORD

NRIS Reference Number: 92001852 Date Listed: 2/10/93

Presentation Children's Home Minnehaha SOUTH DAKOTA
Property Name: County: State:

Multiple Name

This property is listed in the National Register of Historic Places in accordance with the attached nomination documentation subject to the following exceptions, exclusions, or amendments, notwithstanding the National Park Service certification included in the nomination documentation.

h *Autumn H. Lee* 2/23/93
Signature of the Keeper Date of Action

=====
Amended Items in Nomination:

In consultation with South Dakota SHPO, in the description section concrete has been added as a material since the text indicates concrete. Community Planning and Development has been deleted as an area of significance and Social History has been added since the property is an orphanage. Architecture has been deleted in the text as an area of significance. The acreage was not listed. The acreage is less than one acre.

The nomination is officially amended to include this information.

DISTRIBUTION:

- National Register property file
- Nominating Authority (without nomination attachment)

DEC 23 1992

NPS FORM 10-900 (Rev. 8-86) OMB No. 1024-0018 [SD-SHPO # ECA-OH-597-1/89]
[use paper with at least 25% cotton rag content, use NLQ or LQ printer]

**United States Department of the Interior -- National Park Service
NATIONAL REGISTER OF HISTORIC PLACES -- REGISTRATION FORM**

This form is for use in nominating or requesting determinations of eligibility for individual properties or districts. See instructions in Guidelines for Completing National Register Forms (National Register Bulletin 16). Complete each item by marking "x" in the appropriate box or by entering "NA" for "not applicable." For functions, styles, materials, and areas of significance, enter only the categories and subcategories listed in the instructions. For additional space use continuation sheets (Form 10-900a). Type all entries.

1. Name of Property

historic name: Presentation Children's Home
other name/site number: MH-SF-SF-CD-93

2. Location

street & number 701 S. Western Avenue /xx/ not for publication
city, town: Sioux Falls / / vicinity
state: SOUTH DAKOTA code: SD county: Minnehaha code:SD 099 zip code: 57104

3. Classification

Ownership of Property:	Category of Property	Number of Resources within Property:	
/xx/ private	/xx/ building(s)	Contributing	Noncontributing
/ / public-local	/ / district	<u>1</u>	<u> </u> buildings
/ / public-state	/ / site	<u> </u>	<u> </u> sites
/ / public-federal	/ / structure	<u> </u>	<u> </u> structures
	/ / object	<u>1</u>	<u>0</u> Total
Name of related multiple property listing:		Number of contributing resources	
<u>N/A</u>		previously listed in the National Register: <u>0</u>	

Form Prepared by

name/title: Rolene R. Schliesman, Historical Preservation Consultant
organization: for D.O.T. Development Company date: 30 June 1992
street & number: 200 North Phillips Avenue telephone: 605-339-9400
city or town: Sioux Falls state: SOUTH DAKOTA zip code: 57102

page 2: Presentation Children's Home
property name

,Minnehaha
county

,SOUTH DAKOTA
state

4. State/Federal Agency Certification

As the designated authority under the National Historic Preservation Act of 1966, as amended, I hereby certify that this nomination request for determination of eligibility meets the documentation standards for registering properties in the National Register of Historic Places and meets the procedural and professional requirements set forth in 36 CFR Part 60. In my opinion, the property meets does not meet the National Register criteria. See continuation sheet.

[Signature] Signature of certifying official 12/17/92 Date

South Dakota SHPO State or Federal agency or bureau

In my opinion the property /meets /does not meet the National Register Criteria. See continuation sheet

Signature of commenting or other official Date

State or Federal agency or bureau

5. National Park Service Certification

I, hereby, certify that this property is:
 entered in the National Register
_____ see continuation sheet
_____ determined eligible for the National Register
_____ see continuation sheet
_____ determined not eligible for the National Register
_____ removed from the National Register
_____ other, (explain) _____

Patrick W. Andrews 2/10/93

[Signature] Signature of the Keeper Date

page 3: Presentation Children's Home
property name

,Minnehaha
county

,SOUTH DAKOTA
state

6. **Function or Use** (enter categories from instructions)

Historic functions:
DOMESTIC/institutional housing

Current Functions:
VACANT/NOT IN USE

7. **Description**

Architectural Classification:
(enter categories from instructions)
No Style

Materials:
(enter categories from instructions)
foundation Concrete

walls Brick
Stucco

roof Other/Tar

other

Describe present and historic physical appearance:

/xx/ see continuation sheet

8. **Significance**

Certifying official has considered the significance of this property in
relation to other properties: / / / / /xx/

nationally

statewide

locally

Applicable National Register Criteria /xx/A / /B / /C / /D

Criteria Considerations / /A / /B / /C / /D / /E / /F / /G

Areas of Significance (enter from instructions)
Community Planning and Development

Period of Significance
1939-1942

Significant Dates
1939

Significant Person
N/A

Cultural Affiliation
N/A

Architect/Builder
Hugill & Blatherwick, Architects
Works Progress Administration

State significance of property, and justify criteria, criteria considerations,
and periods of significance noted above /xx/ see continuation sheet

page 4: Presentation Children's Home
property name

,Minnehaha
county

, SOUTH DAKOTA
state

9. Major Bibliographical References

/xx/ see continuation sheet

Previous documentation by NPS:

/ / preliminary determination of individual listing (36 CFR 67) has been requested
/ / previously listed in the National Register
/ / previously determined eligible by the national Register
/ / designated a National Historic Landmark
/ / recorded by Historic American Buildings Survey # _____
/ / recorded by Historic American Engineering Record # _____

Primary location of additional data:

/xx/ State historic preservation office
/ / Other State agency
/ / Federal agency
/ / Local government
/ / University
/ / Other

Specify repository:

South Dakota Historical Preservation Center

10. Geographical Data

Acreage of property:

UTM Reference:

A = /14/	/681-690/	/4822-990/	B = / /	/	/	/	/
C = / /	/	/	D = / /	/	/	/	/
ZONE	EASTING	NORTHING	ZONE	EASTING	NORTHING		

Quad: Sioux Falls West

Scale: 1:24000

/ / see continuation sheet

Verbal Boundary Description:

The nominated property is bounded by a set of imaginary lines that intersect to form a rectangle around the building. The northern boundary line lies 20 feet north of the north wall and runs parallel to that wall. The western boundary line lies 20 feet west of the west wall and runs parallel to that wall. The southern boundary line lies 20 feet south of the south wall and runs parallel to that wall. The eastern boundary line lies 20 feet east of the east wall and runs parallel to that wall. The property is located in Tract 1, S 1/2, NE 1/4 (Except N 33' and platted part). Unplatted Lands, Section 19, T101N R49W inside the city limits of Sioux Falls, Minnehaha County, South Dakota.

/ / see continuation sheet

Boundary Justification:

The boundary lines of the nominated property are set to include only the single building and to exclude any other surrounding features, which do not have sufficient integrity or significance to be eligible for listing on the National Register of Historic Places.

/ / see continuation sheet

**United States Department of the Interior
National Park Service****National Register of Historic Places
Continuation Sheet**Section number 7 Page 1

Surrounded by 40-, 50-, and 60-year old residences, the Presentation Children's Home is located on the corner of 15th Street and Western Avenue in the city of Sioux Falls, South Dakota. It is a two-story brick and poured concrete institutional building with simplified Collegiate Gothic features. Due to the sloping landscape, the basement serves as the walk-in level on the west rear elevation. The main body of the building is an H-floor plan with double- and single-level extensions on the west elevation. Running bond masonry walls of red pressed brick rise from the eight-course concrete foundation, with the top course serving as a continuous first floor window sill. Separate concrete sills are found on the second floor windows.

Fenestration is symmetrical consisting of mostly double hung 8 over 8-light windows along the first and second floors, and 4 over 4-light windows along the basement level. A projecting, 1-story entrance is centrally located on the east front facade. Decorating the entrance are corner buttresses, a set of recessed doors with a fanlight, and a simple inset panel, parapet, and door surround of ornamental concrete. Two unique windows are located on the southern portion of the west rear elevation. The windows are rounded arch and elongated with stained and leaded glass and serve as the former chapel. Two skylights illuminate the basement level near the west rear entrance. As with many institutional structures, the roof is flat and is constructed with tar and gravel. A tall brick stack chimney is located on the west rear elevation.

Interior spaces remain relatively unaltered since the building's construction although the room functions have changed. The main north-south portion served as classrooms, offices, and bathrooms. The east-west bays of the H-floor plan are large open rooms: the northern portion serving as a large classroom with several smaller storage areas, and the southern portion serving as the previously mentioned chapel. Other rooms included a library, laundry, a large kitchen, storerooms, and a dining area. Minor remodeling by the Southeastern Vocational Technical Institute included the subdivision of several rooms to provide additional classroom spaces. The building has retained the original oak woodwork, tile floors, many of its doors, hardware, and light fixtures.

A concrete retaining wall with square quartzite piers and concrete

**United States Department of the Interior
National Park Service**

National Register of Historic Places Continuation Sheet

Section number 7 Page 2

caps border the property on the east and north. Concrete sidewalks, trees, and shrubs are the other landscape features at the site.

United States Department of the Interior
National Park Service

National Register of Historic Places Continuation Sheet

Section number 8 Page 1

The Presentation Children's Home is eligible under Criterion A of the National Register Criteria and is significant in the area of Architecture and Community Planning and Development. Built in 1939, the Presentation Children's Home derives its importance from its status as one of only a handful of orphanages in the State, and for the unique collaborative effort between the City of Sioux Falls and the Presentation Order of Sisters in the building's construction. The City of Sioux Falls served as the sponsor in order to gain the assistance of the federal government through the labor of the federal Works Progress Administration (WPA). The Presentation Children's Home was designed by the notable architectural firm of Hugill & Blatherwick of Sioux Falls. Under the South Dakota Historical Preservation Plan, the property relates to the historic context labeled: VII. Great Depression.

Founded in 1851, Sioux Falls grew very slowly until the end of the Civil War. By the time South Dakota achieved statehood in 1889, Sioux Falls was well established and functioned as a transportation hub, major retail center, and tourist stop. With the population growth, needs developed for the citizens of the City, as well as the State, and its children. Schools were the most plentiful and visible of the buildings provided for the children.

Serving a much smaller group, but much more in need, were the homeless and dependent children of the region. The small community of Turton located 160 miles north-northeast of Sioux Falls provided shelter for these children. From 1907-1932, the Little Flower Home served as both an orphanage and a Roman Catholic parochial school for the area surrounding Turton and the Diocese of Sioux Falls. Unfortunately on 21 March 1932, a fire broke out and destroyed the building, leaving 65-73 orphans homeless and 33 parochial students without a school. This fire left the orphans without a permanent place to live for eight years during the Great Depression.

During this time of transition the children lived at Graham Hall, Northern Normal College, Aberdeen for a short time, then at St. Joseph's School, Woonsocket for two years. In 1934, the Columbus College building in Sioux Falls was offered to the Presentation Order of Sisters as housing for the orphans. The children arrived by train that summer and the "Columbus Children's Home" was established. Even this building was a temporary solution because of the overcrowding. The Sisters approached the City officials to locate a permanent Home for the children, however none were

**United States Department of the Interior
National Park Service**

**National Register of Historic Places
Continuation Sheet**

Section number 8 Page 2

available, suitable, or large enough. A building was needed specifically for the homeless and dependent children of the area.

In 1938, the Presentation Sisters approached the architectural firm of Hugill & Blatherwick to design permanent housing for the orphans, with an overall cost estimate of \$100,000. The firm developed plans for an institutional structure with hints of Collegiate Gothic detailing. Collegiate Gothic is typified by the use of brick and terra cotta or concrete Gothic detailing and, as its name suggests, is most commonly found on college campuses. The Presentation Children's Home borrows the subtle details of corner buttresses, concrete fenestration detailing, and attention to the central front entrance.

The Presentation Children's Home was among the 167 new construction and remodeling projects undertaken from 1921-1946 by the architectural firm. Hugill & Blatherwick designed schools, civic buildings, residences, courthouses, and specialized institutional structures. The firm worked on numerous relief projects during the Great Depression. Hugill & Blatherwick eventually became Fritzel, Kroger, Griffen and Berg, which operates currently in Sioux Falls.

United States Department of the Interior
National Park Service

National Register of Historic Places
Continuation Sheet

Section number 9 Page 1

Collins, Sister Denis. Correspondence to Sister M. Claudia, 23 July 1976. St. Joseph's Cathedral Archives, Sioux Falls, SD.

Correspondence to Thomas E. Stakem, Jr., Agent in Charge, Division of Investigation, 8 Feb 1940. Presentation Heights Archives, Aberdeen, SD.

Correspondence to Board of Commissioners, Minnehaha County, 8 April 1940. Presentation heights Archives, Aberdeen, SD.

Craig, L.F. Correspondence to Kenneth C. Kellar, of Kellar and Kellar, 7 July 1938. Presentation Heights Archives, Aberdeen, SD.

Dangel, Sister Agnes. "A History of the Work of the Presentation Sisters in the Care of Homeless Children." Presentation Heights Archives, Aberdeen, SD. May 1980.

An Economic and Social Survey of Sioux Falls, South Dakota, 1938-1939. City of Sioux Falls, SD, 1939.

Feasibility Study. West Campus Building/15th and Western, Sioux Falls, SD. Van De Walle and Associates, Architects and Planners, Sioux Falls, SD, 22 April 1992.

Federal Writers' Project of the Works Progress Administration. South Dakota, A Guide to the State. New York: Hastings House, 1974. pp. 159-160.

Francis, Sister M. Correspondence to M.A. Kennedy, State Director of Works Progress Administration, 7 March 1938. Presentation Heights Archives, Aberdeen, SD.

Garfield Apartments - Site Plan. Photocopy. n.d.

Hall, George W. and Lyle Young. "Tour by Car Through the Suburbs and Immediate Environs of the City of Sioux Falls." Draft of Tour Brochure. Richardson Archives, WPA Collection, Federal Writers Series. The University of South Dakota, Vermillion, SD. n.d.

"Homeless Find Home in City's 2 Institutions." Argus Leader, 20 June 1956. Sioux Falls Public Library, Argus Leader Clipping Files. Sioux Falls Centennial Folder, 56.

United States Department of the Interior
National Park Service

National Register of Historic Places
Continuation Sheet

Section number 9 Page 2

Hugill & Blatherwick, List of Jobs. Architectural Projects from 1921-1946. State Historical Preservation Center, Vermillion, SD Architects File. n.d.

Hugill & Blatherwick, Sioux Falls, SD. Short biography. State Historical Preservation Center, Vermillion, SD. Architects File. n.d.

Karolevitz, Robert F. With Faith, Hope and Tenacity, The First One Hundred years of the Catholic Diocese of Sioux Falls 1889-1989. Mission hill, SD: Dakota Homestead Publishers, 1989. pp. 170-171.

"Little Flower Home." The Catholic Faith, 100 Years in the Turton Community, 1883-1983. Presentation Heights Archives, Aberdeen, SD.

Lutz, Wally. "Presentation Children's Home Use Undetermined." Sioux Falls Argus Leader, 13 September 1966.

Lutz, Wally. "Presentation Home to Serve as Training Site." Sioux Falls Argus Leader, 11 October 1966. pp. 1, 3, col. 2.

Myron, Mother M. "Address Correspondence to Presentation Children's Home. Presentation Motherhouse, Aberdeen, SD." Presentation heights Archives, Aberdeen, SD. Christmas 1966.

Noteboom, Lloyd. "Presentation Home May Be Used for School Purposes." Sioux Falls Argus Leader, n.d.

Olson, Gary D. and Erik L. Olson. Sioux Falls, South Dakota: A Pictorial History. Norfolk, VA: Donning Company, 1985.

Peterson, Susan Carol and Courtney Ann Vaughn-Roberson. Women With Vision, The Presentation Sisters of South Dakota, 1880-1985. Urbana, IL: University of Illinois Press, 1988. pp. 104-105, 242.

Presentation Children's Home, 701 South Western Avenue, Sioux Falls. St. Joseph's Cathedral Archives, Sioux Falls, SD. n.d.

"Presentation Children's Home Closing." Argus Leader, 1 August 1966. Sioux Falls Public Library, Argus leader Clipping Files. Sioux Falls Religious Folder, 199.

United States Department of the Interior
National Park Service

National Register of Historic Places
Continuation Sheet

Section number 9 Page 3

"Presentation Children's Home, Sioux Falls, SD." Daily schedule and general school year. Presentation Heights Archives, Aberdeen, SD. n.d.

Presentation Children's Home. Survey Form. South Dakota Historic Sites Inventory. State Historical Preservation Center, Vermillion, SD 1991.

Rahm, Amelia LaBrie. "The Little Flower Home." Turton, 1886-1986.

Resolution. Adopted 4 November 1938. City Commission Minutes. Office of the City Clerk, City of Sioux Falls, SD. Book 16, p.494.

Resolution. Adopted 6 November 1939. City Commission Minutes. Office of the City Clerk, City of Sioux Falls, SD. Book 17, p. 23-24.

Resolution. Adopted 20 February 1940. City Commission Minutes. Office of the City Clerk, city of Sioux Falls, SD. Book 17, p. 72.

Resolution. Adopted 27 August 1940. City Commission Minutes. Office of the City Clerk, City of Sioux Falls, SD. Book 17, p. 169.

Resolution. Adopted 13 September 1940. City Commission Minutes. Office of the City Clerk, City of Sioux Falls, SD. Book 17, p. 186.

Resolution #20566. Adopted 6 November 1939. City Commission Resolutions. Microfilm. Office of the City Clerk, City of Sioux Falls, SD. 1939.

Resolution #21128. Adopted 13 September 1940. City Commission Resolutions. Microfilm. Office of the City Clerk, City Sioux Falls, SD. 1940.

Sargent, Sister Lois Ann, compiler. "Presentation Children's Home, Sioux Falls, SD." List of living Sisters on staff at the orphanage. Presentation Heights Archives, Aberdeen, SD. 17 June 1992.

"Say Yes and It Will Be Done!" Call for donation for the Presentation orphanage. MARY. Magazine issue devoted to the

United States Department of the Interior
National Park Service

National Register of Historic Places
Continuation Sheet

Section number 9 Page 4

Sisters of the Presentation, Aberdeen, SD. March 1939.

Schell, Herbert S. History of South Dakota. Second Edition:
Lincoln: University of Nebraska Press, 1968.

Schliesman, Rolene R. Personal site visit with Michael Crane. 4
June 1992.

"A Short Explanation of the Activities Shown in the Pictures of the
Presentation Children's Home." Presentation Heights Archives,
Aberdeen, SD. ca. 1960s.

"Sioux Falls." Lisle Reese, State Editor. Richardson Archives, WPA
Collection, Federal Writer's Series. The university of South
Dakota, Vermillion, SD. Box 9, Folder 10, Sioux Falls
Miscellaneous. n.d.

Sioux Falls City Commission, Minute Book 16, 16 March 1938.
Storage. Office of the City Clerk, City of Sioux Falls. p.
378.

Sister Rose Ann. Correspondence to Twyla Boe, 18 July 1966.
Presentation Heights Archives, Aberdeen, SD.

Smith, Charles A. A Comprehensive History of Minnehaha County,
South Dakota, Its Background, Her Pioneers, Their Record of
Achievement and Development. Mitchell, SD: Educator Supply
Company, 1949 pp. 281-282.

"'Suffer the Little Ones to Come Unto Me', Presentation Children's
Home, Statement of Philosophy." Presentation Heights Archives,
Aberdeen, SD. n.d.

"Telephone Conversation with Don Cook, 6/9/66 in Sioux Falls by
Sister Judith (O'Brien)." Presentation Heights Archives,
Aberdeen, SD. 9 June 1966.

"Telephone Conversation with Mrs. J. Beckman, 6/9/66 in Sioux Falls
by Sister Judith (O'Brien)." Presentation Heights Archives,
Aberdeen, SD. 9 June 1966.

Transcript from Carbon Copy for Argus Leader. Press Release on the
closing of the Presentation Children's Home. Presentation
Heights Archives, Aberdeen, SD. 1 August 1966.

**United States Department of the Interior
National Park Service**

**National Register of Historic Places
Continuation Sheet**

Section number 9 Page 5

West Campus. Existing first, second and basement floor plans. Photocopy provided by D.O.T. Development Company, Sioux Falls, SD. n.d.

Wolf, Father. "Radio Speech." Calling for donations for the orphanage. Presentation Heights Archives, Aberdeen, SD c. late 1930s.

Wood, Ed. Telephone interview between Ed Wood, former Director of Southeast Vocational Technical Institute, and Rolene Schliesman, 7 July 1992.

**United States Department of the Interior
National Park Service**

**National Register of Historic Places
Continuation Sheet**

Section number photos Page 1

PHOTOGRAPHY DOCUMENTATION

1.

Presentation Children's Home
Sioux Falls, Minnehaha County, South Dakota
by Rolene R. Schliesman
June 1992

Negative: South Dakota Historical Preservation Center
facade, camera facing southwest

Photograph Number: 1

2.

Presentation Children's Home
Sioux Falls, Minnehaha County, South Dakota
by Rolene R. Schliesman
June 1992

Negative: South Dakota Historical Preservation Center
facade, camera facing west

Photograph Number 2

3.

Presentation Children's Home
Sioux Falls, Minnehaha County, South Dakota
by Rolene R. Schliesman
June 1992

Negative: South Dakota Historical Preservation Center
facade, camera facing east

Photograph Number 2

4.

Presentation Children's Home
Sioux Falls, Minnehaha County, South Dakota
by Rolene R. Schliesman
June 1992

Negative: South Dakota Historical Preservation Center
facade, camera facing northeast

Photograph Number 4

5.

Presentation Children's Home
Sioux Falls, Minnehaha County, South Dakota
by Rolene R. Schliesman
June 1992

Negative: South Dakota Historical Preservation Center

United States Department of the Interior
National Park Service

National Register of Historic Places Continuation Sheet

Section number photos Page 1

facade, camera facing northeast
Photograph Number 5

6.
Presentation Children's Home
Sioux Falls, Minnehaha County, South Dakota
by Rolene R. Schliesman
June 1992
Negative: South Dakota Historical Preservation Center
facade, camera facing northwest
Photograph Number 6

5th ST.

15th ST.

518.48

UNIT 2

UNIT 4 82'

GARAGES
18 19 20 21 22 23 24

08'
15 & 9'

PP.
EXISTING FENCE

10

3
2
1

4
5
6
7
8
9
10
11
12
13
14
15
16
17
18

36
35
34
33
32
31

PROPOSED GARAGES

LOADING ZONE

EXISTING BUILDING

30
29 28 27 26 25 24
23 22 21
20 19

WESTERN AVE

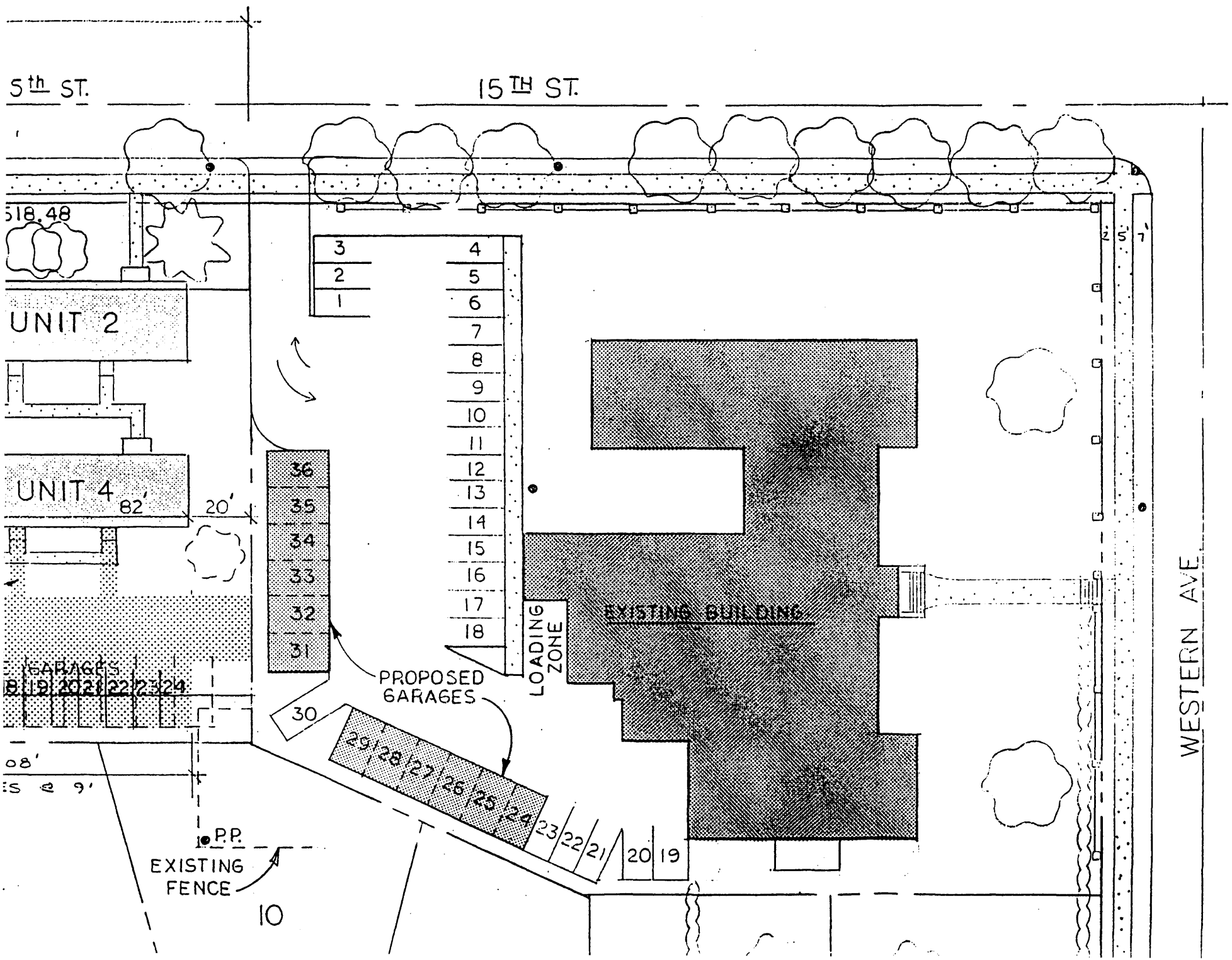

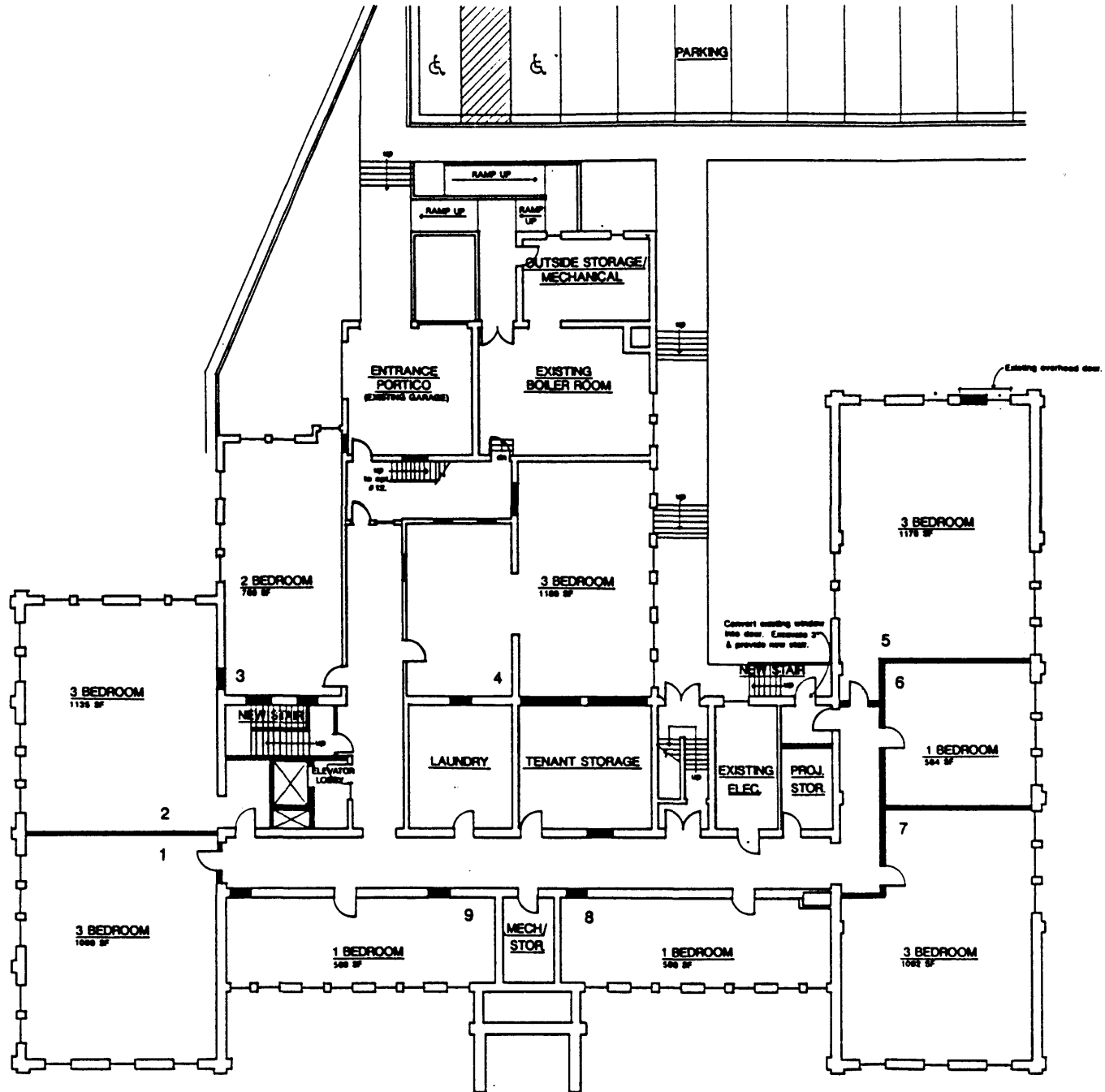

UNIT MIX - PROJECT

- 1 BEDROOM - 10
- 2 BEDROOM - 3
- 3 BEDROOM - 13
- TOTAL UNITS - 26

UNIT MIX - BASEMENT

- 1 BEDROOM - 3
- 2 BEDROOM - 1
- 3 BEDROOM - 5

BASEMENT PLAN

1/8" = 1'-0" 10,565 SF
 Z →

NOTE: Walls to be removed are not shown.

Van De Walle and Associates
 ARCHITECTS

FEASIBILITY STUDY
 WEST CAMPUS BUILDING/15th & WESTERN
 SIOUX FALLS, S.D.

BASEMENT PLAN

PROJ. NO. 0220	REVISED
DATE: 02 APR 92	BY: [Signature]
DRAWN BY: SO	SCALE: [Signature]
Copyright © 1992	

1

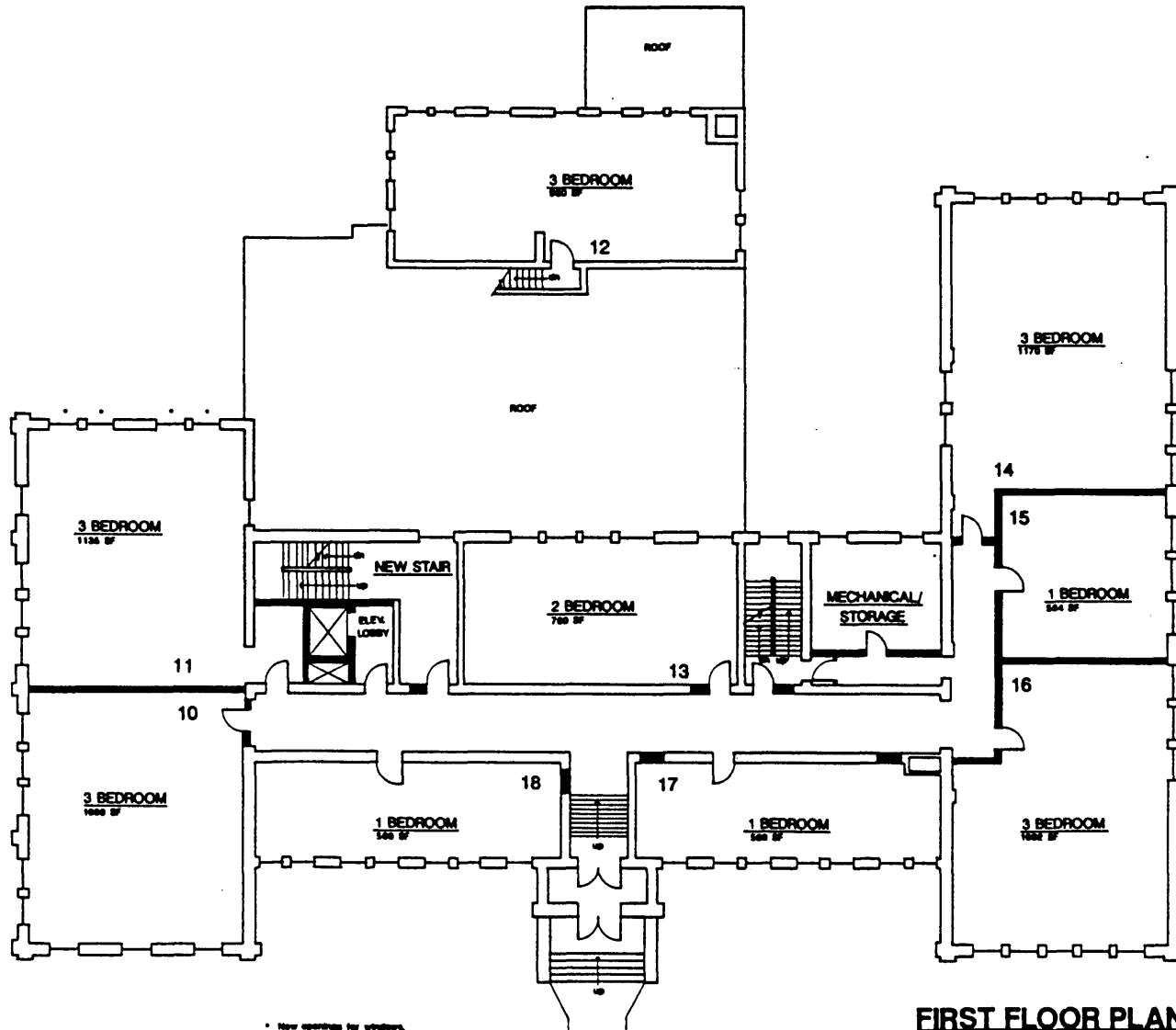

• New openings for windows.

FIRST FLOOR PLAN

1/8" = 1'-0" 18,844 SF

NOTE: Existing walls to be removed are not shown.

UNIT MIX - FIRST FLOOR
 1 BEDROOM - 3
 2 BEDROOM - 1
 3 BEDROOM - 5

Van De Walle and Associates
 ARCHITECTS

FEASIBILITY STUDY
 WEST CAMPUS BUILDING/15th & WESTERN
 SIOUX FALLS, S.D.

FIRST FLOOR PLAN

FORM NO. 9270	REVISED
DATE 22 APR 92	1.
DRAWN BY: BO	1.
COPYRIGHT 1992	1.

2

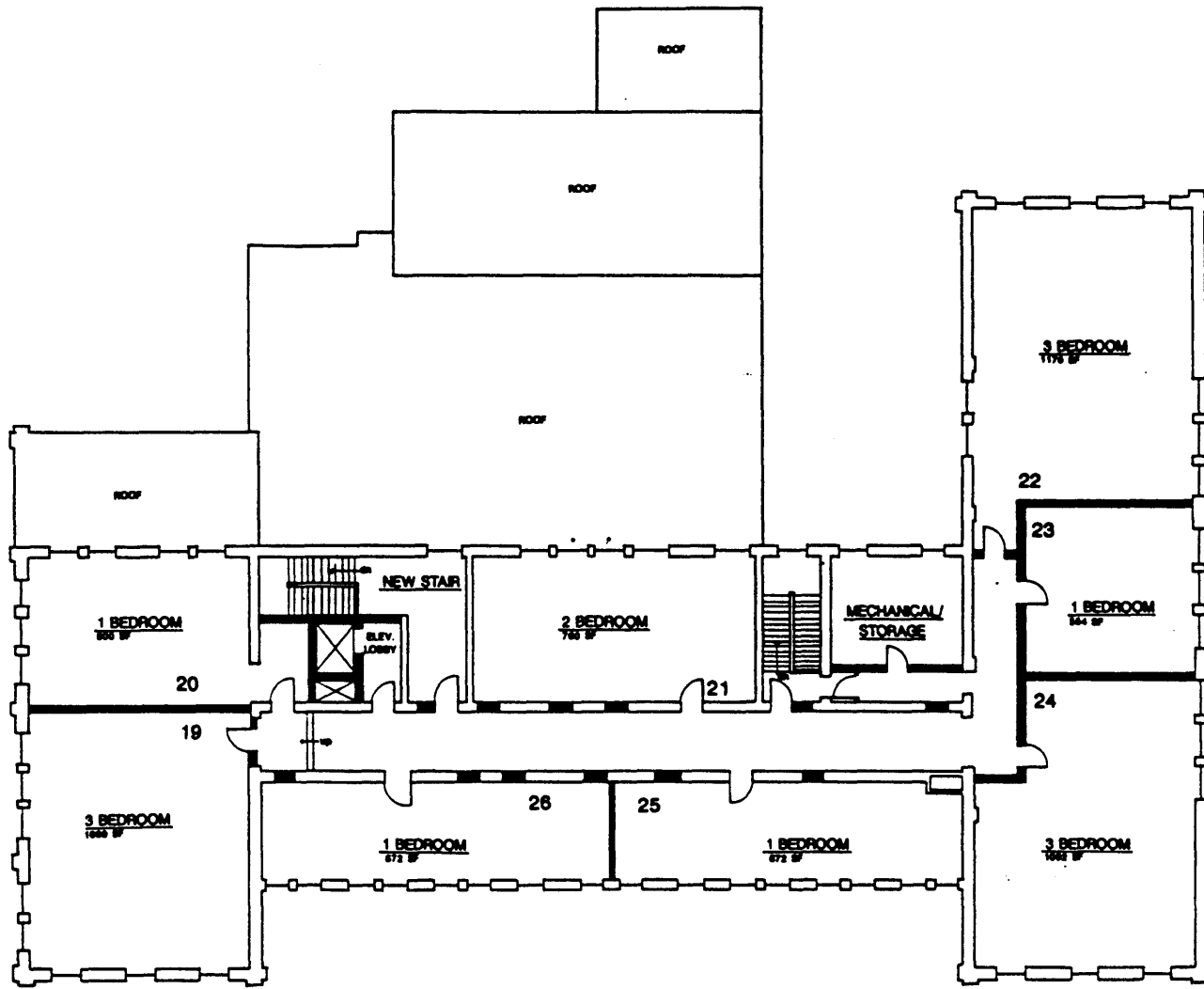

* New openings for windows.

SECOND FLOOR PLAN
1/8" = 1'-0" 0,270 SF



NOTE: Existing walls to be removed are not shown.

UNIT MIX - SECOND FLOOR

- 1 BEDROOM - 4
- 2 BEDROOM - 1
- 3 BEDROOM - 3

Van De Walle and Associates
ARCHITECTS

FEASIBILITY STUDY
WEST CAMPUS BUILDING/100 & WESTERN
SIOUX FALLS, S.D.

SECOND FLOOR PLAN

PROJ. NO. 0020	REVISION:
DATE: 22 APR 02	DRAWN BY: SD
CHECKED BY: SD	DATE: 22 APR 02
COPYRIGHT © 1992	

4/28/93

United States Department of the Interior
National Park Service

National Register of Historic Places Continuation Sheet

Section number _____ Page _____

Presentation Children's Home

OREGON

ADDITIONAL DOCUMENTATION APPROVAL

Alburt Byers 5/6/93



SOUTH DAKOTA STATE HISTORICAL SOCIETY



April 6, 1993

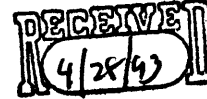

Beth Boland
National Register of Historic Places
National Park Service
U.S. Department of the Interior
800 N. Capitol St. NW
Suite 250
Washington, D.C. 20001

Dear Ms. Boland:

In reviewing the Department of the Interior final National Register notifications, I noticed the Presentation Children's Home in Sioux Falls, South Dakota, Minnehaha County was listed with a restricted address. This appeared on the listings dated February 26, 1993. The building should not have a restricted address. The address should be listed as 701 S. Western Avenue, Sioux Falls, South Dakota 57104. This was an oversight on the nomination form itself, and the "not for publication" section should not be marked.

I hope this letter is sufficient to amend this error. If you need any further documentation please let me know and I will supply it to you as quickly as possible. Thank you for your help in this matter and please let me know if further documentation is required.

Sincerely,

J.R. Fishburne
South Dakota State Historic Preservation
Officer