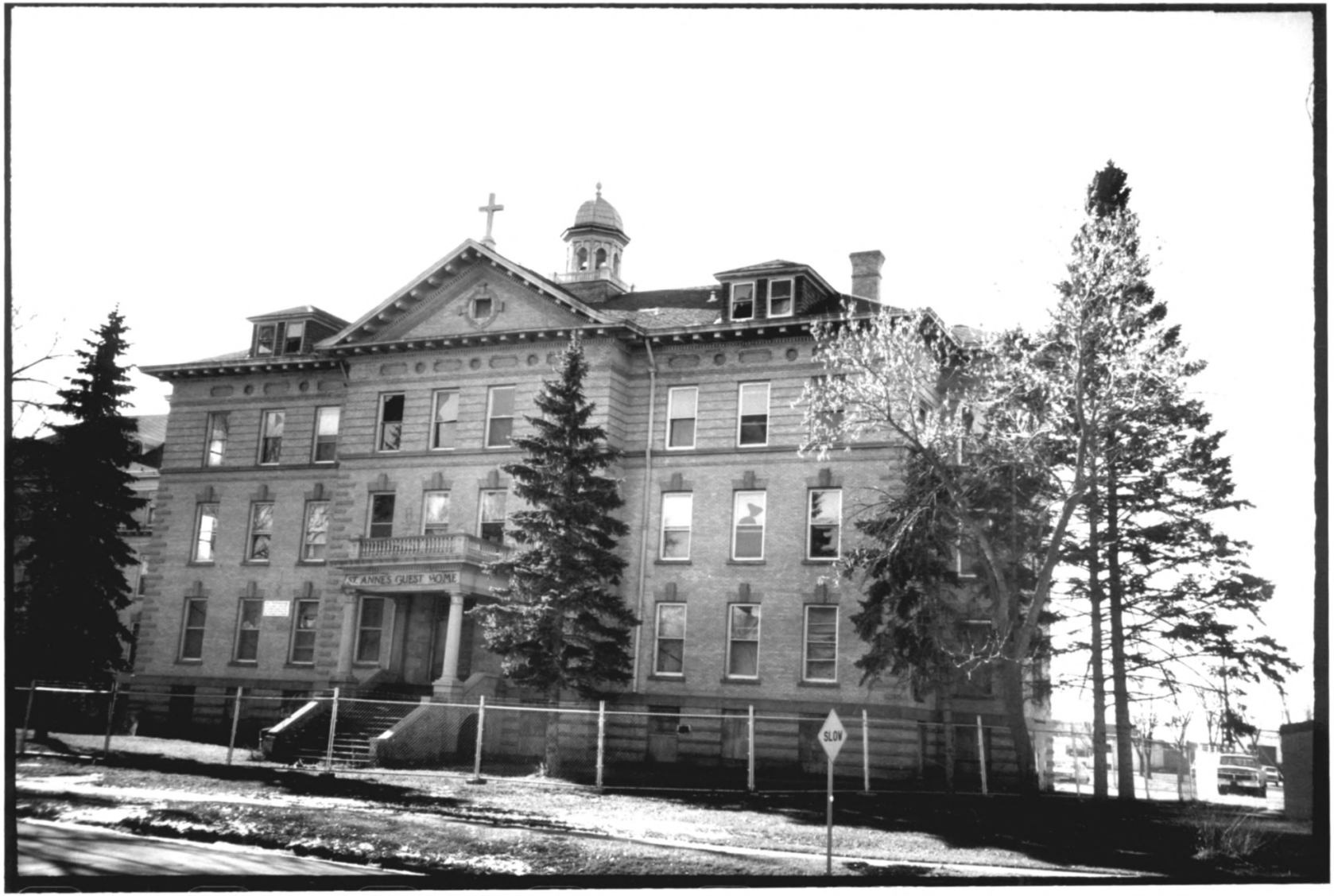
ST. ANNE'S GUEST HOME
SLOW

ST. MICHAEL'S HOSPITAL & NURSES' RESIDENCE
813 LEWIS BOULEVARD, GRAND FORKS

GRAND FORKS COUNTY, NORTH DAKOTA

TAKEN BY: MARLEEN YOUNG

1 NOVEMBER 1993

NEGS: STATE HISTORICAL SOCIETY OF NORTH DAKOTA

HOSPITAL, CAMERA FACING SOUTHWEST.

PHOTO # 1

ST. MICHAEL'S HOSPITAL & NURSES RESIDENCE
813 LEWIS BOULEVARD, GRAND FORKS
GRAND FORKS COUNTY, NORTH DAKOTA
TAKEN BY: HARLEEN YOUNG
1 NOVEMBER 1993
NEGS: STATE HISTORICAL SOCIETY OF NORTH DAKOTA
HOSPITAL, DETAIL OF FRONT, CAMERA FACING WEST.
PHOTO # 2

ST. MICHAEL'S HOSPITAL & NURSES' RESIDENCE
813 LEWIS BOULEVARD, GRAND FORKS
GRAND FORKS COUNTY, NORTH DAKOTA
TAKEN BY: HARLEEN YOUNG
/ NOVEMBER 1993
NEGS: STATE HISTORICAL SOCIETY OF NORTH DAKOTA
HOSPITAL, CAMERA FACING EAST
PHOTO # 3

ST. MICHAEL'S HOSPITAL & NURSES' RESIDENCE
813 LEWIS BOULEVARD, GRAND FORKS
GRAND FORKS COUNTY, NORTH DAKOTA

TAKEN BY: MARLEEN YOUNG

1 NOVEMBER 1993

NEGS: STATE HISTORICAL SOCIETY OF NORTH DAKOTA

NURSES' RESIDENCE, CAMERA FACING WEST.

PHOTO # 4

ST. MICHAEL'S HOSPITAL & NURSES' RESIDENCE
813 LEWIS BOULEVARD, GRAND FORKS

GRAND FORKS COUNTY, NORTH DAKOTA

TAKEN BY: HARLEEN YOUNG

1 NOVEMBER 1993

NEGS: STATE HISTORICAL SOCIETY OF NORTH DAKOTA

HOSPITAL & NURSES' RESIDENCE, CAMERA FACING SOUTHEAST.

PHOTO # 5

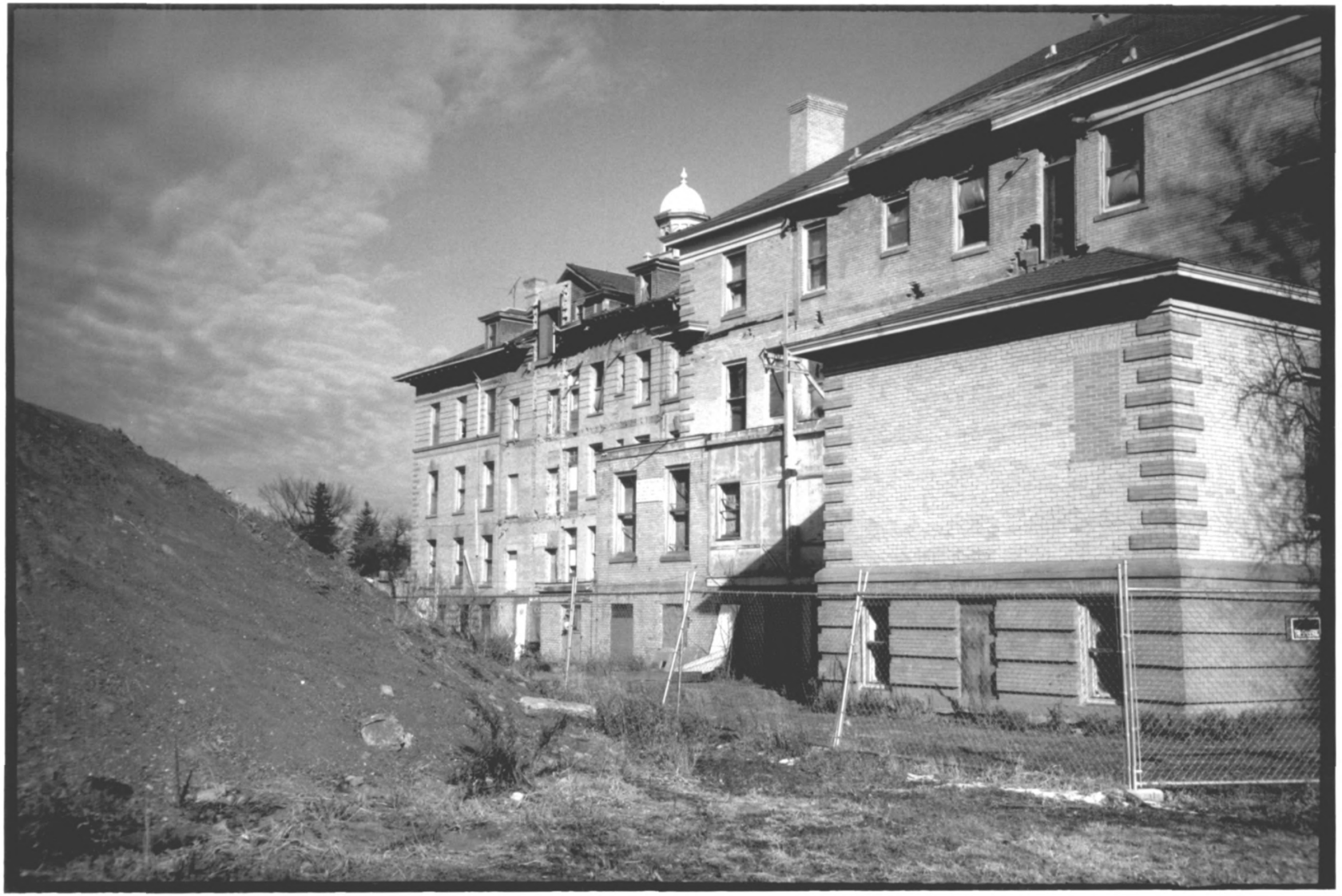

ST. MICHAEL'S HOSPITAL & NURSES' RESIDENCE

813 LEWIS BOULEVARD, GRAND FORKS

GRAND FORKS COUNTY, NORTH DAKOTA

TAKEN BY: MARLEEN YOUNG

1 NOVEMBER 1993

NEGS: STATE HISTORICAL SOCIETY OF NORTH DAKOTA

HOSPITAL & NURSES' RESIDENCE, CAMERA FACING NORTHEAST.

PHOTO # 6