Damascus School
14711 SE Anderson Road
Damascus, Clackamas Co, Oreg.

1 of 14 - Historic view, c. 1900

OCT 6 1980

Photographer unknown
Copy neg: Damascus Pioneer Craft School, Inc.
14711 SE Anderson Rd.
Clackamas, OR 97015

DEC 3 1980

South (front) and east elevations of school in original state as built in 1876, showing aedicula-like porch and symmetry in placement of openings, three bays in side walls.

Damascus Pioneer Craft School

Damascus School
14711 SE Anderson Rd.
Damascus, Clackamas Co, Oregon

2 of 14 - Historic view, c. 1911

OCT 6 1980

Photographer unknown
Copy neg: Damascus Pioneer Craft School, Inc.
14711 SE Anderson Rd.
Clackamas, OR 97015

DEC 3 1980

West and south (front) elevations of school as remodeled between 1902 and 1911. Belfry remains open. Original central porch has been replaced by an offset vestibule. Outer bays in west wall have been made compound openings. Perpendicular classroom wing has been added on east side of school.

Damascus Pioneer Craft School

Damascus School
Pioneer Crafts Shop

Damascus School
14711 SE Anderson Rd.
Damascus, Clackamas Co, Oregon

3 of 14 - West and south elevations, showing louvers added to

belfry and enlargement of south vestibule post-dating 1922.
Damascus Pioneer Craft School
photo, 1980
14711 SE Anderson Rd.
Clackamas, OR 97015

OCT 5 1980
DEC 3 1980

Damascus Pioneer Craft School

Damascus School
14711 SE Anderson Rd.
Damascus, Clackamas Co, Oregon

4 of 14 - North and west elevations of original volume of

1876. Openings in west wall revised 1902-1911. Openings in north end were made 1967.

OCT 6 1980

Damascus Pioneer Craft School
photo, 1980
14711 SE Anderson Rd.
Clackamas, OR 97015

DEC 3 1980

Damascus Pioneer Craft School

Damascus School
14711 SE Anderson Rd.
Damascus, Clackamas Co, Oreg.

5 of 14 - Detail view of north
end of original volume of

1876, showing openings of 1967.

Damascus Pioneer Craft School
photo 1980
14711 SE Anderson Rd.
Clackamas, OR 97015

OCT 6 1980
DEDEC 3 3 1980

Damascus Pioneer Craft School

Damascus School
14711 SE Anderson Rd.
Damascus, Clackamas Co, Oregon

6 of 14 - East and north elevations, showing lean-to kitchen addition of 1935 as enlarged in 1956 and classroom wing of 1902-1911. Multi-paned bay window in east end of classroom addition and other openings shown date from 1967.

OCT 6 1980

Damascus Pioneer Craft School
photo, 1980
14711 SE Anderson Rd.
Clackamas, OR 97015

DEC 3 1980

Damascus Pioneer Craft School

Damascus School
14711 SE Anderson Rd.
Damascus, Clackamas Co, Oregon

7 of 14 - Interior view, looking south, original volume of

1876, showing window trim and flooring intact. OCT 6 1980

Damascus Pioneer Craft School
photo, 1980
14711 SE Anderson Rd.
Clackamas, OR 97015 DEC 3 1980

Damascus Pioneer Craft School

Damascus School
14711 SE Anderson Rd.
Damascus, Clackamas Co, Oregon

8 of 14 - Interior view, looking west, original volume of

1876. Paired window openings in outer bays date from enlarge ment of 1902-1911.

OCT 6 1980

DEC 3 1980

Damascus Pioneer Craft School
photo, 1980
14711 SE Anderson Rd.
Clackamas, OR 97015

Damascus Pioneer Craft School

Damascus School
14711 SE Anderson Rd.
Damascus, Clackamas Co, Oregon

9 of 14 - Interior view, looking north, original volume of 1876. Openings in end wall were added 1967.

Damascus Pioneer Craft School
photo, 1980
14711 SE Anderson Rd.
Clackamas, OR 97015

OCT 6 1980
DEC 3 1980

Damascus Pioneer Craft School

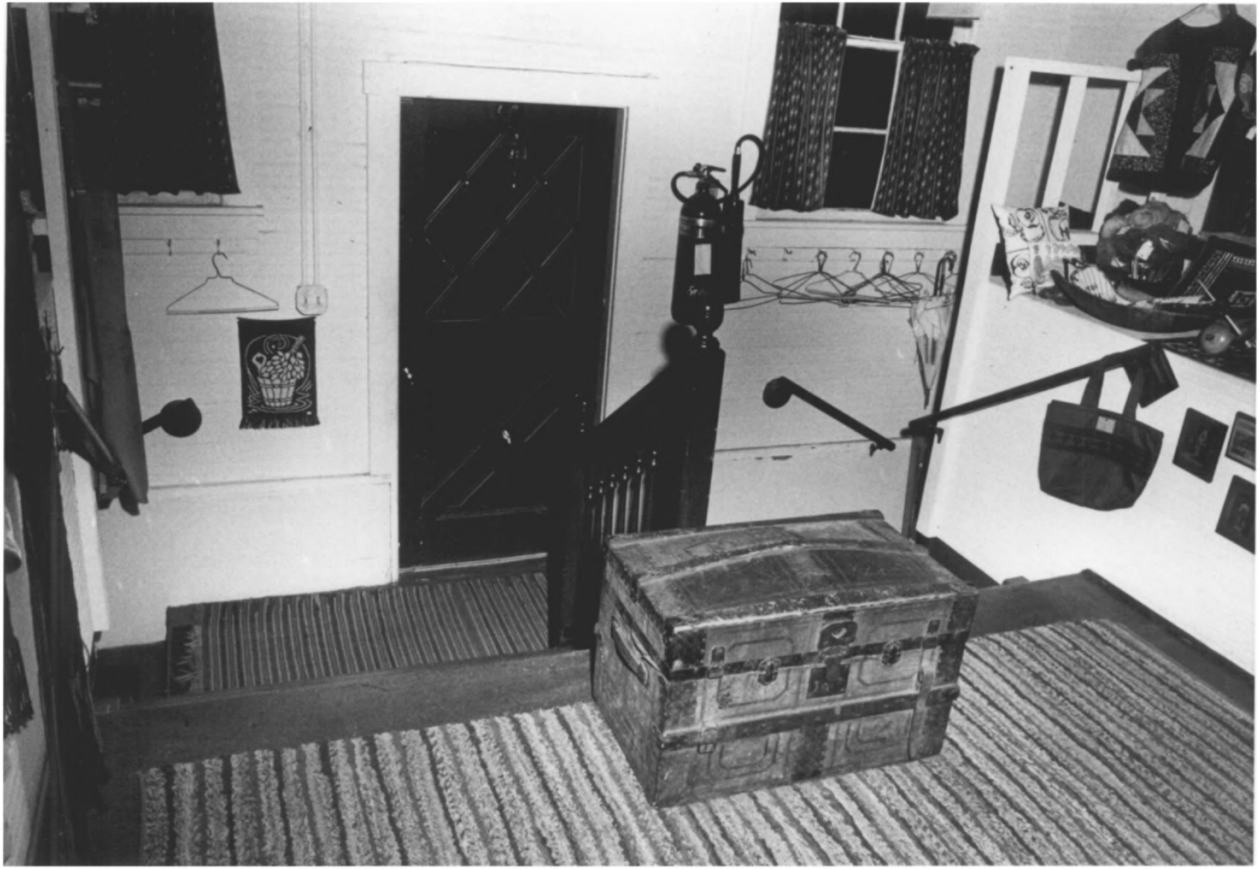

Damascus School
14711 SE Anderson Rd.
Damascus, Clackamas Co, Oregon

10 of 14 - Interior view, looking south, of vestibule as enlarged after 1922. Door is addition of 1967.
Damascus Pioneer Craft School
photo, 1980
14711 SE Anderson Rd.
Clackamas, OR 97015

OCT 6 1980
DEC 3 1980

Damascus Pioneer Craft School

Damascus School DEC 3 1980
14711 SE Anderson Rd.
Damascus, Clackamas Co, Oregon

11 of 14 - Interior view,
looking east, into east class-
room wing of 1902 - 1911.

Damascus Pioneer Craft School
photo, 1980
14711 SE Anderson Rd.
Clackamas, OR 97015 OCT 6 1980

Damascus Pioneer Craft School

Damascus School
14711 SE Anderson Rd.
Damascus, Clackamas Co, Oregon

12 of 14 - Interior view, looking east, east classroom wing of 1902-1911.

OCT 6 1980

Damascus Pioneer Craft School
photo, 1980
14711 SE Anderson Rd.
Clackamas, OR 97015

DEC 3 198

Damascus Pioneer Craft School

Damascus School
14711 SE Anderson Rd.
Damascus, Clackamas Co, Oregon

13 of 14 - Interior view, looking north, east classroom wing of 1902-1911.

OCT 6 1980

Damascus Pioneer Craft School
photo, 1980
14711 SE Anderson Rd.
Clackamas, OR 97015

DEC 3 1980

Damascus Pioneer Craft School

Damascus School
14711 SE Anderson Rd.
Damascus, Clackamas Co, Oregon

14 of 14 - Interior view, looking east, kitchen/utility addition of 1935 as enlarged in 1956 and given new windo openings in 1967.

OCT 6 1980

Damascus Pioneer Craft School
photo, 1980
14711 SE Anderson Rd.
Clackamas, OR 97015

DEC 3 1980

Damascus Pioneer Craft School